

FOREST AREA CALCULATION 
NONE FOREST AREA = 1.7817 HAC
A = 6.00MX5.80M =34.80SQMT
B+B' = $2(\frac{1}{2} \times 5 \times 5 - \frac{2}{3} \times 7.07 \times 1.46)$
= 25-13.76 = 11.24SQMT
TOTAL = 34.80 +11.24 = 46.04SQMT
= 0.0046HAC

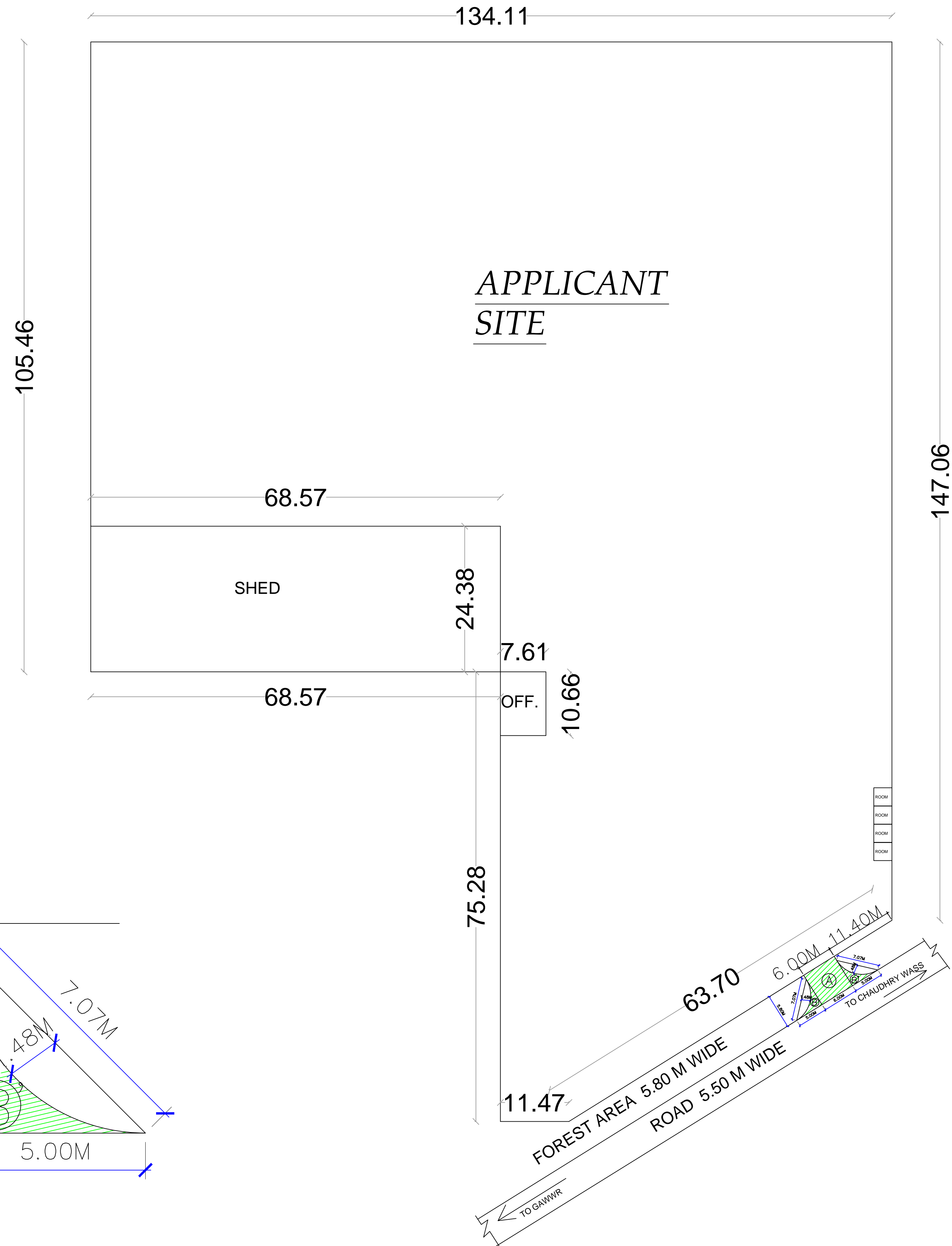

NORTH

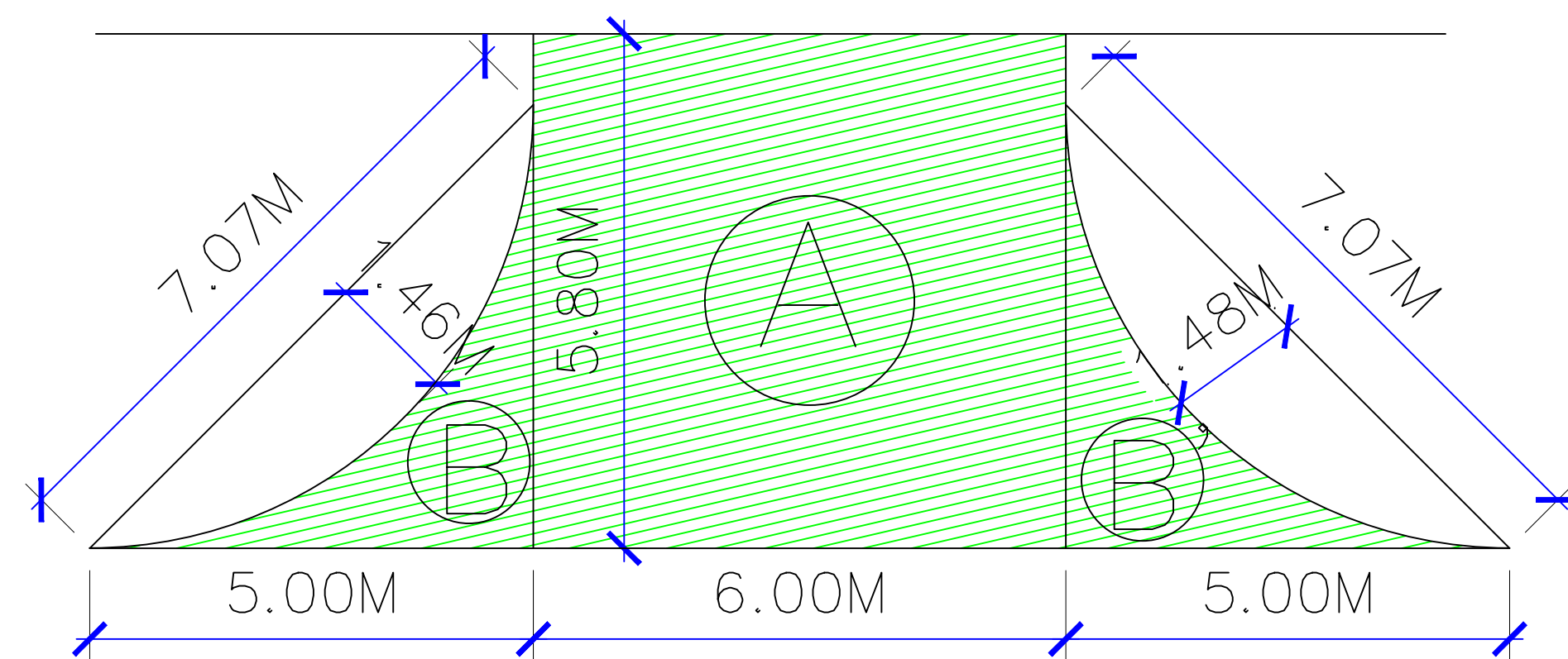
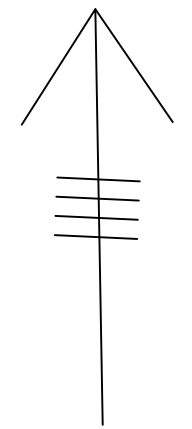

FOREST AREA CALCULATION PLAN OF PROPOSED
FACTORY PLAN OF M/S SHREE BALAJI PHOSPHATE AND
ORGANIC IND. BEARING KHASRA NO. 72//3, 4, 7,8/1, 14/1,
AT VILLAGE GAWAR ON CHOUDHARYWASS TO GAWAR
ROAD (ODR), SUB TEHSIL BALSAMAND, DISTT.-HISAR,
HARYANA

Drg No. :- FOREST/BRK/Hisar/425
Dated. :- 16/01/2022
Scale. :- as shown

For Shri Balaji Phosphate & Organic Ind.
Partner

PREPARED BY

ARCHITECT

APPLICANT



B.R.K. Group of Engineers
Reg. No. 2018-16673, REGD-21548
P.O. NEAR GOVT. SCHOOL, MUGLI, TOWNHALL,

DR. BIREND SWAMI
Reg. with MCB 257/11
6, 1st Floor, Mayur Complex
Dabra Chowk, HISAR