COMBINED GEO-REFERENCE MAP SHOWING THE NON FOREST CA LAND AREA PROPOSED BY M/s. MSPL LIMITED LOCATED AT SY.No 6/3, 6/4, 6/5 & 6/6 AT AMAGAON VILLAGE, KHANAPUR TALUK, BELAGAVI DISTRICT.

N
W E
S

SCALE : 1 : 7920

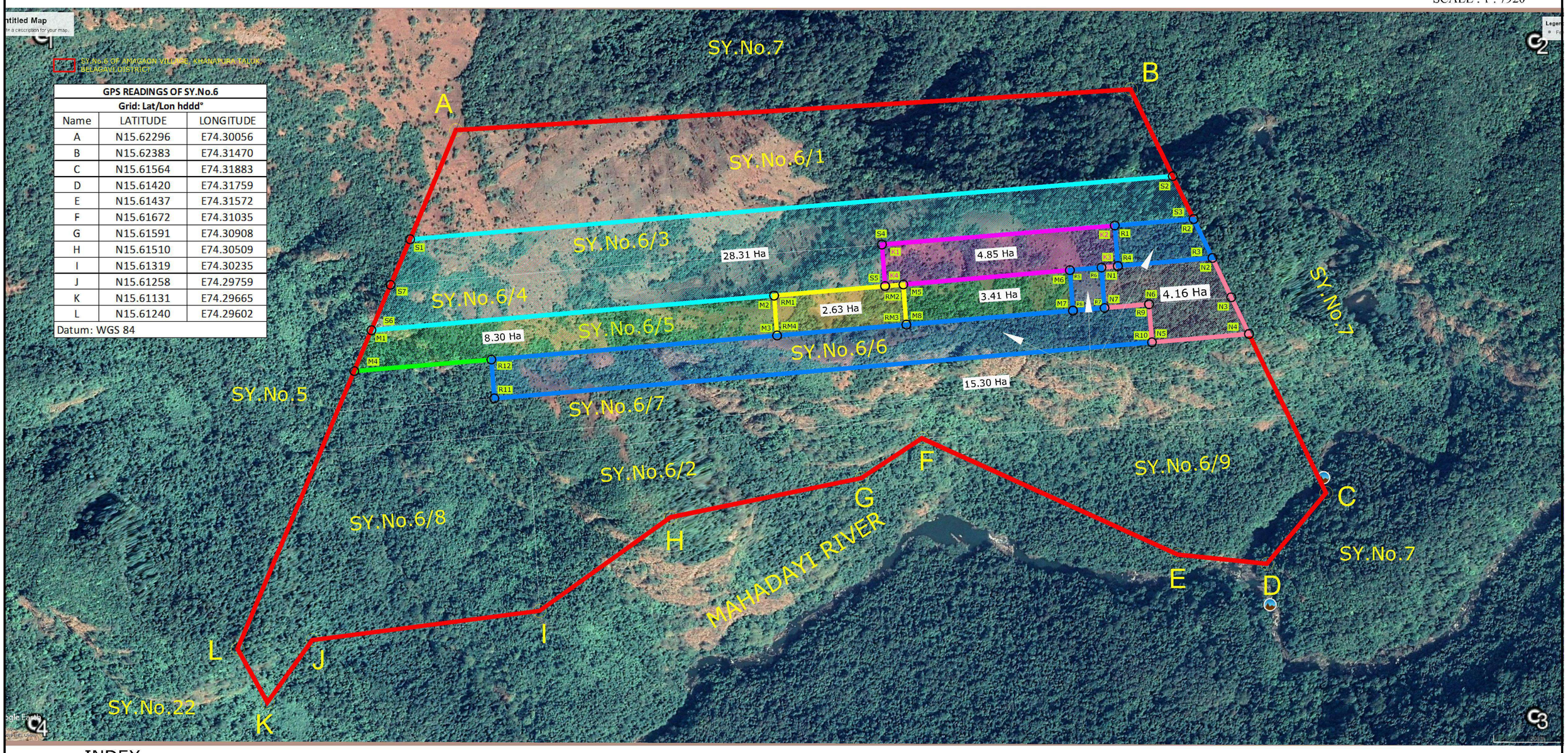

GPS READINGS OF SY.No.6		
Grid: Lat/Lon hddd°		
Name	LATITUDE	LONGITUDE
A	N15.62296	E74.30056
B	N15.62383	E74.31470
C	N15.61564	E74.31883
D	N15.61420	E74.31759
E	N15.61437	E74.31572
F	N15.61672	E74.31035
G	N15.61591	E74.30908
H	N15.61510	E74.30509
I	N15.61319	E74.30235
J	N15.61258	E74.29759
K	N15.61131	E74.29665
L	N15.61240	E74.29602
Datum: WGS 84		

INDEX

- SY.No.6 OF AMAGAON VILLAGE, KHANAPURA TALUK AND BELAGAVI DISTRICT
- CA LAND PROPOSED FOR AN EXTENT OF 28.31 Ha, IN RESPECT TO SWAMIMALAI IRON ORE MINES OF M/s.MSPL LIMITED, ML No 2559 (PROPOSAL No FP/KA/MIN/31348 / 2018)
- CA LAND PROPOSED FOR AN EXTENT OF 04.85 Ha, ML No 2487 (PROPOSAL No FP/KA/APPROACH/37101 / 2018)
- CA LAND PROPOSED FOR AN EXTENT OF 08.30 Ha + 3.41 Ha = 11.71 Ha , EXISTING 8.55 MW WIND POWER PROJECT AT GUDDADARANGAVVANAHALLI VILLAGE, CHITRADURGA DISTRICT IN FAVOR OF M/s. MSPL LIMITED HOSAPETE (FP/KA/WIND/38582/2019)
- CA LAND PROPOSED FOR AN EXTENT OF 02.63 Ha, EXISTING 0.95 MW WIND POWER PROJECT AT GUDDADARANGAVVANAHALLI VILLAGE, CHITRADURGA DISTRICT IN FAVOR OF M/s. RAMGAD MINERALS & MINING LIMITED HOSAPETE(FP/KA/WIND/38530/2019)
- CA LAND AREA AN EXTENT OF 15.30 Ha (1.75+0.65+12.90Ha) IN RESEPECT OF RAMDEV IRON ORE MINE OF M/s. MSPL LIMITED, ML No. 2563 (FP/KA/MIN/50114/2020)
- NON FOREST ADDITIONAL CA LAND PROPOSED FOR AN EXTENT OF 04.16 Ha(64.86 Ha - 60.70Ha) IN RESPECT OF NARASIMHA IRON ORE MINE OF M/s.MSPL LIMITED ML.No.2148 (PROPOSAL No. FP/KA/MIN/39986/2019)

CA LAND PROPOSED FOR AN EXTENT OF 28.31 Ha, IN RESPECT TO SWAMIMALAI IRON ORE MINES OF M/s.MSPL LIMITED, ML No 2559 (PROPOSAL No FP/KA/MIN/31348 / 2018)

GPS READINGS OF PROPOSED CA LAND AREA FOR 28.31 Ha		
Grid: Lat/Lon hddd°		
Name	LATITUDE	LONGITUDE
S1	N15.62073	E74.29961
S2	N15.62207	E74.31559
S3	N15.62120	E74.31603
S4	N15.62066	E74.30950
S5	N15.61981	E74.30957
S6	N15.61888	E74.29881
S7	N15.61981	E74.29920
Datum: WGS 84		

CA LAND PROPOSED FOR AN EXTENT OF 04.85 Ha, IN RESPECT TO KARADIKOLLAI IRON ORE MINES OF M/s.MSPL LIMITED,ML No 2487 (PROPOSAL No FP/KA/APPROACH/36512 / 2018)

GPS READINGS OF PROPOSED CA LAND AREA FOR 4.85 Ha		
Grid: Lat/Lon hddd°		
Name	LATITUDE	LONGITUDE
K1	N15.62066	E74.30950
K2	N15.62106	E74.31438
K3	N15.62024	E74.31445
K4	N15.61981	E74.30957
Datum: WGS 84		

CA LAND PROPOSED FOR AN EXTENT OF 08.30 Ha + 3.41 Ha = 11.71 Ha , EXISTING 8.55 MW WIND POWER PROJECT AT GUDDADA--RANGAVVANAHALLI, VILLAGE, CHITRADURGA DISTRICT IN FAVOR OF M/s. MSPL LIMITED HOSAPETE (FP/KA/WIND/38582/2019)

GPS READINGS OF PROPOSED CA LAND AREA FOR MSPL WIND PROJECT (8.30 + 3.41 = 11.71 Ha)		
Grid: Lat/Lon hddd°		
Name	LATITUDE	LONGITUDE
M1	N15.61887	E74.29880
M2	N15.61961	E74.30724
M3	N15.61879	E74.30730
M4	N15.61804	E74.29845
M5	N15.61984	E74.30995
M6	N15.62014	E74.31344
M7	N15.61932	E74.31351
M8	N15.61903	E74.31002
Datum: WGS 84		

CA LAND PROPOSED FOR AN EXTENT OF 02.63 Ha, EXISTING,0.95 MW WIND POWER PROJECT AT GUDDADARANGAVVANAHALLI,VILLAGE, CHITRADURGA DISTRICT IN FAVOR OF M/s. RAMGAD MINERALS & MINING LIMITED HOSAPETE (FP/KA/WIND/38530/2019)

GPS READINGS OF PROPOSED CA LAND AREA FOR RMML WIND PROJECT (02.63 Ha)		
Grid: Lat/Lon hddd°		
Name	LATITUDE	LONGITUDE
RM1	N15.61961	E74.30724
RM2	N15.61984	E74.30995
RM3	N15.61903	E74.31002
RM4	N15.61879	E74.30730
Datum: WGS 84		

CA LAND AREA AN EXTENT OF 15.30 Ha (1.75+0.65+12.90Ha) IN RESEPECT OF RAMDEV IRON ORE MINE OF M/s. MSPL LIMITED, ML No. 2563 (FP/KA/MIN/50114/2020)

GPS READINGS OF PROPOSED CA LAND AREA		
Lat/Lon hddd.ddddd°		
POINT	LATITUDE	LONGITUDE
1	N15.62106	E74.31438
2	N15.62119	E74.31603
3	N15.62040	E74.31642
4	N15.62023	E74.31445
5	N15.62014	E74.31344
6	N15.62020	E74.31410
7	N15.61938	E74.31417
8	N15.61932	E74.31351
9	N15.61946	E74.31510
10	N15.61868	E74.31516
11	N15.61751	E74.30139
12	N15.61829	E74.30132
DATUM : WGS 84		

CA LAND PROPOSED FOR AN EXTENT OF 04.16 Ha (64.86 Ha - 60.70Ha) IN RESPECT OF NARASIMHA IRON ORE MINE OF M/s.MSPL LIMITED ML.No.2148 (PROPOSAL No. FP/KA/MIN/39986/2019)

GPS READINGS OF ADDITIONAL CA LAND AREA FOR 04.16 Ha		
Grid: Lat/Lon hddd°		
Name	LATITUDE	LONGITUDE
N1	N15.62020	E74.31410
N2	N15.62040	E74.31642
N3	N15.61960	E74.31682
N4	N15.61886	E74.31719
N5	N15.61868	E74.31516
N6	N15.61946	E74.31510
N7	N15.61938	E74.31417
Datum: WGS 84		

for MSPL LIMITED

Authorised Signatory