

छत्तीसगढ़ वन विभाग वन आवरण मानचित्र

Toposheet No.- 64 L 03

Save Trees, Save Forests and Save Wildlife for the
Benefit of Self & the Nation

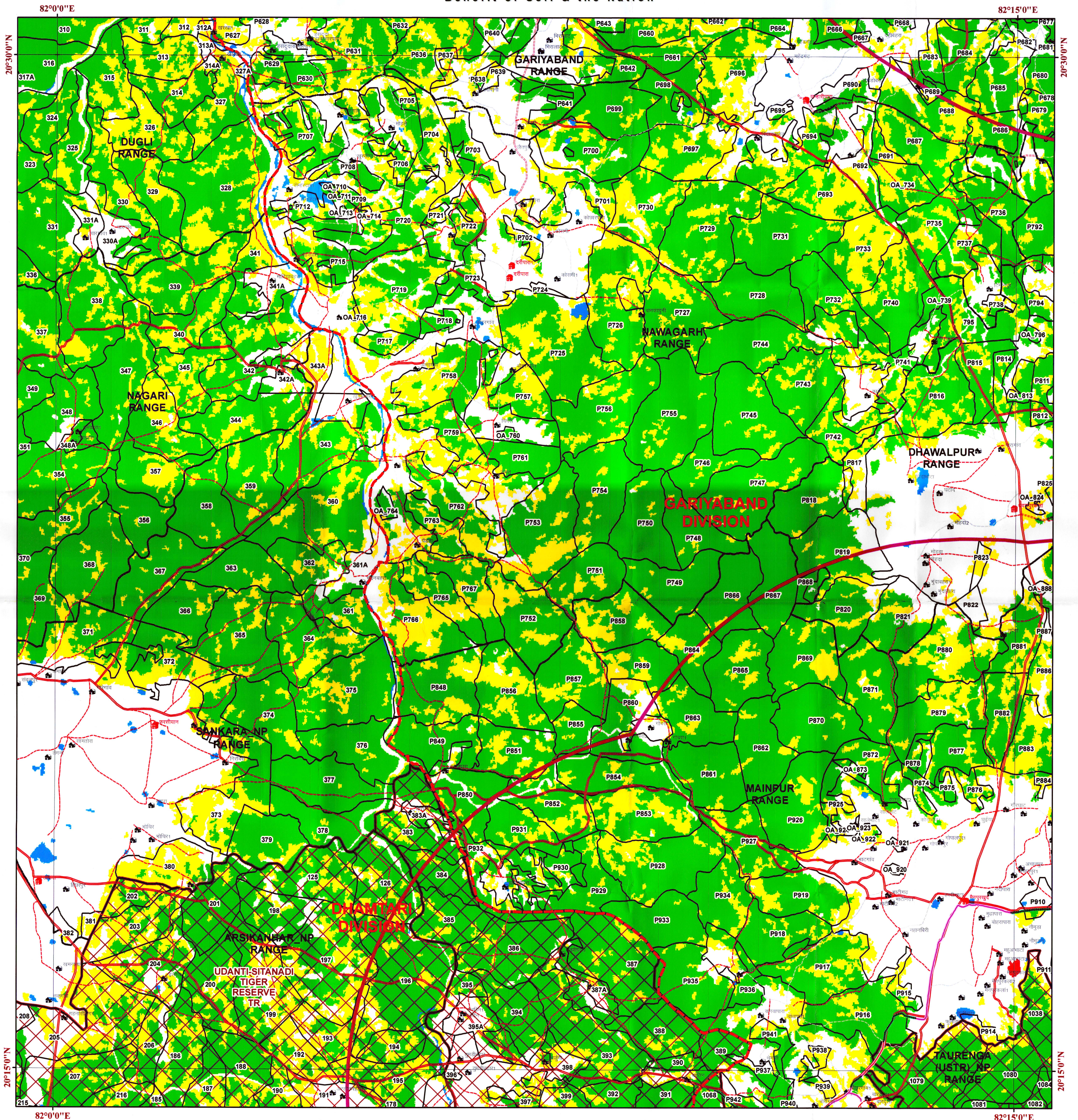

LEGEND

- | | |
|-----------------------|----------------------|
| Town / City | Compartment Boundary |
| Village | Range Boundary |
| DGPS_POINTS | NP/WLS Boundary |
| Cart Tracks | Division Boundary |
| Metalled Road | CGGrid_15m_region |
| Tracks | |
| UnMetalled Road | |
| Rail | |
| FOREST_ROUTE_USTR | |
| NON_FOREST_ROUTE | |
| FOREST_ROUTE_LINE | |
| NON_FOREST_ROUTE_AREA | |
| FOREST_ROUTE_AREA | |
| 10_KM_Buffer | |
| | Forest Cover |
| | ISFR 2021 |
| | MDF |
| | NON FOREST |
| | OPEN FOREST |
| | SCRUB |
| | VDF |
| | WATER |

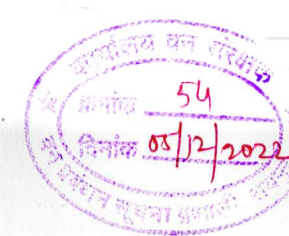

MAP PREPARED BY
Programmer/Assistant
Name: Dakshin Vikram Singh
Signature: _____

1 cm = 1 km

0 1 2 4 6 8 KM

MAP PREPARED FOR:-
Assistant Vice President (Corpo. Aff.)
Jio Digital Fiber Pvt. Ltd.,
Fourth Floor, Office No.- 401-405,
Ambuja Mall, Raipur (C.G.)
FP/CG/OFC/155724/2022

Divisional Forest Officer
Gariyaband Division Garand

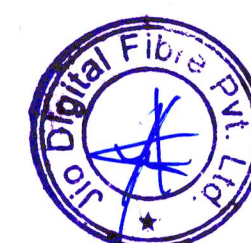

Division of forest land for non-forest purpose under Forest Conservation Act, 1980 Proposed for Jio Digital Fiber Private Ltd. Raipur Laying of Optical Fiber Cable (OFC) line in Gariyaband Forest Division under Gariyaband District of Chhattisgarh State, Area 2.921 ha.

Note :- Shapefile provided by user agencies.

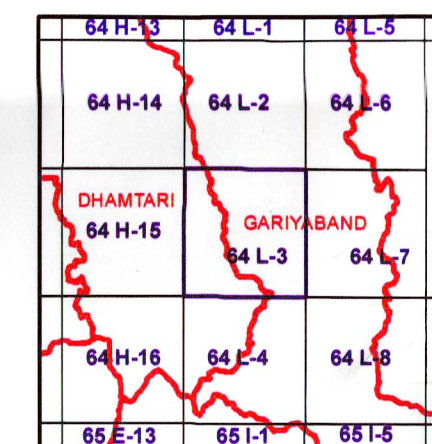

Sheet to Index
Data Source:- 1. Compartment Boundary from Stock Map
2. Forest Cover Based on Digital Interpretation of Data Period Oct 2019 to Dec 2019 USIS-II from Resourcesat-2 and IRS-P6 (Resourcesat-II)
3. General Features are based on SOI Digital Data (Scale 1:50,000) and Chhattisgarh GeoDatabase.

Source:- FOREST SURVEY OF INDIA FOREST COVER CLASSIFICATION SCHEME
Very Dense Forest:- All land with tree cover (including Mangrove cover) of canopy density of 70 % and above.
Moderately Dense Forest:- All land with tree cover (including Mangrove Cover) of canopy density between 40% and 70% above.
Open Forest:- All land with tree cover (including Mangrove Cover) of canopy density between 10-40%
Scrub:- All forest lands with poor tree growth mainly of small or stunted trees having canopy density less than 10%
Non Forest:- Any area not included in the above classes.



SCALE 1:50,000

1:50,000

NOT FOR EXPORT

Note(s) :- Provisional Map
1.It is an indicative map showing distribution of vegetation.
2. Boundary of Range Area have not been shown.
3. Validation of legal Forest Area with survey of India have not done.
4. If any difference occurs between vegetation and stock map, stock map should be followed.
5. No survey should be performed on the basis of this map.

Disclaimer:- The Map provided is subject to inherent discrepancy amongst layers associated with incompatibility between different platforms of reference (LCC, WGS84 etc) and probable human error angel in digitization. The user agency is advised to use the features of map subject to prior authentication & supervision by the authorized person of the concerned forest division. The FMIS division shall not be responsible for any complications (Legal or otherwise), arising out of this maps.



Prepared and Printed by: GIS Cell
Forest Management Information System Division, Raipur