

**Compensatory Afforestation Scheme for Double Degraded Forest Area under FCA Proposals**

**Diversion of Forest Land of 20.5812 Hac. for forest clearance for Erection of 66KV Tower line from exist 66KV Uchchhal substation to Proposed Kukarmunda Pumping station. (Vyara Division 20.5812 ha)**

Detailed scheme of Compensatory Afforestation for Double Degraded Forest area 42.00 ha. To be carried out in lieu of 20.5812 ha. of Forest land to be diverted in Tapi District.

**1. Details of Degraded Forest Land.**

District	Taluka	Range	Division	Village	Survey No.	Compartment No.	Coupe No.	Compensatory Afforestation Area (Ha.)
Tapi	Uchachhal	Nesueast	Vyara	Gavan	70	155, 154	6Pt, 13Pt, 17Pt	42.00
"	"	"	"	Fulumaran	11	195	16Pt	
"	"	Nesuwest	"	Bhitkhurd	--	208	15Pt	

**2. Description of Area.**

Soil type	Black Clay
Topography	More or less flat, Hilly
Slope	Plain
Whether the area is bearing any root stock of Vegetation	Yes / No

**3. Name of Plantation Programme :** Compensatory Afforestation Scheme for Double Degraded Forest Areas acquired under FCA proposals for as also for CAMPA & NPV project plantations.

**4. Schedule of Plantation Programme :**

(i)	The Compensatory Afforestation on Double degraded forest land area would be started by Deputy Conservator of Forest Tapi Division as early as possible after the proposal is formally approved.
(ii)	Compensatory Afforestation will be done in 42.00 ha. Area. The total afforestation cost will be about Rs.2,19,10,560/- Executive Engineer, (Const.) GETCO, Navsari, Dist. Navsari has given an undertaking to pay the cost of Compensatory Afforestation as per the prevailing wages (including the price escalation and supervision charges).

## 5. Technical Details :

Technical details of Compensatory Afforestation are as Follows :

Sr. No.	Details	Specification																														
a	General Details	The C.A. will be taken under Compensatory Afforestation for double degraded forest Areas. The prevailing wages rate is 441.00 per day.																														
b	Spacement	3 x 3 mtr., 1111 plants per ha.																														
c	Species to be planted (No. of Plants per ha.)	<table> <tr> <th>Species</th><th>Plants</th><th>Plants Height</th></tr> <tr> <td>Khair</td><td>200</td><td>65 cm</td></tr> <tr> <td>Teak</td><td>300</td><td>Stump of minimum 6 cm girth</td></tr> <tr> <td>Bamboo</td><td>100</td><td>65 mc</td></tr> <tr> <td>Behedo, Biyo, Arduso</td><td>100</td><td>90 mc</td></tr> <tr> <td>Sadad, Arjun Sadad, Kilai</td><td>100</td><td>90 cm</td></tr> <tr> <td>Aashitro, Sitafal, Karmda, Ragat-rohano etc.</td><td>100</td><td>50 cm</td></tr> <tr> <td>Sisam, Garmalo, Billi, Asan, Sargvo etc</td><td>100</td><td>65 cm</td></tr> <tr> <td>Tans, Kusum, Kalam, Amla, Karanj &amp; Others</td><td>111</td><td>75 cm</td></tr> <tr> <td><b>Total</b></td><td><b>1111</b></td><td></td></tr> </table>	Species	Plants	Plants Height	Khair	200	65 cm	Teak	300	Stump of minimum 6 cm girth	Bamboo	100	65 mc	Behedo, Biyo, Arduso	100	90 mc	Sadad, Arjun Sadad, Kilai	100	90 cm	Aashitro, Sitafal, Karmda, Ragat-rohano etc.	100	50 cm	Sisam, Garmalo, Billi, Asan, Sargvo etc	100	65 cm	Tans, Kusum, Kalam, Amla, Karanj & Others	111	75 cm	<b>Total</b>	<b>1111</b>	
Species	Plants	Plants Height																														
Khair	200	65 cm																														
Teak	300	Stump of minimum 6 cm girth																														
Bamboo	100	65 mc																														
Behedo, Biyo, Arduso	100	90 mc																														
Sadad, Arjun Sadad, Kilai	100	90 cm																														
Aashitro, Sitafal, Karmda, Ragat-rohano etc.	100	50 cm																														
Sisam, Garmalo, Billi, Asan, Sargvo etc	100	65 cm																														
Tans, Kusum, Kalam, Amla, Karanj & Others	111	75 cm																														
<b>Total</b>	<b>1111</b>																															
d	Nursery Technique	Nine months old polypot raised plants will be planted at the onset of monsoon.																														
e	Site Preparation	The malformed rootstock present in the area will be cutback & the site will be cleaned in the month of Nov-Dec. Alignment & pit digging 45 x 45 x 45 cms. will be carried out in the month of Dec-Jan.																														
f	Plantation Method	Polypot raised plants will be planted during monsoon.																														
g	Soil & Moisture Conservation Works	<p>(i) Pucca structure like Check dam, check wall, retaining wall</p> <p>(ii) Contour trenches 2.00 x 0.45 x 0.30, 300 Nos/ha. will be dug along the contour line. The dug out soil will be heaped on the down ward side. Gully plugging &amp; Nala Banding using the loose stone available in the area will be carried out as per requirement. Seeds of Acacia and thorny Etc. will be planted during monsoon in the upper side of nala as</p>																														



		per suitability.
h	Protection Trench	Barbed wire fencing, Seed sowing and planting of cuttings of Ipomea / Glaricidia along the fence.
i	Silvicultural Operations	1 <sup>st</sup> year three weeding soil working, Support watering will be provided if needed. 2 <sup>nd</sup> year two weeding soil working. 3 <sup>rd</sup> year one weeding soil working.
j	Maintenance	It is proposed to maintain the Plantation up to ten years.
k	Subsequent Silvicultural Operation	Cleaning, Cutkacks, thinning etc. (as per species specific requirement) will be carried out at the age as per prescribed in the working plan.
l	Proposed monitoring mechanism	(i) A plantation register to be maintained. (ii) Monitoring is to be done as per the following norms. Forester – 100% RFO – 100% ACF – 20% DCF – 10% (iii) The results of survival etc. are maintained in the plantation register on a periodical basis, which is updated at the end of September and March each year. (iv) The collar girth is also to be reordered at the end of each year. (v) At the end of maintenance period, the area is aimed at full stocking and pole crop girth for all the species, except bamboo. (vi) Bamboo would be of the harvestable size by the end of 4 <sup>th</sup> year. (vii) Third party monitoring mechanism is also in the State and if the plantation in the sample selected, it will also be monitored by the third party selected for this purpose.
m	Regeneration cleaning	Promotion of root suckers.
n	Silviculture & other activities	Only afforestation aimed plantation will be taken up, as the area falls under degraded forest land.

(Puneet Nayyar, IFS)  
Dy. Conservator of Forest  
Vyara

**The Compensatory Afforestation scheme at the cost of Rs.2,19,10,560/- is technically and administrative approved by the undersigned.**

(Puneet Nayyar, IFS)  
Dy. Conservator of Forest  
Vyara

## Annexure-3(1)

Compensatory Afforestation Scheme of Non Forest land Village Kapadbandh,  
Ta.Songadh.

Daily wages Rs:-462.00

<b>Diversion of Forest Land of 20.5812 Hac. for forest clearance for Erection of 66KV Tower line form exist 66KV Uchchhal substation to Proposed Kukarmunda Pumping station. (Vyara Division 20.5812 ha)</b>				
Spacements= 3m x 3m				
1111 seedling/Ha				
1st year replacement 10 % =111 seedling / ha				
2nd year replacement 20% = 111+111 seedling /ha				
3rd year replacement 10% = 111 seedling /ha				
Total Seedling = 1333 seedling/ ha				
Polypot size:-15cm x 25cm x200				
Item of Work	Qty.	Labour	Material	Total
1	2	3	4	5
<b>0 year</b>				
Nursery				
(a) Cost of soil, manure , seeds,water,fartillizer, insecticides, impements,rent of lands. Shade etc (including 10 % for casualty replacement)	1222	0	2194	2194
(b) Labour:- Preparation of beds, filling and arrnging of bags,showing of seeds, watering shifting,weeding etc.	1222	4933	0	4933
© Seedling cost for casualty replacement in one year old (20%)	222	2632	658	3290
(d) seedling cost for casualty replacement in two year old (10%)	111	0	548	548
<b>Total.</b>		<b>7565</b>	<b>3400</b>	<b>10965</b>
<b>2. Area Development (Land Preparation)</b>				
(a) Survey,cutback and promotion of root suckers		260	21	281
(b) Aligment and digging of pits 0.45 x 0.45 x 0.45	1111 @ 11.90	14009	0	14009
<b>Total</b>		<b>14269</b>	<b>21</b>	<b>14290</b>
(a) Natural fertilizer (neem cake/castor cake)	1111 @ 11.90	0	14009	14009
<b>3. SMC Works</b>				
(a).Check wall/ retaining wall / checkdem (all pucca only )	L.S.	13872	27537	41409
(b) Counter trech 2M x 45 Cm x 30Cm as per Rs.17.00/rmt (300 trench)	600 rmt	10558	0	10558
<b>Total</b>		<b>24430</b>	<b>27537</b>	<b>51967</b>



<b>4. Protection</b>				
(a) Barbed wire fencing	L.S.	6353	57181	63534
(b) seed sowing and planting of cuttings of Ipomea / Glaricidia along the fence		1288	554	1842
<b>Total</b>		<b>7641</b>	<b>57735</b>	<b>65376</b>
<b>Sub Total of 0 Year</b>		<b>53905</b>	<b>102702</b>	<b>156607</b>
<b>1st year</b>				
(a) Maintenance of nursery (April to June)	1222	3987	397	4384
(b) Transport of seedling for plantation	1111	2187	453	2640
© Planting with Khamna of Min 1 m dia	1111	6720	0	6720
(d) Transport of seedling for casually replacement	111	234	53	287
(e) 3 weeding cum soil working	1111	26200	0	26200
(f) Suppoort watering 5 times @ 3.25		16748	24031	40779
(g) Protection / tending operation		5420	0	5420
(h) Tending to natural vegetation		1356	0	1356
(i) Contingency		0	1356	1356
<b>Total for 1st year</b>		<b>62852</b>	<b>26290</b>	<b>89142</b>
<b>2nd year</b>				
(a) 2 weeding & soil working		14550	0	14550
(b) 20 % Casually rplecement, transport and planting	111+111	245	1217	1462
© Natural fertilizer (neem cake / caster cake) etc	Rs.5/ Plant	0	13593	13593
(d) Support watering 3 times @ 3.25		10883	15620	26503
(e) protection / tendngn operation		5873	0	5873
<b>Total for 2nd Year</b>		<b>31551</b>	<b>30430</b>	<b>61981</b>
<b>3rd year</b>				
(a) 2 weeding & soil working		15670	0	15670
(b) 10 % Casually replacement, transport and planting	111	131	657	788
© Natural fertilizer , neem cake etc.	Rs.5/ plant	0	14637	14637
(d) Support watering 3 times @ 3.25		2848	5607	8455
(e) Protection & maintenance of fencing / tending operation	L.S.	7905	0	7905
<b>Total for 3rd year</b>		<b>26554</b>	<b>20901</b>	<b>47455</b>
<b>4th Year</b>				
(a) 1 weeding & soil working		8394	0	8394
(b) Protection & maintenance of fencing / Tending operation	L.S.	8469	0	8469
<b>Total for 4th year</b>		<b>16863</b>	<b>0</b>	<b>16863</b>

<b>5th Year</b>				
Protection & maintenance of fencing/Tending operation	L.S.	9045	0	9045
<b>Total for 5th year</b>		<b>9045</b>	<b>0</b>	<b>9045</b>
<b>6th Year</b>				
Protection & maintenance of fencing/Tending operation	L.S.	9599	0	9599
<b>Total for 6th year</b>		<b>9599</b>	<b>0</b>	<b>9599</b>
<b>7th Year</b>				
Protection & maintenance of fencing/Tending operation	L.S.	10163	0	10163
<b>Total for 7th year</b>		<b>10163</b>	<b>0</b>	<b>10163</b>
<b>8th Year</b>				
Protection & maintenance of fencing/Tending operation	L.S.	10728	0	10728
<b>Total for 8th year</b>		<b>10728</b>	<b>0</b>	<b>10728</b>
<b>9th Year</b>				
Protection & maintenance of fencing/Tending operation	L.S.	11293	0	11293
<b>Total for 9th year</b>		<b>11293</b>	<b>0</b>	<b>11293</b>
<b>10th Year</b>				
Protection & maintenance of fencing/Tending operation	L.S.	11857	0	11857
<b>Total for 10th year</b>		<b>11857</b>	<b>0</b>	<b>11857</b>
<b>G. Total</b>		<b>254410</b>	<b>180323</b>	<b>434733</b>
The Cost of Supervision / subsequental silvicultureal Operations.	20 %	50882	36065	86947
		<b>305292</b>	<b>216388</b>	<b>521680</b>

**Note :-**

- (1) Seed sowing along fencing towards the inner side, and also in the plot.
- (2) Planting of cutting of ipomea/ Glaricidia the fencing towards outer side.

1 Ha.cost, Rs.521680 X 42.00 Ha. = Total Cost Rs.2,19,10,560/-

(Puneet Nayyar, IFS)  
Dy. Conservator of Forest  
Vyara



# CA Land 20.00 HA

Gavan Ta, Uchchhal

## Legend

Comp.No.155, 154

Coupe No. 6pt, 13pt, 17.

Google Earth

Image © 2023 Airbus

(Punjab Nayab, IFS)

Dy. Conservator of Forests

Vyara

300 m



# CA Land 8.00 HA

Fulumran Ta,Uchchhal

## Legend

Comp.No.195

Coupe No.16pt

Google Earth

Image © 2023 Maxar Technologies

Dy. Conservator of Forests,  
Vyara,

(District Nayagadh)

200 m

N

117

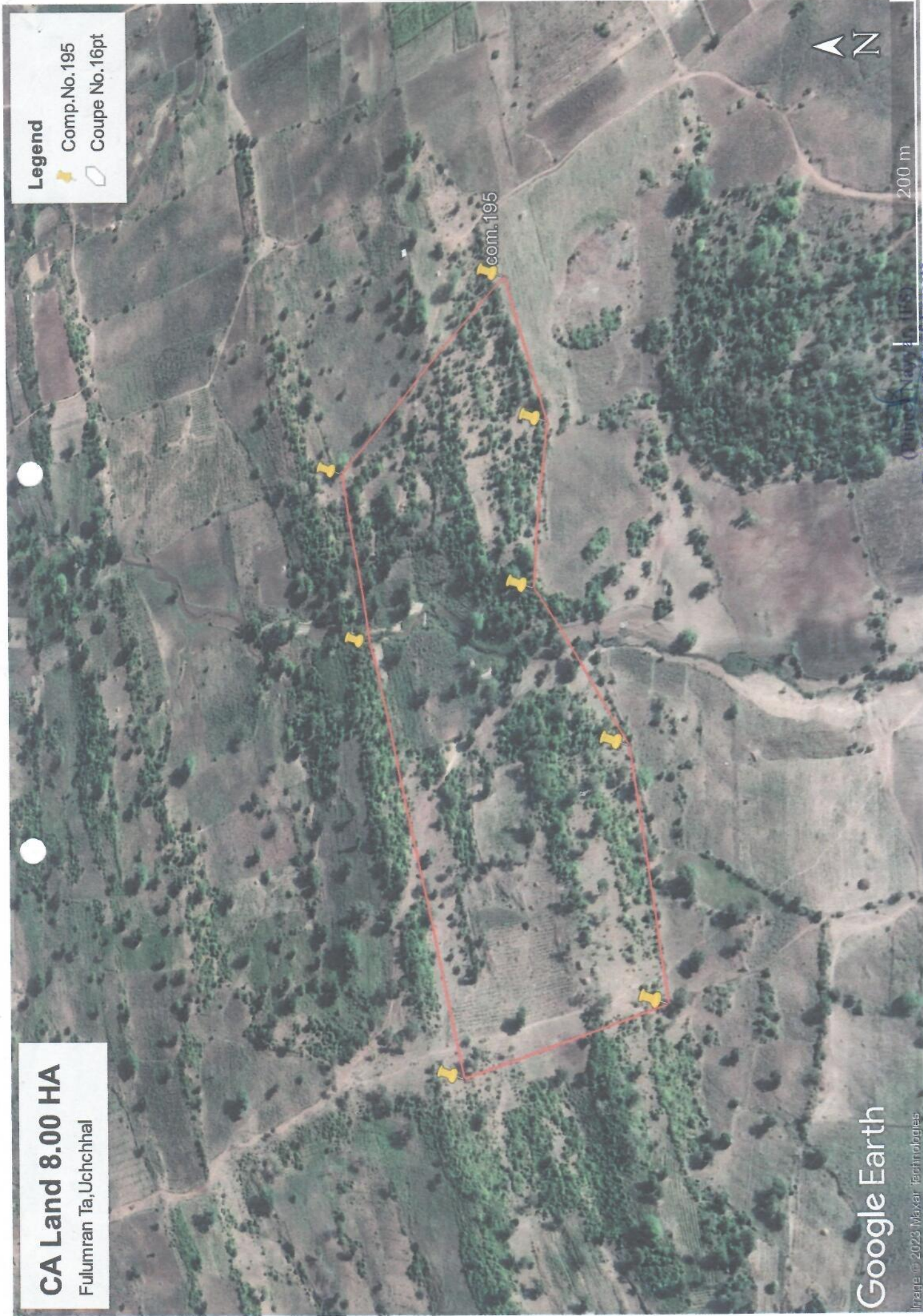



# CA Land 14.00 HA

Bhitkhurd Ta.Uchchhal

## Legend

- Comp. No. 208
- Poupe No. 15pt

Google Earth

Imagery © 2023 Airbus

comp.no.208

(Puneet Nayyar, IFS)  
Dy. Conservator of Forests  
Vyara

200 m