

LAND OF B.K. MITTAL

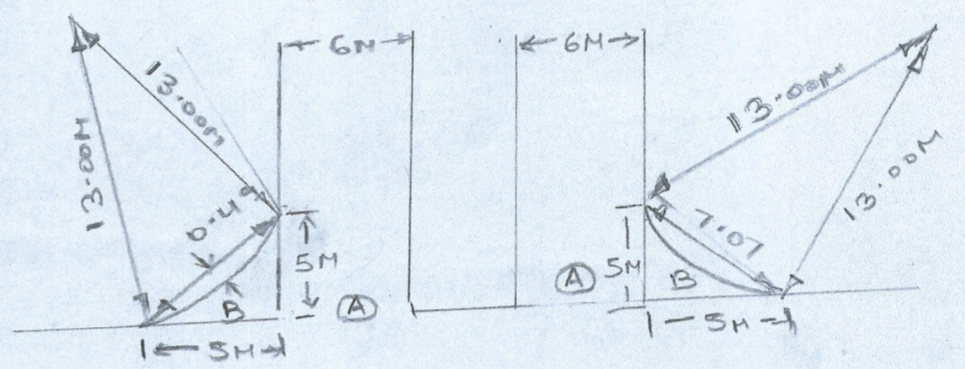
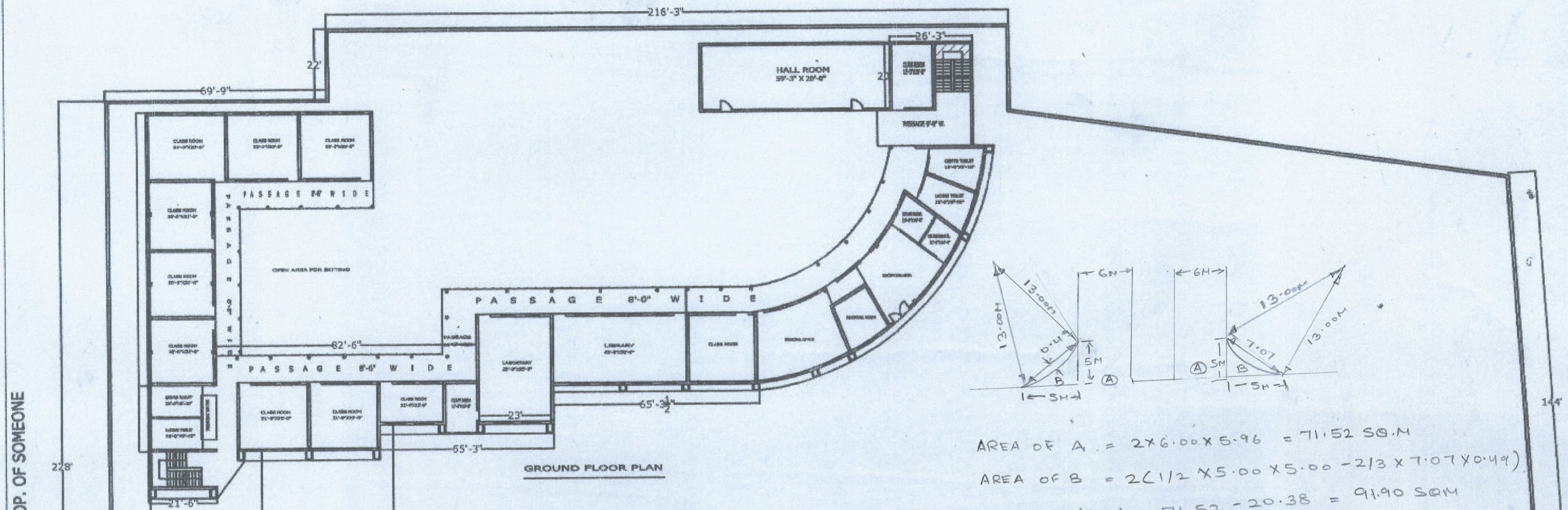

AREA OF A =  $2 \times 6.00 \times 5.96 = 71.52 \text{ SQ.M}$   
 AREA OF B =  $2(1/2 \times 5.00 \times 5.00 - 2/3 \times 7.07 \times 0.49)$   
 TOTAL AREA =  $71.52 - 20.38 = 91.90 \text{ SQM}$   
 (IN HACTARE = 0.0092 HA)

PROP. OF SOMEONE

PROP. OF SOMEONE

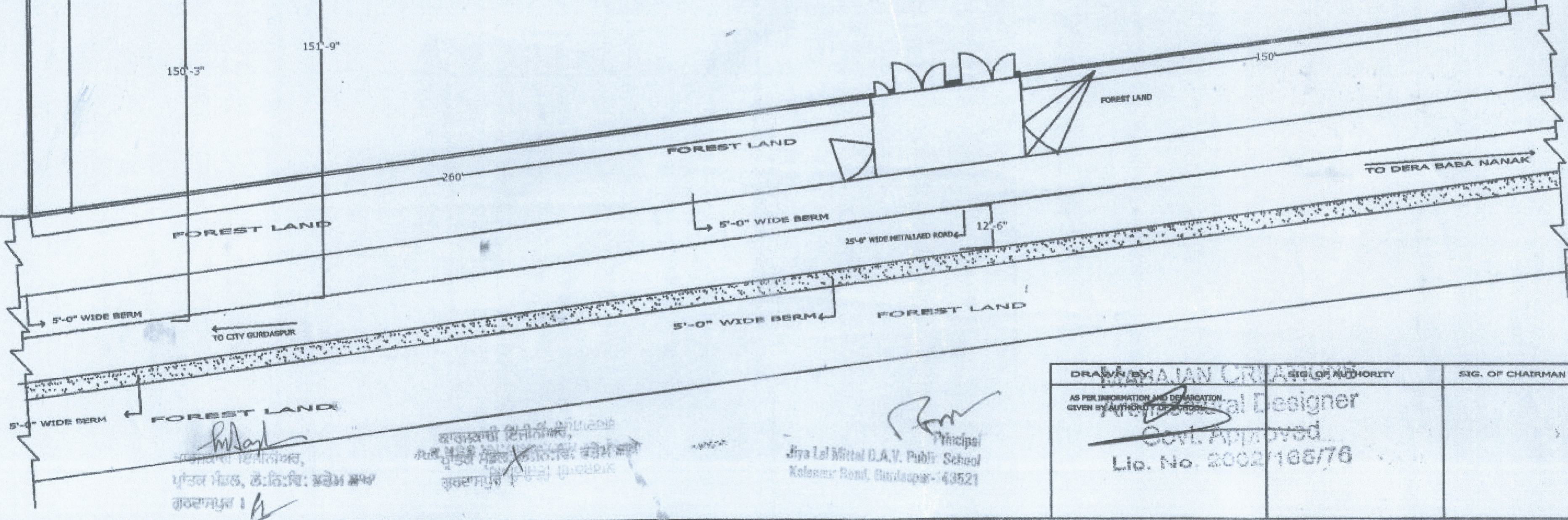

Principal  
 Jyoti Lal Mittal, D.A.V. Public School  
 Kaleswar Road, Gurdaspur - 143521

Principal  
 Jyoti Lal Mittal D.A.V. Public School  
 Kaleswar Road, Gurdaspur - 143521

DRAWN BY	SIG. OF AUTHORITY	SIG. OF CHAIRMAN
AS PER INFORMATION AND DOCUMENTATION GIVEN BY AUTHORITY TO BE VERIFIED	Principal Designer Govt. Approved Lic. No. 2002/165/76	