

कार्यालय अधिशासी अभियन्ता
प्रान्तीय खण्ड, लोक निर्माण विभाग, बागेश्वर

पत्रांक - 120 / 2ई0व0भू0,
सेवा में,

दिनांक 14-1-19

प्रभागीय वनाधिकारी,
बागेश्वर।

विषय :- जनपद बागेश्वर में गढ़खेत मोटर मार्ग के स्थान पर सोलिया बजानी से मैजुलिया मोटर मार्ग का निर्माण (प्रस्ताव संख्या- 15295/2015)

सन्दर्भ :- Online Objection Dated 11.10.2018

महोदय,

कृपया उपरोक्त विषयक सन्दर्भ का अवलोकन करने का कष्ट करें। नोडल कार्यालय द्वारा लगायी गयी आपत्तियों का निराकरण कर ऑन लाइन अपलोड कर दिया गया है सुलभ संदर्भ हेतु निम्नवत प्रेशित है :-

क्र०सं०	लगायी गयी आपत्ति	आपत्ति का उत्तर
1	Point No.-2. Details of employment likely to be generated are filled incorrect at para-E Part-I online.	Permanent employees are shown Zero (0) and Temporary employment is shown $2 \times 365 \times 15 = 10950$ mandays on online at part-I
2	Point No.-3. SOI Toposheet uploaded online at column-L(vi), Geo reference digital map of CA area uploaded at L(v) in Part-I online is not authenticated by DFO.	Geo reference digital map of the area proposed for diversion for CA Authenticated map by DFO has been uploaded in correct place in part-I.
3	Point No.-5. DSS report shows that out of 4.296 ha (software calculated area 4.40 ha) CA area 3.50 ha area is overlapping with the CA area proposed again/other proposal no. FP/UK/ROAD/10737/2015.	New CA map for 4.296 ha. has been prepared & uploaded in part-I.
4	Point No. 4- Density has now changed to 0.2 from 0.5 for 71 trees per hec. Which still seems incorrect	Action shall be taken by from your end please.

Please upload the same from your end.

Executive Engineer
Provincial Division PD,PWD
Baageshwar.

Scale 1:10000

Name of work:-Construction of Soliya-Bajani-Majuliya motor road

GEO REFERENCE MAP(Compensatory Afforestation)

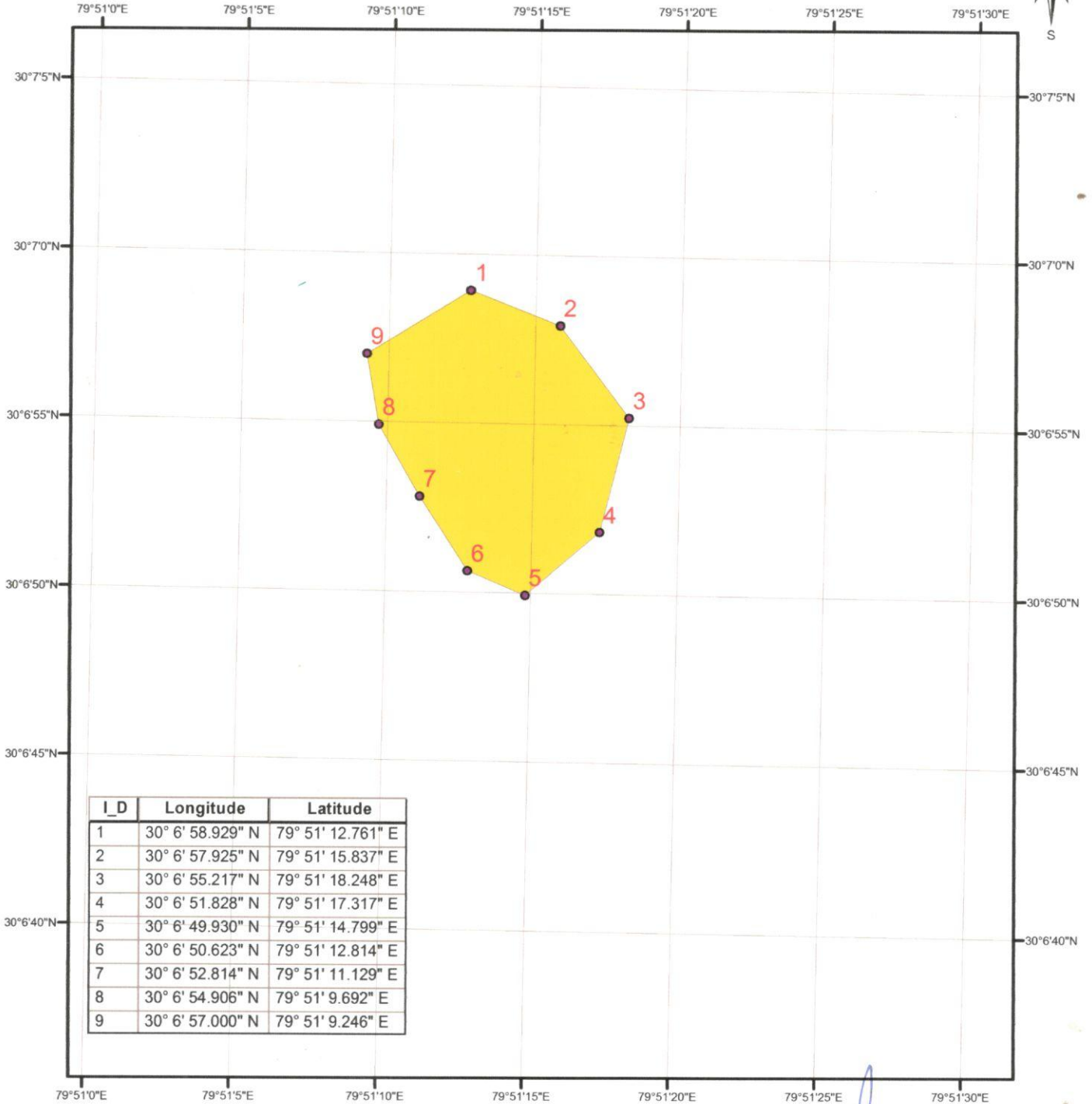

Legend

● GPS CA

Ca Area Badiyakot(Kapkot) 4.296 Ha

(Signature)
 सहायक अभियन्ता
 प्रांतीय खण्ड लोक निर्माण विभाग
 बागेश्वर

(Signature)
 अधिसासी अभियन्ता
 प्रांतीय खण्ड लोक निर्माण विभाग
 बागेश्वर

(Signature)
 सहायक अभियन्ता
 प्रांतीय खण्ड लोक निर्माण विभाग
 बागेश्वर

Scale 1:15000

Name of work:-Construction of Soliya-Bajani-Majuliya motor road

DIGITAL MAP(Compensatory Afforestation)

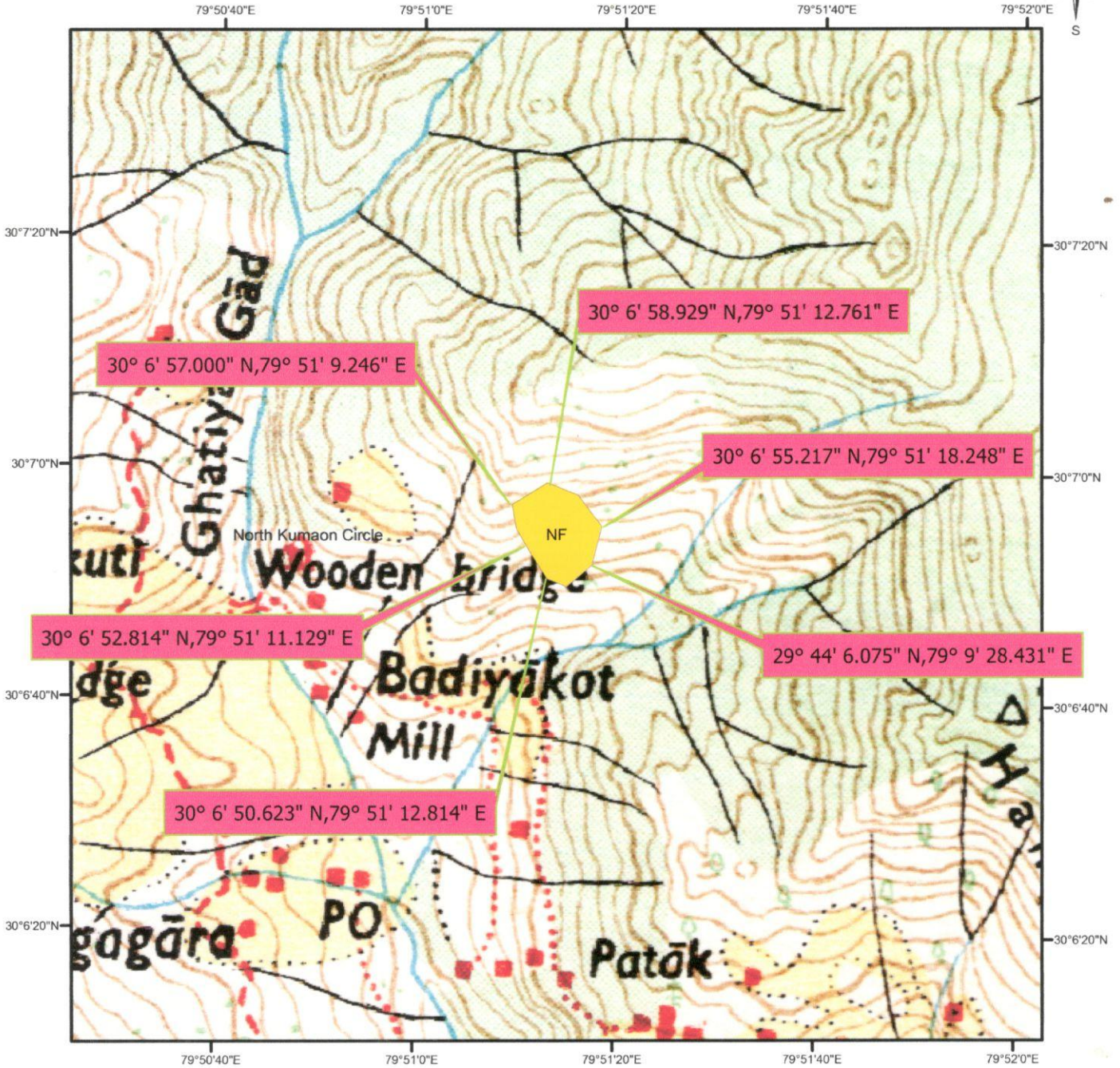
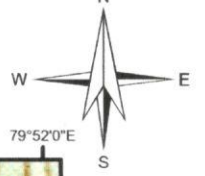

Legend

 Ca Area Badiyakot(Kapkot) 4.296 Ha

सहायक अभियन्ता
प्रान्तीय खण्ड लोक निर्माण विभाग
बागेश्वर

अधिशाली अभियन्ता
प्रान्तीय खण्ड लोक निर्माण विभाग
बागेश्वर

प्रान्तीय वन्यजीव विभाग
बागेश्वर