

Diversion of 0.0344 Ha. of Forest Land for access to Dhaba on Sirsa-Hisar Road (NH-09) at Khasra No. 31/22/1/2, 23/1/2, 35//2/1, 3/1 near Km. Stone 143 (LHS), Village-Badopal, Tehsil & Distt.-Fatehabad under Forest Division & Distt.-Fatehabad.

CHECK LIST SERIAL NUMBER:- 17
"LOCATION MAP"

Location map of Non-Forest/Degraded Forest Area identified for Compensatory Afforestation in lieu of Proposal for diversion of 0.0344 Ha. in Fatehabad Distt

Diversion of 0.0344 Ha. of Forest Land for access to Dhaba on Sirsa-Hisar Road (NH-09) at Khasra No. 31/22/1/2, 23/1/2, 35//2/1, 3/1 near Km. Stone 143 (LHS), Village-Badopal, Tehsil & Distt.-Fatehabad under Forest Division & Distt.-Fatehabad.

Village **Kajal Heri**
Forest Division **Fatehabad**

District **Fatehabad**
Forest Range **Fatehabad**

Block No./Compartment No./Survey No

Area : **Fatehabad Branch RD 161 to 163, L-Side.**

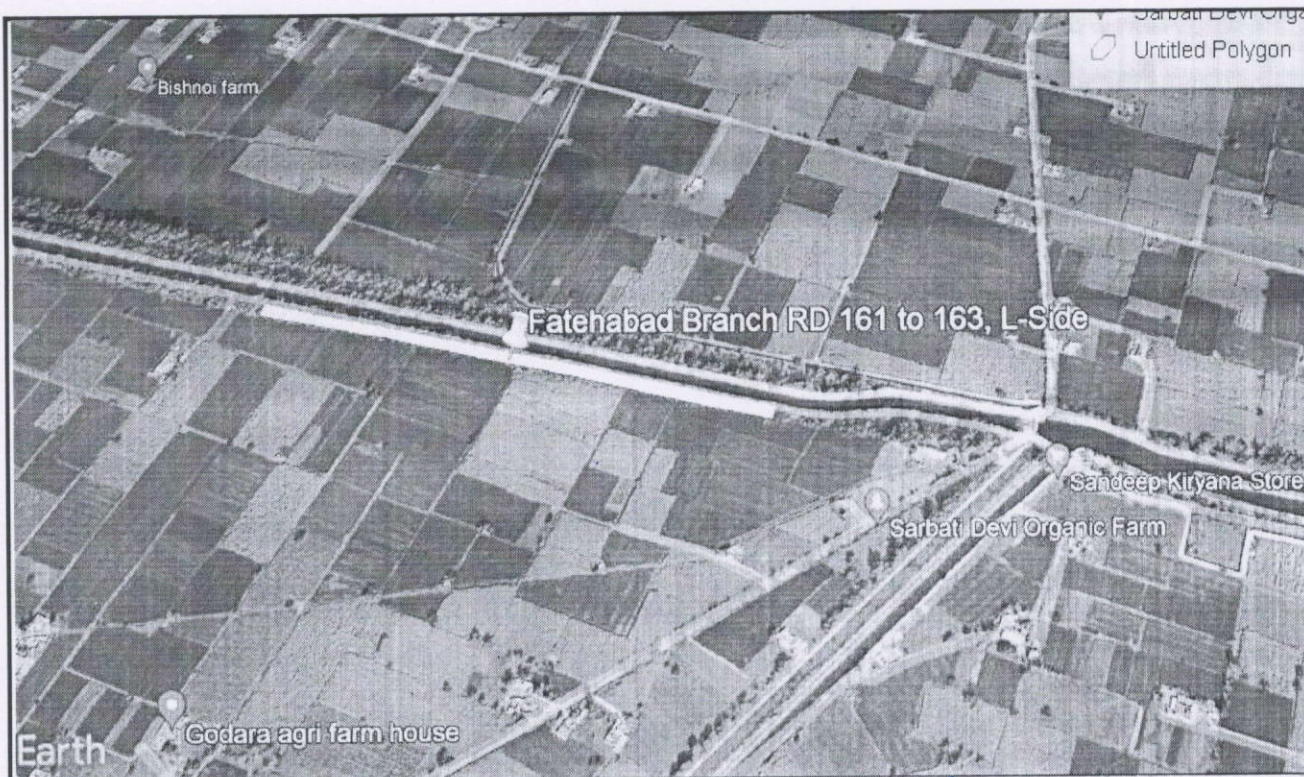

Dated _____

[Signature]
Divisional Forest Officer
Fatehabad Forest Division
Fatehabad.