

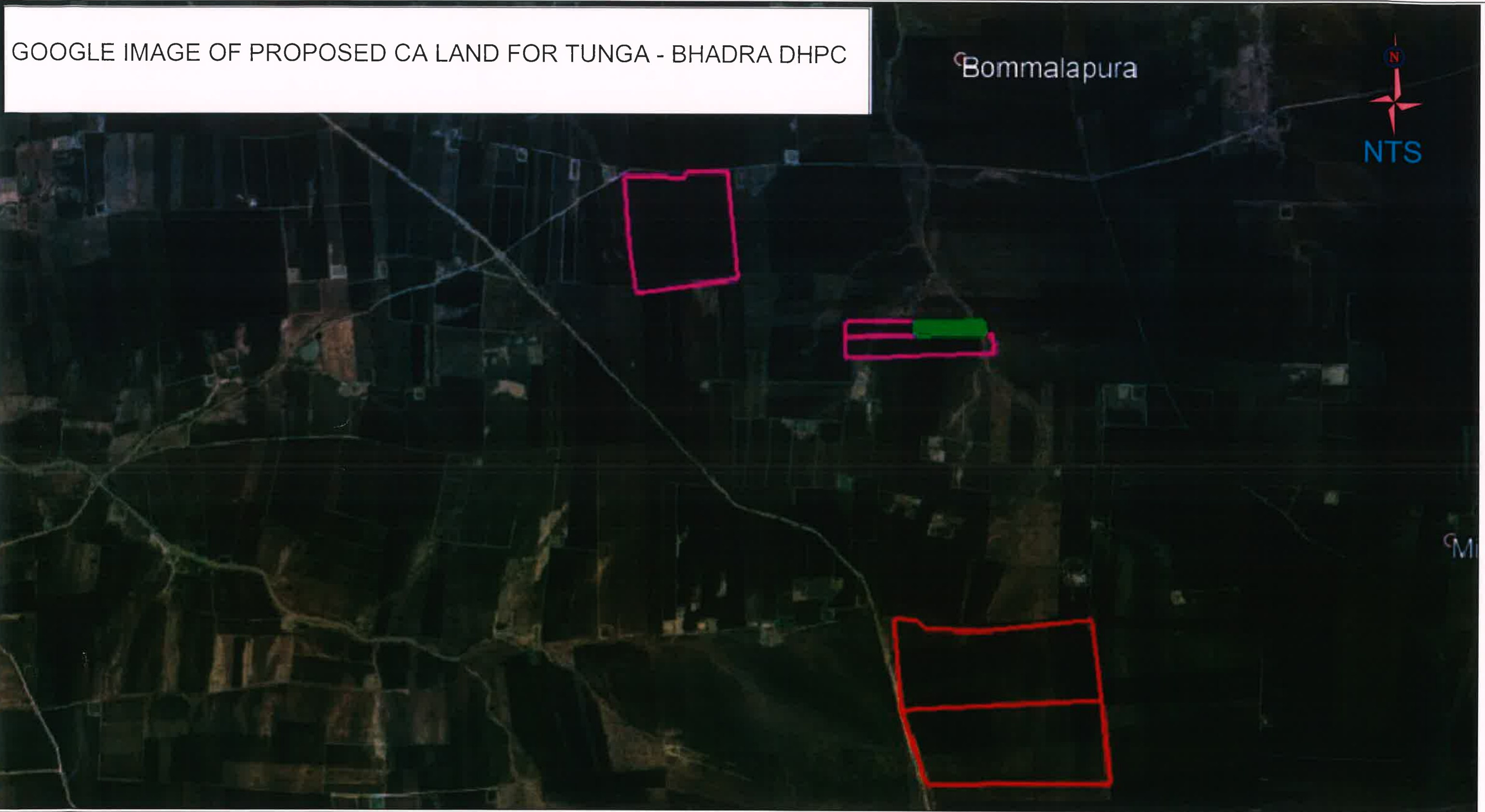

GOOGLE MAP SHOWING THE AREA IDENTIFIED FOR COMPENSATORY AFFORESTATION OVER AN EXTENT OF **0.96 HA.** AT AGASANURU VILLAGE, SIRUGUPPA TALUK, BALLARI DISTRICT IN LIEU OF **TUNGA BHADRA DOWNHILL PIPE CONVEYOR (0.604HA)** OF M/S JSW STEEL LTD., BALLARI



 AREA- 15.38 HA. PROPOSED AS CA LAND FOR RAMA LEASE (Ref.-FP/KA/MIN/24548/2017)	 AREA- 0.96 HA. PROPOSED AS CA LAND FOR TUNGA BHADRA DHPC (FP/KA/OTHERS/27706/2017)	 AREA ALLOTTED AS CA LAND FOR BHADRA LEASE (FP/KA/MIN/2519/2017 STAGE II APPROVED PROPOSAL)
--	---	--

Project Proponent
For JSW Steel Ltd.