

NOTES FOR EXPLOSIVES :-

1. NO ROAD CROSSING WITHIN 100M ON EITHER SIDE OF THE PLOT.
2. NO OPEN DRAIN SEWER OR STRUCTURE WITHIN 6.0M FROM U/G TANKS.
3. MORE THAN ONE TANK IS NOT TO BE REPLACED AT ONE TIME.
4. TANKS FED BY TANK LORRY.
5. ALL ELECTRIC FITTINGS ARE CONFORMED TO IS :2148.
6. FILL POINTS 4M CLEAR AROUND.
7. 40MM Ø VENT PIPES 4.0M HIGH FROM G.L. AND 4M CLEAR AROUND AND OPEN ENDS COVERED WITH 2 LAYERS OF NON CORRIDIBLE METAL WIRE GAUZE OF 11 MESH PER LINEAR C.M.
8. 50MM Ø SUCTION PIPES UNDER DRIVE WAY IS TO BE HOUSED IN 70MM Ø PIPE SLEEVES.
9. NO SMOKING SIGN SHALL BE DISPLAYED IN THE LICENCE PREMISES.
10. 2No. FIRE EXTINGUISHER ABC TYPE, 10KG. CAPACITY SHALL BE PROVIDED ON EACH ISLAND AND 2No. OUTSIDE THE SALES BUILDING.
11. 4No. DRY SAND BUCKETS SHALL BE KEPT WITH LID IN THE LIC. PREMISES.
12. D.P.S. BOARD 1.50M HIGH FROM FLOOR LEV. & SHOULD NOT BE KEPT UNDER LOCK & KEY.
13. 20KL TANK INSTALLATIONS AS PER APPROVAL OF C.C.E. NAGPUR VIDE HIS LETTER NUMBER P-6 (3) 51 DATED - 04.05.2006
14. 10KL TANK INSTALLATIONS AS PER APPROVAL OF C.C.E. NAGPUR VIDE HIS LETTER NUMBER P-6(3)51 DATED 23-01-2007 OF DRAWING NO. ENG/302-1/2 & ENG/302-2/2
15. 1 X 4.50KG. CO₂ FIRE EXTINGUISHER TO BE PLACED NEAR ELECTRIC ROOM.

CERTIFICATES :-

1. CERTIFIED THAT ALL FACILITIES WILL BEHAVE BEEN INSTALLED ARE EXACTLY AS PER THIS DRAWING.
2. CERTIFIED THAT THIS IS NOT A RESITMENT CASE.
3. CERTIFIED THAT NO COURT CASE IS PENDING IN ANY COURT OF INDIA AGAINST THIS PERMITS.
4. CERTIFIED THAT THE FABRICATION OF UNDER GROUND TANKS IS CONFIRMING TO COOE APPROVAL NUMBER P-6(3) 51 DATED 23/01/2007.
5. CERTIFIED THAT WE ARE USING COOE APPROVED DISPENSING UNITS IN OUR RETAIL OUTLET AND THE MAKE & MODEL NUMBER OF EACH DISPENSER COMMISSIONED IN THE PREMISES SHALL BE PROVIDED AT THE TIME OF GRANT OF LICENSE.
6. CERTIFIED THAT ALL THE CLEARANCES/APPROVALS FROM MOP, IRO & OTHER RELEVANT GOVT. DEPTT. HAVE ALREADY BEEN OBTAINED.
7. CERTIFIED THAT CANOPY MEASURING 11.00M X 17.00M IS CONFORMS TO SOUND ENGG. SPECIFICATIONS & THERE IS NO CHANCE OF ITS OVER CAVING IN UNDER NORMAL CIRCUMSTANCES.

Ⓐ	FUEL STATION AHEAD AT 500M & 1KM
Ⓑ	FUEL STATION
Ⓒ	FUEL STATION AHEAD (2.0KM)
Ⓓ	GIVE WAY
Ⓔ	ONE WAY
Ⓕ	NO ENTRY
Ⓖ	COMPULSORY DIRECTION CONTROL
Ⓗ	NO RIGHT TURN
Ⓘ	NO LEFT TURN
Ⓚ	FUEL STATION BOARD
Ⓛ	PUBLIC FACILITY AS DRINKING WATER & TOILET

NOTE FOR GENERAL SITING:-

1. ACCESS ROAD SHOULD HAVE MIN. PAVEMENT OF 150 MM GSB, WBM GR. U.I.I.II OF 75MM EACH, 50 MM BM AND 25MM SDC.
2. ALL PAVEMENT MARKINGS SHOULD BE AS PER IRC: 35 - 1997.
3. ALL TRAFFIC SIGNS SHOULD BE AS PER IRC: 67- 2001 AND IRC: SP - 55 - 2001 IN CASE OF A FUEL STATION LOCATED ON THE OTHER SIDE OF TRAVEL DIRECTION THE USER SHOULD BE INFORMED OF THE LOCATION OF THE FUEL STATION IN HIS/HER DIRECTION OF TRAVEL THROUGH INFORMATION SIGNS AS AT C OF THE ATABLE OF THIS DRAWING.
4. THE LENGTH OF SEPARATOR ISLAND SHOULD BE DETERMINED AS PER SITE CONDITIONS ITS MINIMUM WIDTH SHOULD NOT BE LESS THEN 3.00M.
5. THE SEPARATOR ISLAND & BUFFER STRIP SHALL BE TURFED WITH PROVISION OF MIN. 275MM HIGH KERBS.
6. CULVERTS TO BE PROVIDED IN THE LINE OF STORM WATER DRAIN ON ENTRY AND EXIT APPROACHES, TO CATER TO THE EXPECTED DISCHARGE.
7. ALL THE DIMENSIONS ARE IN METRE UNLESS OTHERWISE SPECIFIED.

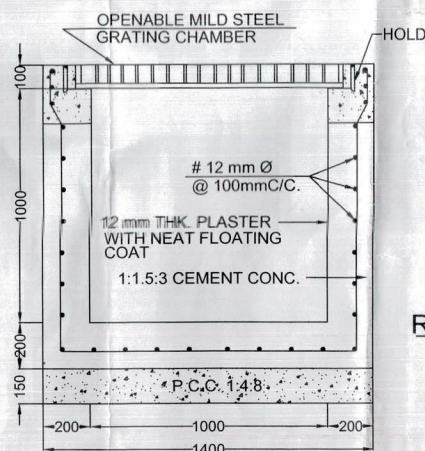

TYPICAL SECTION OF R.C.C. CULVERT AS PER IRC SP - 13

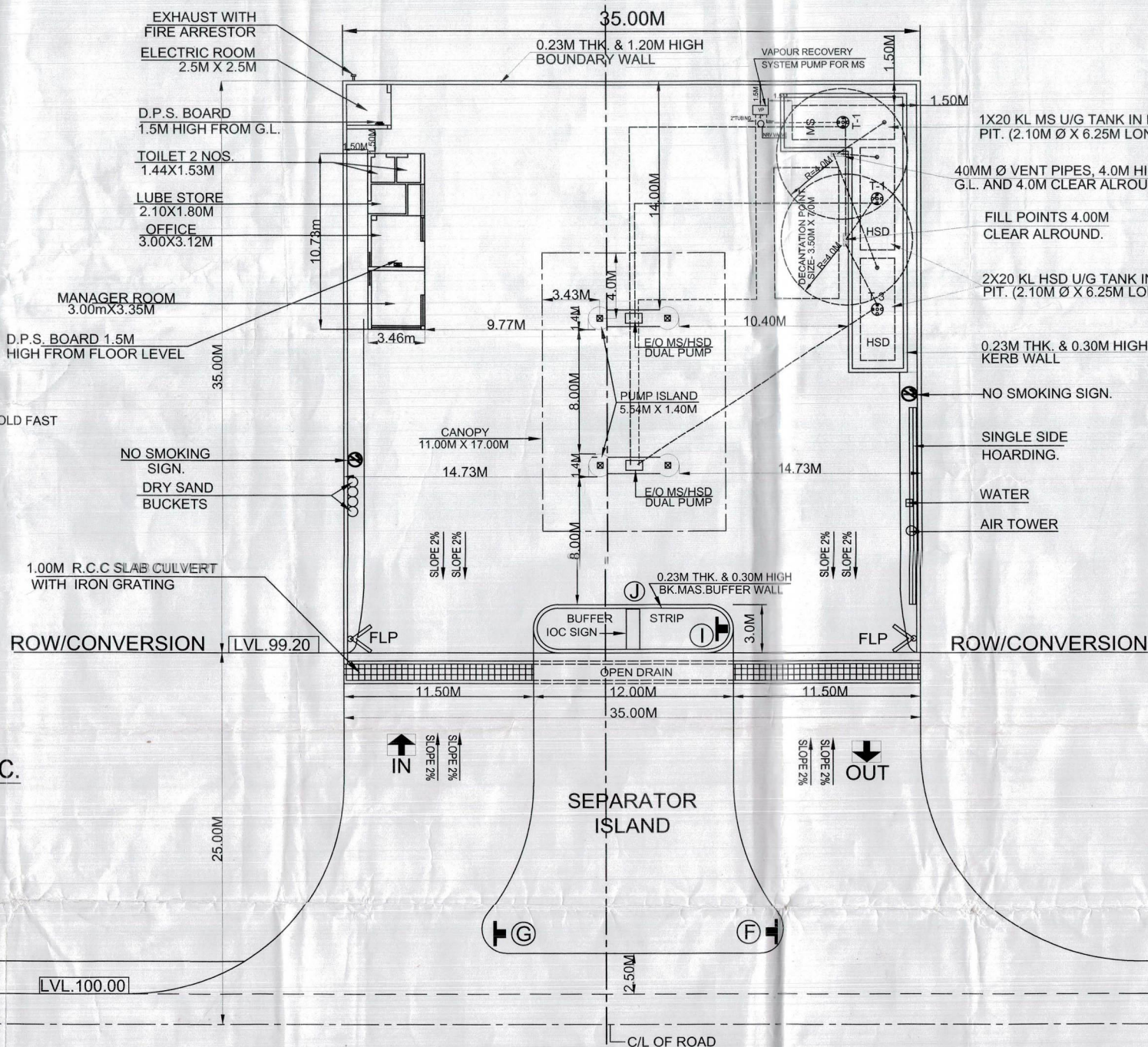

SITE LAY-OUT PLAN (SCALE: 1CM = 3.00M)

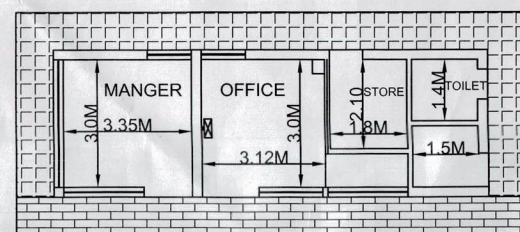

SALES BUILDING

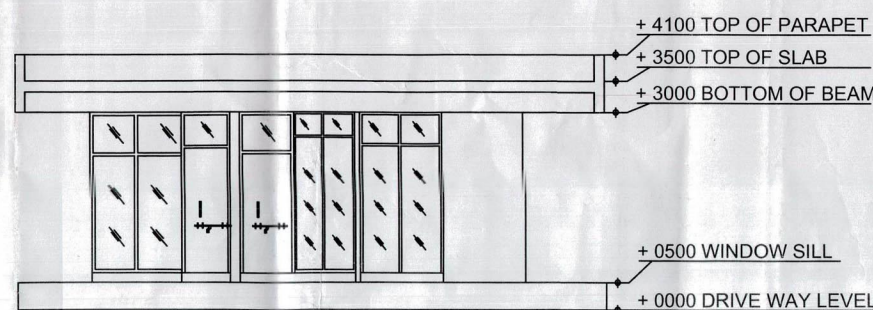

FRONT ELEVATION

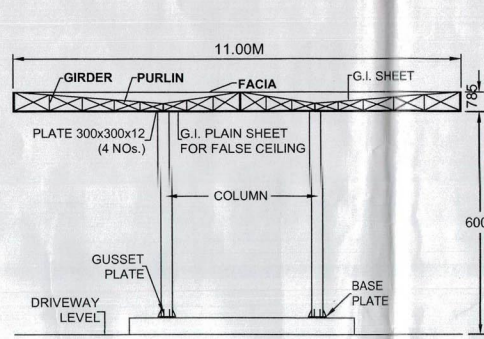

CANOPY DETAILS

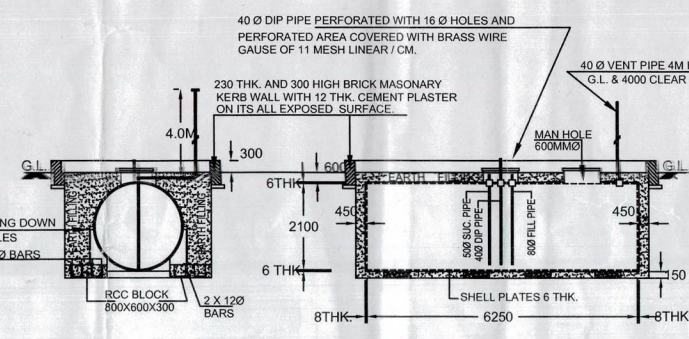

SECTIONAL DETAIL OF 20 KL U/G. TANK (NOT TO SCALE)

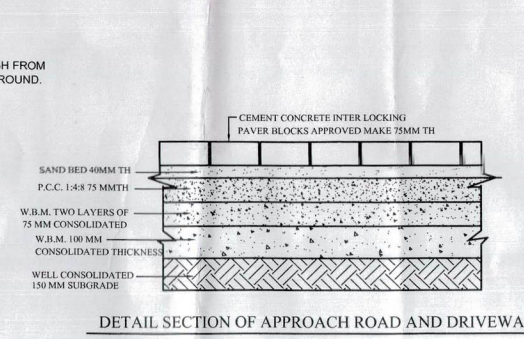

DETAIL SECTION OF APPROACH ROAD AND DRIVEWAY

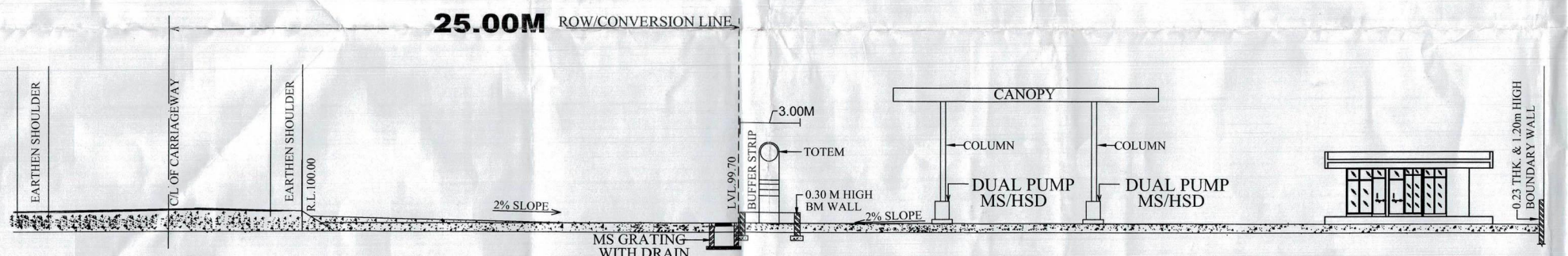

SECTIONAL ELEVATION WITH RESPECT TO ROAD (SECTION AT A - A)

SCALE:- 1:250

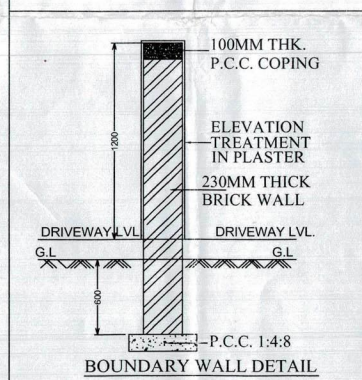

BOUNDARY WALL DETAIL

: LOCATION DETAILS :

KILA NO	: 16, 17/2
PLOT NO	: 23/30
MURABBA NO	: 19
VILLAGE	: 2 DOA
TEHSIL	: SURATGARH
DISTRICT	: SRIGANGANAGAR
POLICE STATION	: RAJIYASAR
RAILWAY STATION	: LUNI
PIN CODE	: 335804
STATE	: RAJASTHAN

AMBIKA ENGINEERING & TECHNOLOGY
H.NO. 81 SHIV COLONY SSB ROAD GANGANAGAR (RAJ.)
MOBILE NO - 91930390060
engineeringambika753@gmail.com

DETAIL OF FACILITIES									
TANK NO.	CAPACITY	PRODUCT	SIZE		STEEL PLATES		CONNECTIONS OF PUMPS		
			DIA.	LENGTH	SHELL	END	PROPOSED	COMMISSIONED	
T-1	20000 LT.	MS (CL-A)	2100 MM	6250 MM	6.00MM	8.00MM	1		
T-2	20000 LT.	HSD (CL-B)	2100 MM	6250 MM	6.00MM	8.00MM	1		
T-3	20000 LT.	HSD (CL-B)	2100 MM	6250 MM	6.00MM	8.00MM	1		

13.11.2019	0	Facilities Shown As Per Requirements.	
DATE	REV. NO.	BRIEF RECORD	
			INITIAL

R E V I S I O N

INDIAN OIL CORPORATION LIMITED
(Marketing Division)
JODHPUR DIVISIONAL OFFICE

TITLE:-
LAYOUT PLAN OF RETAIL OUTLET ON BIRDHAWAL
TO CHHATARGARH ROAD CH-43+195 - 43+230
AT 2 DOA DISTT. SRIGANGANAGAR (R.J.)

2 DOA DISTT. SRIGANGANAGAR (RAJ.)

DATE :- 13.11.2019

SR.NO:- 4290

(MGR. ENGG. JDO) (Sr. MANAGER (R.S.)) D.G.M (S. 10037)

101 RCC (GREF)

Dr. General Manager (Marketing Division)
Jodhpur Divisional Office
Indian Oil Corporation Ltd.
Jodhpur - 342 008 (Raj. / Raj.)

101 RCC (GREF)

101 RCC (GREF)

101 RCC (GREF)

101 RCC (GREF)

101 RCC (GREF)

101 RCC (GREF)

101 RCC (GREF)