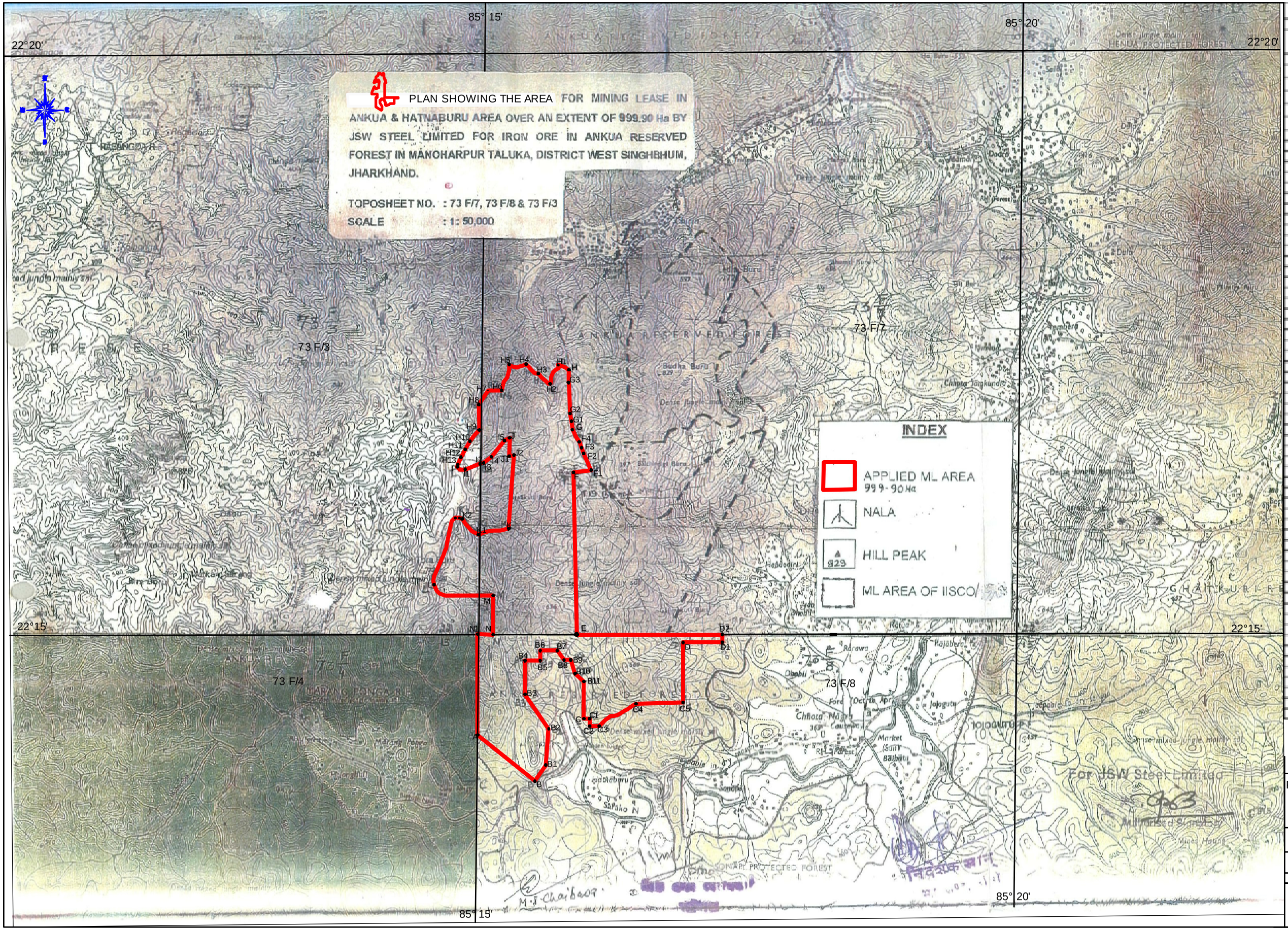

S.No.	Boundary Pillar Point	Latitude			Longitude		
		Deg.	Min.	Sec.	Deg.	Min.	Sec.
1	A	22	14	7.93	85	15	0.32
2	B	22	13	44.34	85	15	32.39
3	B1	22	13	52.84	85	15	38.39
4	B2	22	14	11.83	85	15	40.11
5	B3	22	14	29.05	85	15	25.84
6	B4	22	14	48.53	85	15	25.84
7	B5	22	14	48.43	85	15	38.39
8	B6	22	14	51.71	85	15	38.39
9	B7	22	14	51.71	85	15	44.15
10	B8	22	14	48.53	85	15	48.25
11	B9	22	14	48.53	85	15	51.38
12	B10	22	14	39.71	85	15	54.44
13	B11	22	14	39.81	85	15	59.13
14	C	22	14	18.61	85	15	59.13
15	C1	22	14	18.61	85	15	2.46
16	C2	22	14	13.28	85	15	2.46
17	C3	22	14	13.28	85	15	7.6
18	C4	22	14	24.15	85	15	27.46
19	C5	22	14	24.15	85	15	54.15
20	D	22	14	18.61	85	15	54.15
21	D1	22	14	18.61	85	17	18.66
22	D2	22	15	0.01	85	17	18.66
23	E	22	15	0.01	85	15	54.45
24	F	22	15	24.11	85	15	52.15
25	F1	22	15	24.41	85	15	3.1
26	F2	22	15	13.01	85	15	53.4
27	F3	22	15	38.61	85	15	57.3
28	F4	22	15	43.01	85	15	55.3
29	G	22	15	48.15	85	15	52.1
30	G1	22	15	53.01	85	15	51.1
31	G2	22	15	54.61	85	15	53.8
32	G3	22	15	13.01	85	15	49.8
33	H	22	15	17.81	85	15	50.3
34	H1	22	15	18.71	85	15	44.3
35	H2	22	15	13.01	85	15	39.8
36	H3	22	15	15.06	85	15	33.1
37	H4	22	15	33.21	85	15	28.3
38	H5	22	15	33.01	85	15	19.8
39	H6	22	15	33.01	85	15	13.3
40	H7	22	15	33.01	85	15	8.8
41	H8	22	15	33.01	85	15	3.3
42	H9	22	15	33.01	85	15	2.3
43	H10	22	15	33.01	85	15	7.8
44	H11	22	15	33.01	85	15	14.3
45	H12	22	15	33.01	85	15	19.8
46	H13	22	15	33.01	85	15	25.3
47	I	22	15	33.01	85	15	28.8
48	I1	22	15	33.01	85	15	34.3
49	I2	22	15	33.01	85	15	39.8
50	I3	22	15	33.01	85	15	45.3
51	I4	22	15	33.01	85	15	50.8
52	I5	22	15	33.01	85	15	56.3
53	J	22	15	33.01	85	15	61.8
54	J1	22	15	33.01	85	15	67.3
55	J2	22	15	33.01	85	15	72.8
56	J3	22	15	33.01	85	15	78.3
57	J4	22	15	33.01	85	15	83.8
58	J5	22	15	33.01	85	15	89.3
59	K	22	15	33.01	85	15	94.8
60	K1	22	15	33.01	85	15	100.3
61	K2	22	15	33.01	85	15	105.8
62	L	22	15	33.01	85	15	111.3
63	L1	22	15	33.01	85	15	116.8
64	L2	22	15	33.01	85	15	122.3
65	M	22	15	33.01	85	15	127.8
66	N	22	15	33.01	85	15	133.3
67	N1	22	15	33.01	85	15	138.8
68	N2	22	15	33.01	85	15	144.3
69	O	22	15	33.01	85	15	149.8
70	O1	22	15	33.01	85	15	155.3
71	O2	22	15	33.01	85	15	160.8
72	O3	22	15	33.01	85	15