

LAYOUT PLAN {SCALE=1:200}

ADDRESS DETAILS:-
 VILLAGE = TEEK
 KHEWAT NO. = 241
 KHATONI NO. = 430, 447
 KHASRA NO. = 66//1/2, 66//2
 NEAREST POLICE STATION= KAITHAL
 NEAREST RAILWAY STATION= TEEK
 TEHSIL = KAITHAL
 DISTT. = KAITHAL
 STATE = HARYANA

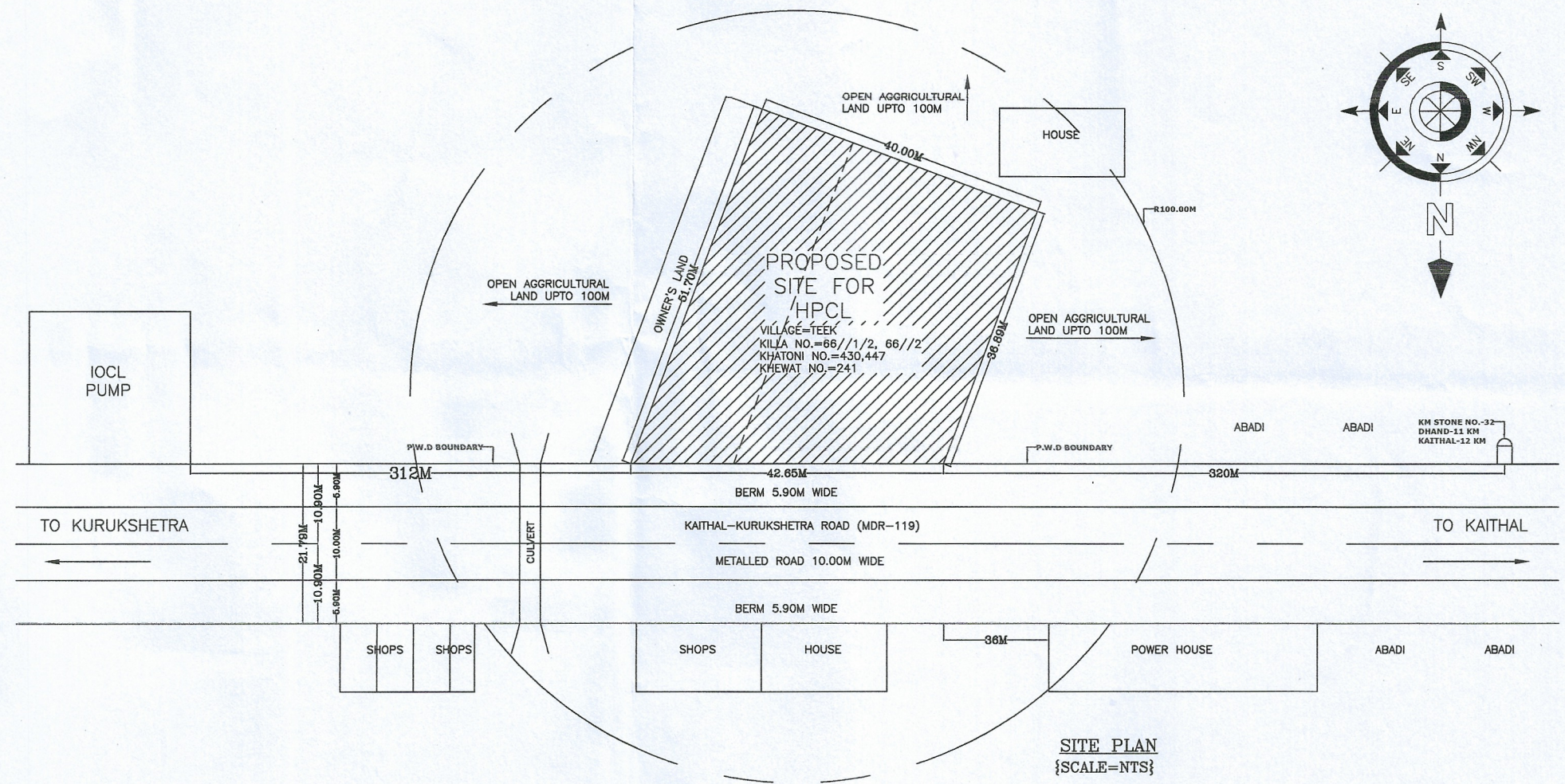





SITE PLAN {SCALE=NTS}

FOREST AREA :-

AREA 'A' x 2 = 2(12.00 x 5.90)
 = 2x70.80 =141.60 SQM
 AREA 'B' x 2 = 2[(1/2 x 5.00 x 5.00)-(d)]
 = 2[(12.50)-(4/3ah)]
 = 2(12.50) - (4/3 x 3.54 x 1.46)
 = 2(12.50 - 6.89)
 = 2x5.61
 = 11.22 SQM

TOTAL AREA (A+B) = 141.60 + 11.22
 =152.82 SQM
 = **0.0152Ha.**

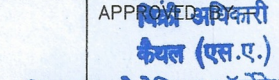
TOTAL PLOT AREA = 1771.84 SQM
 = **0.1771 Ha.**

S.No.	DATE	BRIEF RECORDS	INITIAL
REVISION			
 HINDUSTAN PETROLEUM CORPORATION LIMITED (PANIPAT REGIONAL OFFICE) (A GOVERNMENT OF INDIA ENTERPRISE)			
PROPOSED SITE & LAYOUT PLAN OF RETAIL OUTLET ON KAITHAL-KURUKSHETRA ROAD (MDR-119), AT VILLAGE-TEEK, NEAR KM. STONE NO.-32, TEHSIL-KAITHAL, DISTT.- KAITHAL (HR).			
EXPL. LIC NO.:-		 सुनील चवला APPROPRIATE OFFICER	
CHECKED BY:-		 कैथल (एस.ए.) हिन्दुस्तान पेट्रोलियम कॉर्पोरेशन लिमिटेड (भारत सरकार का उपक्रम) ई-22, औद्योगिक क्षेत्र, कोर्ट रोड, पानीपत-132103	
DRAWN. BY-		 VASHISHT ASSOCIATES PH No. - 9017703535, 9050050051	
SCALE AS SHOWN		Nos. CROSSEDOUT ARE SUPERSEDED DRGS.	