

MAP SHOWING THE PROPOSED 5.0 HECTARE COMPENSATORY AFFORESTATION AREA AGAINST NAKKATI HILL STONE QUARRY NO.2 AT KAREA PAHAR UNDER AIE VALLEY DIVISION, BONGAIGAON

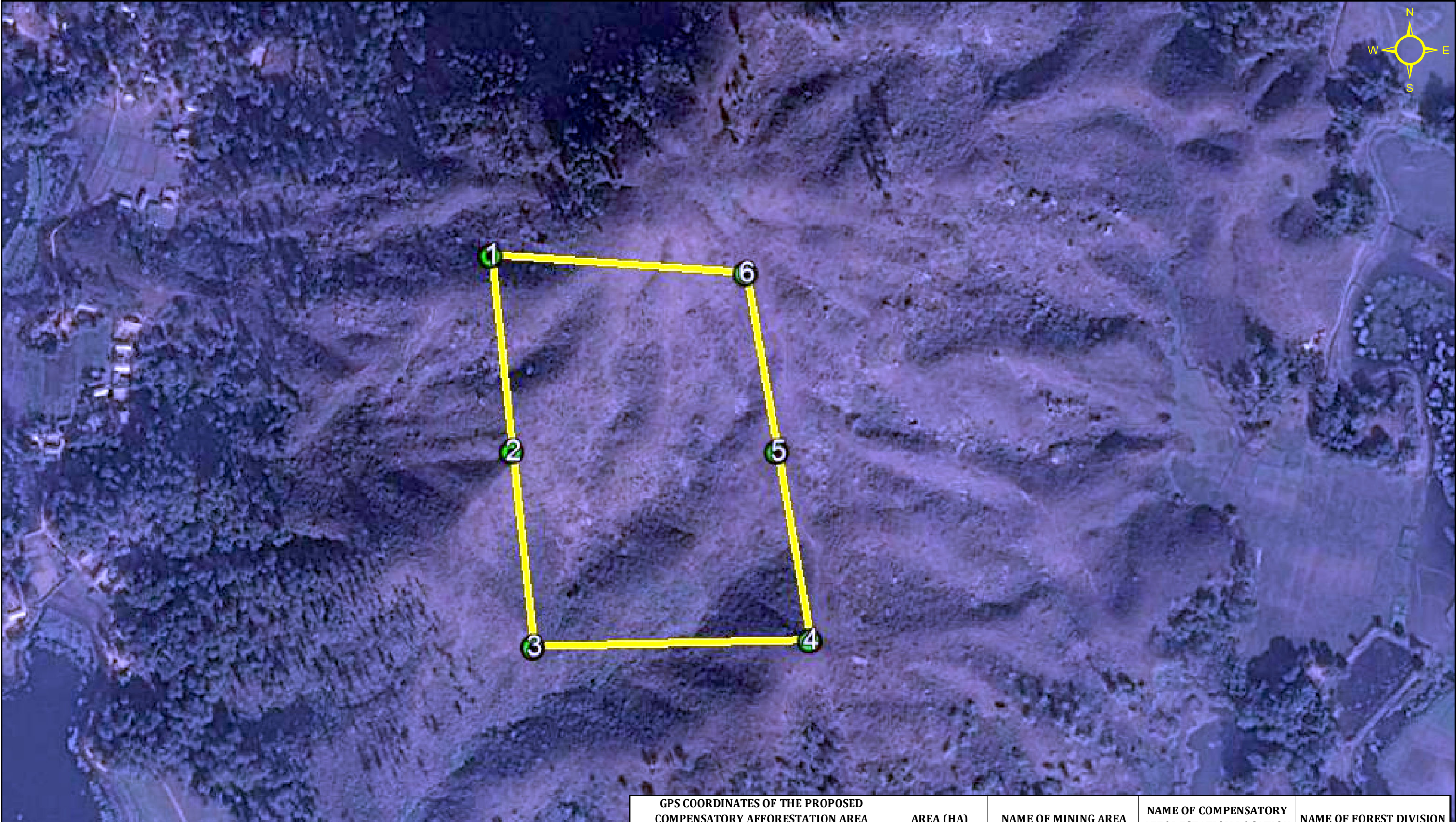

Legend

G.P.S. POINTS OF THE PROPOSED COMPENSATORY AFFORESTATION AREA

PROPOSED COMPENSATORY AFFORESTATION AREA

GPS COORDINATES OF THE PROPOSED COMPENSATORY AFFORESTATION AREA			AREA (HA)	NAME OF MINING AREA	NAME OF COMPENSATORY AFFORESTATION LOCATION	NAME OF FOREST DIVISION
GPS POINTS	LONGITUDE	LATITUDE				
1	90° 33' 46.051" E	26° 14' 20.260" N	5.0	NAKKATI HILL STONE QUARRY NO.2	KAREA PAHAR	AIE VALLEY FOREST DIVISION
2	90° 33' 46.591" E	26° 14' 15.771" N				
3	90° 33' 47.132" E	26° 14' 11.278" N				
4	90° 33' 54.217" E	26° 14' 11.431" N				
5	90° 33' 53.370" E	26° 14' 15.762" N				
6	90° 33' 52.570" E	26° 14' 19.850" N				