MAP SHOWING GEO-REFERECE SURVEY OF INDIA TOPOSHEET WITH PROPOSED ROAD ALIGNMENT IN FOREST AND NON-FOREST AREA

Full title of the Project : "Construction of Road from NH-8 KM Stone No-181 (Aantela) to SH-08A (Khachriyawas-Kalyanpura Renwal) KM 0/00 to 13/00, Tehsil–Viratnagar ,District -Jaipur (Rajasthan)"

Proposal No. : FP/RJ/ROAD/144437/2021 Proposed Diversion Area : 0.9885 Ha.

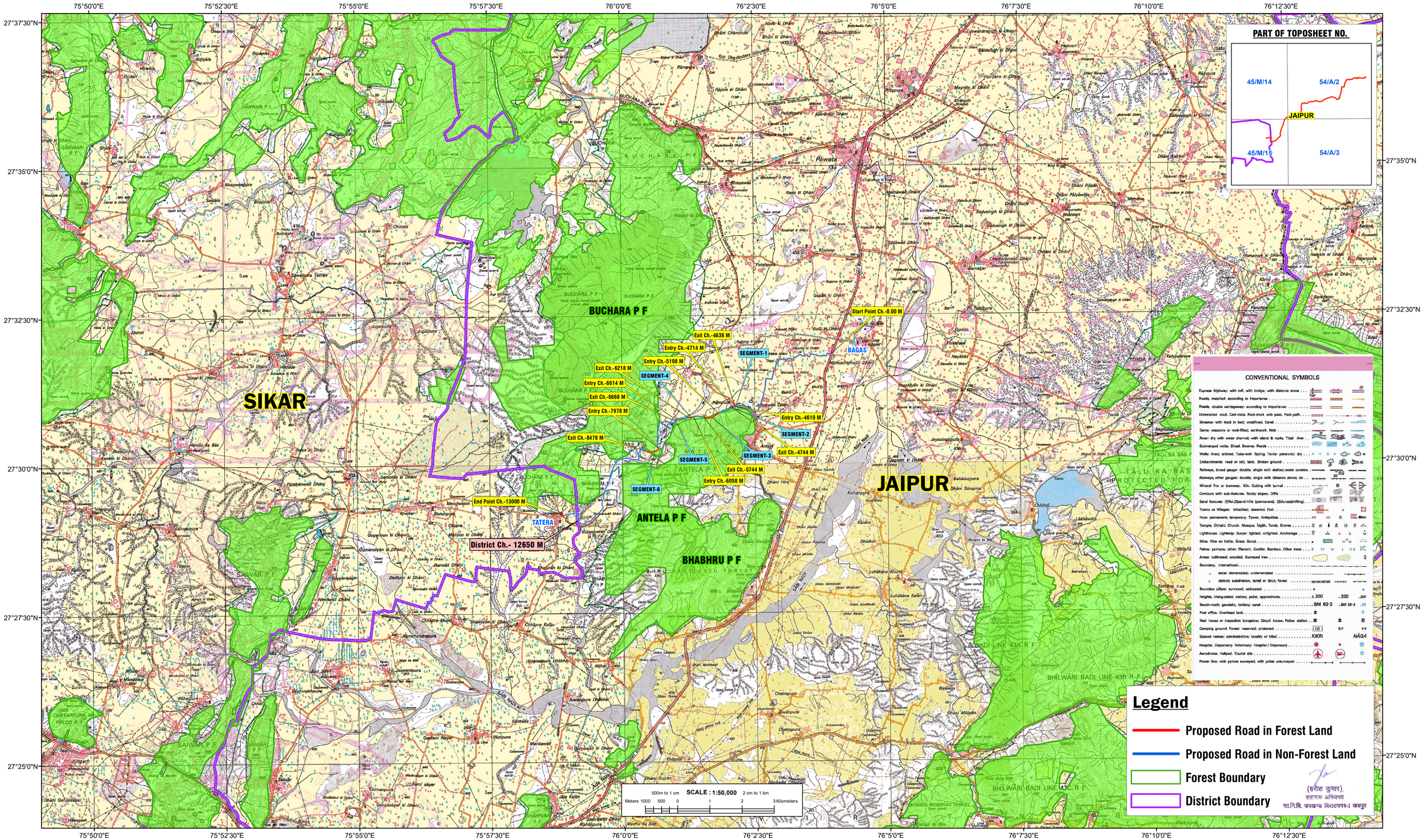

(हरीश कुमार)
सहायक अभियन्ता
सा.नि.वि. उपखण्ड विराटनगर-I जयपुर