GEO-REFERENCED VILLAGE MAP SHOWING CA LAND AREA 36.49 Ha AT VILL- UMRI IJARA , TAH - DARWHA, DIST- YAVATMAL, (MS). FOR SUNFLAG IRON & STEEL CO. LTD. FOR THE LOHARADONGRI IRON ORE PROJECT OVER AN AREA 35.94 Ha

N

SCALE
1:5000

LAND PROPOSE FOR CA PURPOSE

A —— to —— L

START TO END POINTS	EASTING	NORTHING	LATITUDE	LONGITUDE
A	793342.9037	2238887.1241	20° 13' 30.6853" N	77° 48' 26.7821" E
B	794628.3202	2239100.7711	20° 13' 36.9174" N	77° 49' 11.1547" E
C	794665.7993	2238767.8977	20° 13' 26.0811" N	77° 49' 12.2497" E
D	794341.9678	2238696.7289	20° 13' 23.9477" N	77° 49' 01.0610" E
E	794005.8827	2238642.5396	20° 13' 22.3727" N	77° 48' 49.4605" E
F	793965.7153	2238850.6698	20° 13' 29.1574" N	77° 48' 48.1996" E
G	793738.1662	2238799.9662	20° 13' 27.6355" N	77° 48' 40.3372" E
H	793729.5765	2238604.1555	20° 13' 21.2779" N	77° 48' 39.9271" E
H	793820.6496	2238618.8095	20° 13' 21.7038" N	77° 48' 43.0706" E
I	793692.1142	224113.9175	20° 14' 43.6578" N	77° 48' 40.1193' E
J	793864.0541	2238484.7579	20° 13' 17.3243" N	77° 48' 44.4863" E
K	793776.2525	2238460.7185	20° 13' 16.5917" N	77° 48' 41.4499" E
L	793425.4074	2238516.4367	20° 13' 18.5954" N	77° 48' 29.4057" E

DETAILS OF CA LAND AT VILL- UMRIIJARA, TAH-DARWHA, DIST - YAVATMAL, FOR SUNFLAG IRON & STEEL CO. LTD. FOR THE PROJECT OF LOHARADONGRI IRON ORE

S.N	Survey No	NAME OF THE OWNERS	Proposed for CA(in Ha.)
1	121	SUNFLAG IRON & STEEL CO. LTD.	3.36
2	117	SUNFLAG IRON & STEEL CO. LTD.	5.12
3	118	SUNFLAG IRON & STEEL CO. LTD.	5.12
4	114	SUNFLAG IRON & STEEL CO. LTD.	1.00
5	108	SUNFLAG IRON & STEEL CO. LTD.	5.49
6	107	SUNFLAG IRON & STEEL CO. LTD.	5.38
7	109	CONSENT LETTER	5.51
8	110	CONSENT LETTER	5.51
Total			36.49

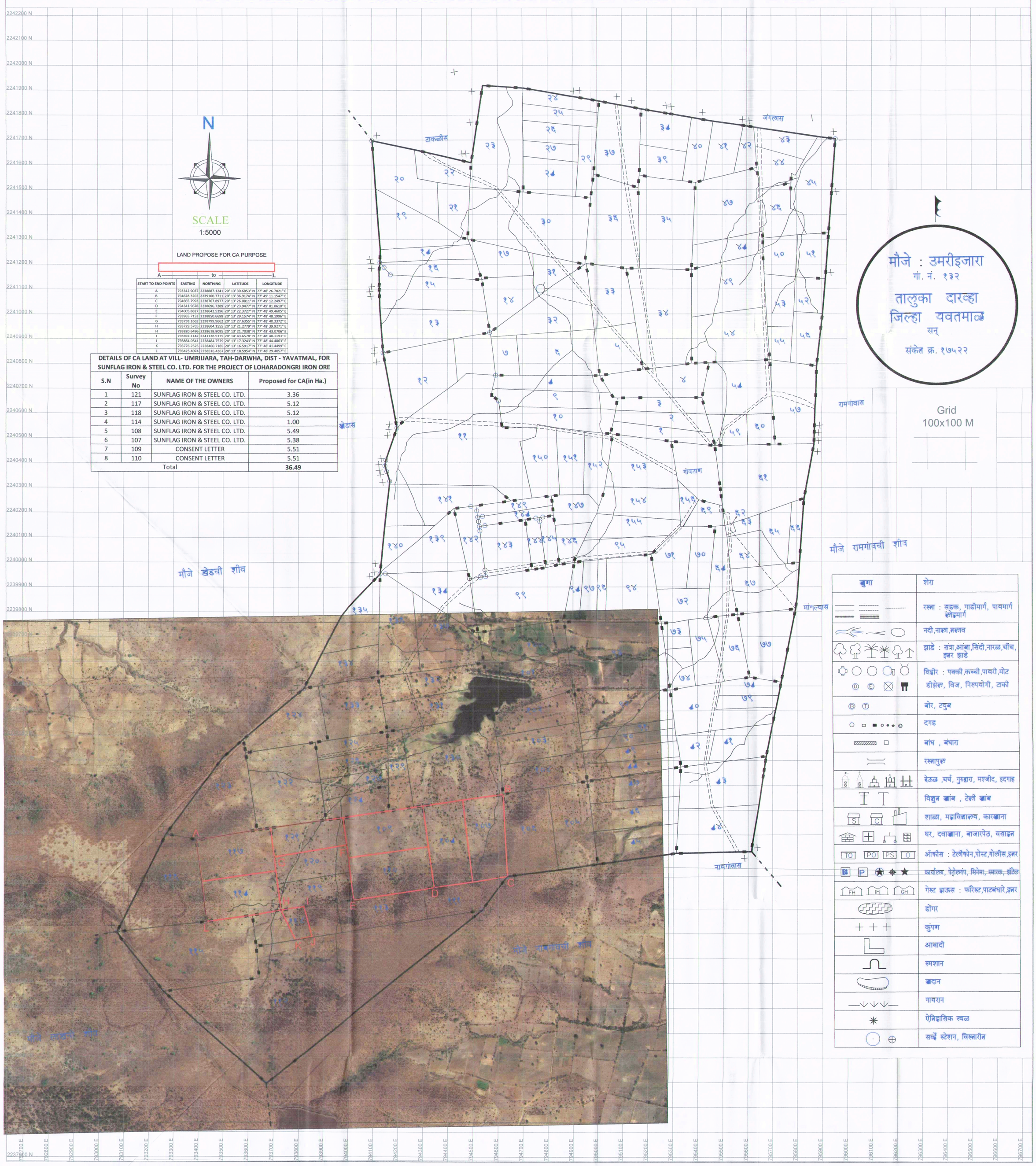

For Sunflag Iron & Steel Co. Ltd.

Authorised Signatory

SUNFLAG IRON & STEEL Co. Ltd. NAGPUR

Dy.Conservator of Forests
Yavatmal Division

GEO-REFERENCED VILLAGE MAP SHOWING DEGRADED FOREST LAND OVER AN AREA OF 16 HA OF WHICH PLANTATION AREA IS 12HA AT VILL- IRTHAL, TAH- DARWHA, DIST-YAVATMAL, (MS). FOR SUNFLAG IRON & STEEL CO. LTD. FOR THE LOHARADONGRI IRON ORE PROJECT OVER AN AREA 35.94 Ha.

LAND PROPOSE FOR CA PURPOSE

A —— to —— F

POINTS	X	Y	LATITUDE	LONGITUDE
A	783930.1435	2252622.3263	20° 21' 02.1019" N	77° 43' 10.5430" E
B	784133.8122	2252848.1741	20° 21' 09.3313" N	77° 43' 17.6886" E
C	784286.5556	2252615.7620	20° 21' 01.6972" N	77° 43' 22.8187" E
D	784336.2830	2252578.4728	20° 21' 00.4588" N	77° 43' 24.5107" E
E	784677.8657	2252465.2086	20° 20' 56.5947" N	77° 43' 36.2145" E
F	783874.0232	2252420.3388	20° 20' 55.5687" N	77° 43' 08.4945" E

RANGE - DARWHA
ROUND - DARWHA
BEAT - GHATKINHI
COMPARTMENT NO - 196

INDEX

GRID	100X100M
KHASRA	92

For Sunflag Iron & Steel Co. Ltd.

Authorised Signatory

SUNFLAG IRON & STEEL CO. NAGPUR

Dy. Conservator of Forests
Yavatmal Division

GEO-REFERENCED VILLAGE MAP SHOWING DEGRADED FOREST LAND OVER AN AREA OF 27.49 HA OF WHICH PLANTATION AREA IS 24 HA AT VILL-PANDHURNA, TAH-DARWHA, DIST-YAVATMAL, (MS). FOR SUNFLAG IRON & STEEL CO. LTD. FOR THE LOHARADONGRI IRON ORE PROJECT OVER AN AREA 35.94 Ha.

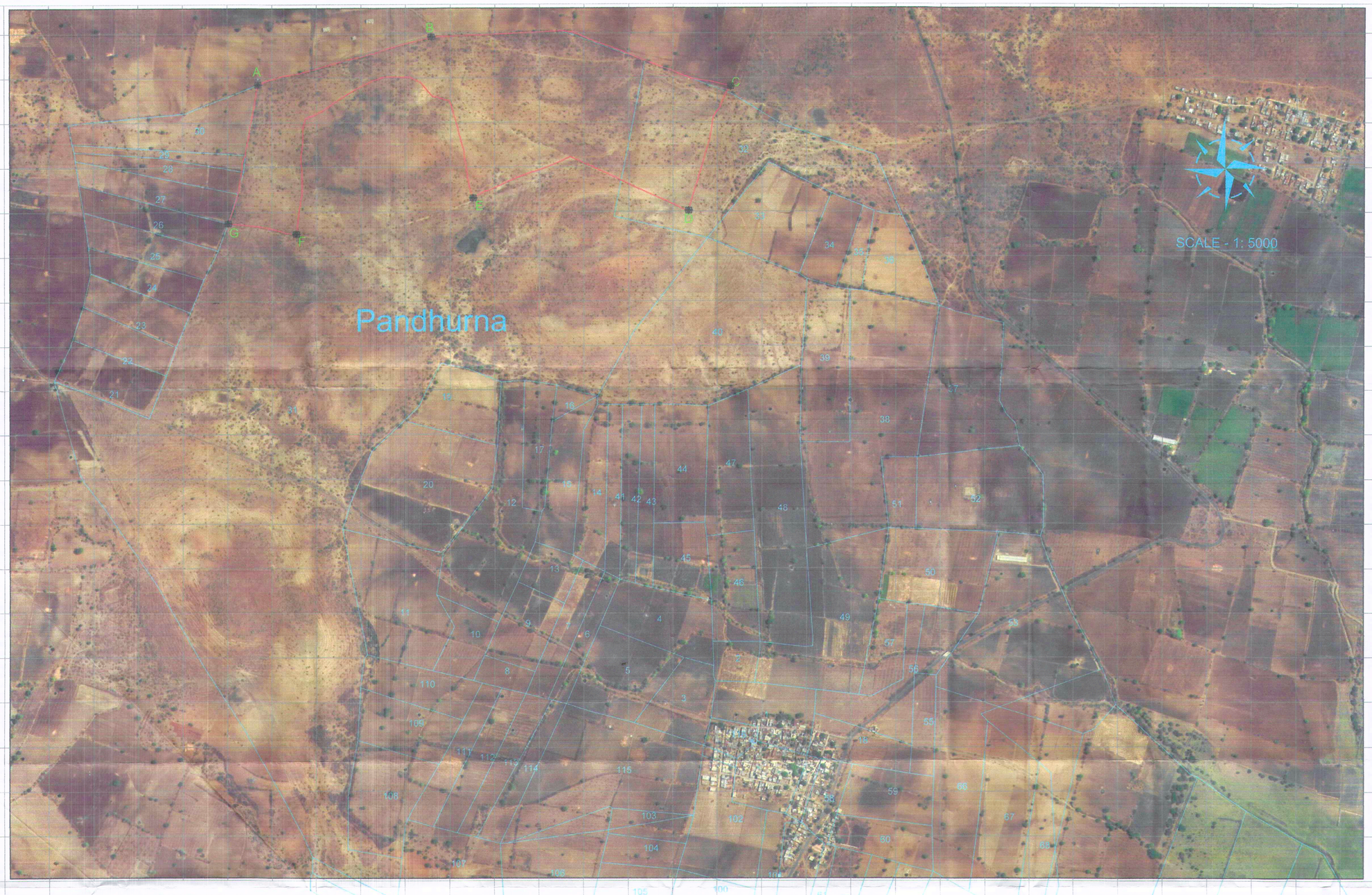

PROPOSED LAND

A ——— to ——— G

POINTS	X	Y	LATITUDE	LONGITUDE
A	800960.7538	2250391.1950	20° 19' 40.1988" N	77° 52' 55.9092" E
B	801418.0957	2250524.6319	20° 19' 44.2740" N	77° 53' 11.7420" E
C	802009.7731	2250412.0122	20° 19' 40.2780" N	77° 53' 32.0532" E
D	801943.8097	2250114.7812	20° 19' 30.6588" N	77° 53' 29.6016" E
E	801449.1503	2250124.1709	20° 19' 31.2456" N	77° 53' 12.5700" E
F	801054.6744	2250035.1592	20° 19' 28.5780" N	77° 52' 58.9296" E
G	800902.0720	2250059.0836	20° 19' 29.4420" N	77° 52' 53.6880" E

INDEX

GRID	100X100M
KHASRA	92

BEAT - LADKED
ROUND - PATHRAD
RANGE - DARWHA
COMPARTMENT NO - 96

For Sunflag Iron & Steel Co. Ltd.
Authorised Signatory

SUNFLAG IRON & STEEL CO. LTD. NAGPUR

Dy Conservator of Forests
Yavatmal Division