

LAYOUT PLAN
SCALE :- 1:200

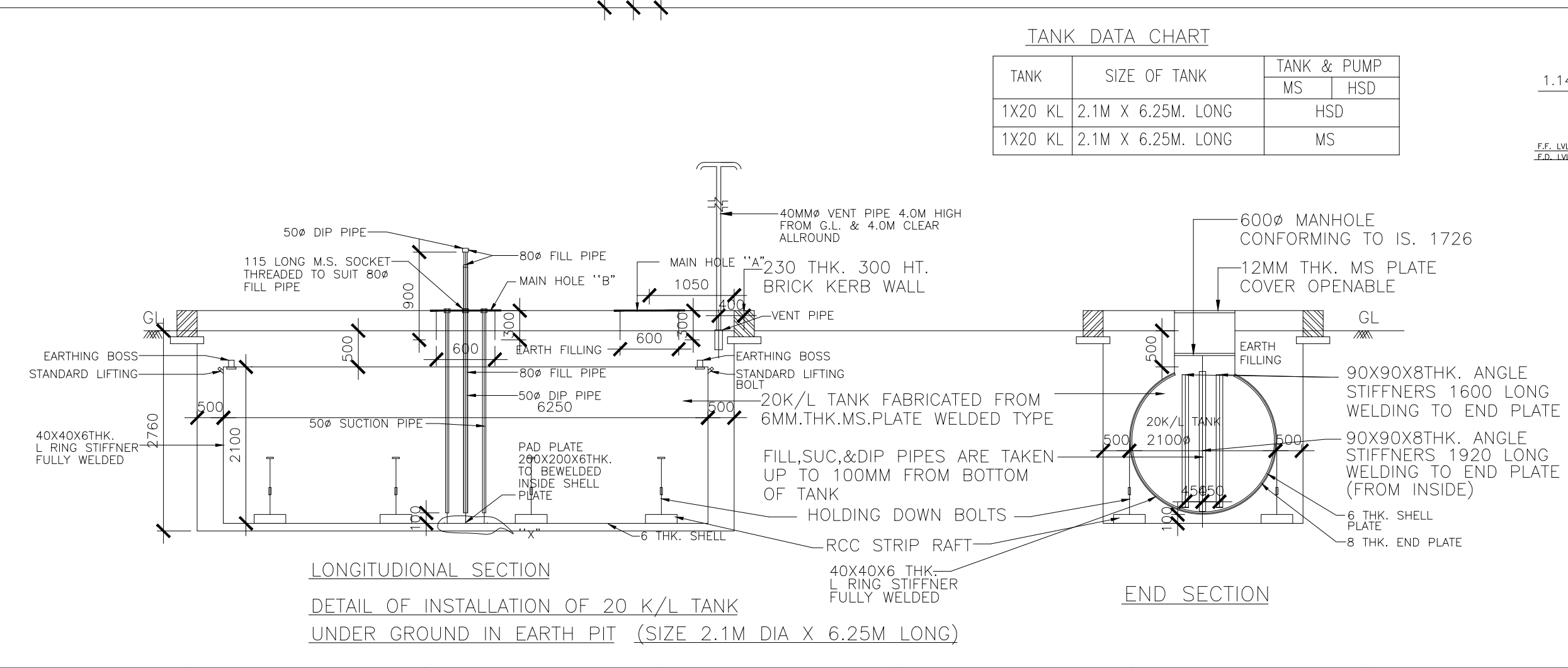
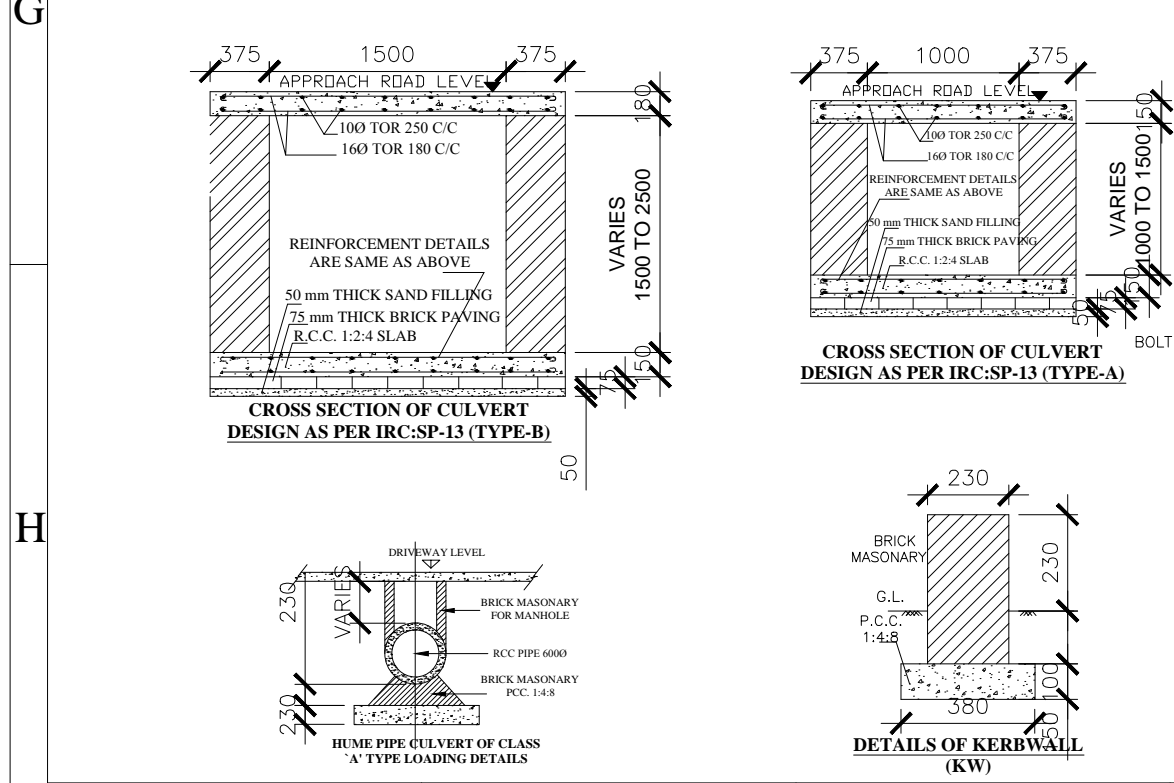

FOREST AREA CALCULATION

PROTECTED FOREST FOR APPROACH ROAD

A+A'	= 2 (7.31 x 6) = 87.72 SQM.
B+B'	= 2 (1/2 x 5 x 5 - 2/3 x 7.07 x 1.46) = 2 (12.50 - 6.88) = 11.24 SQM.
TOTAL	= 98.96 SQM. OR 0.0099 HAC.

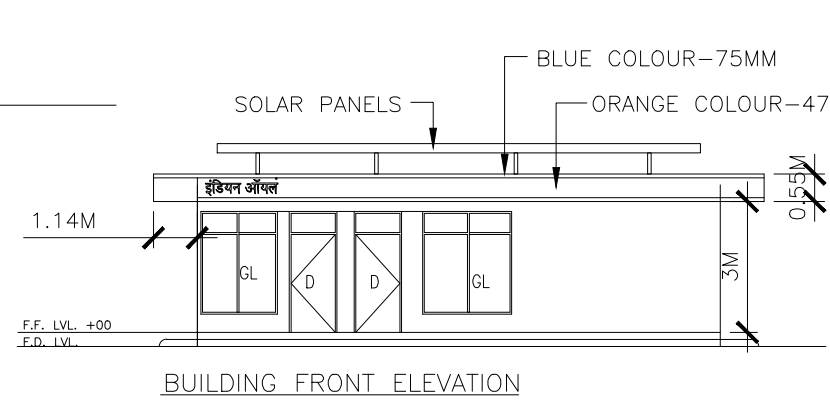
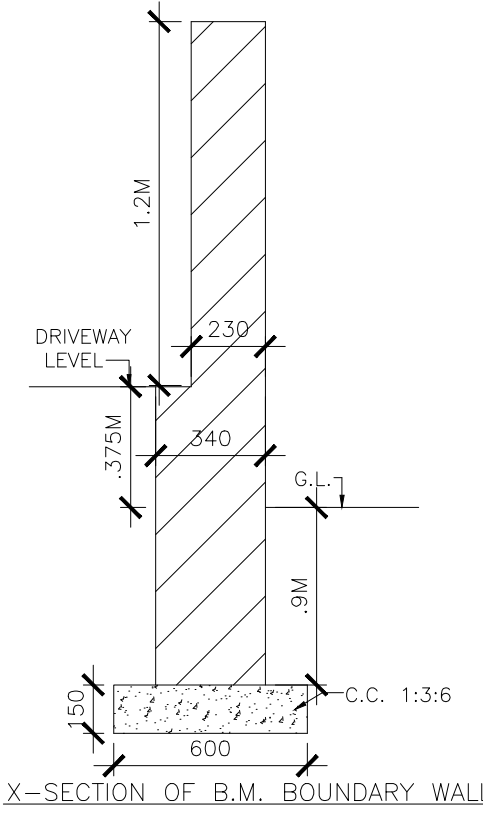

AREA STATEMENT:-
TOTAL AREA OF PLOT = 1225 SQ.MT.
PROP.COVD. AREA IN BUILDING = 66.50 SQ.MT.

SITE INFORMATION

VILLAGE	TIHARA
NEAR RAILWAY STATION	BAWAL
NEAR POLICE STATION	BAWAL
DISTRICT	REWARI
TEHSIL	BAWAL
MUSTIL NO.	28
KILLA NO.	24/2 & 25/2

- NOTES :-**
- V= VENT PIPES 4 M HIGH AND 4.0 M CLEAR AROUND END COVERED WITH 2 LAYERS OF BRASS WIRE GAUGE 11 MESH PER LINEAR CENTIMETRE.
 - F= FILL POINTS FITTED WITH CAM LOCK COUPLE IN AND AIR TIGHT THREADED BRASS CAP FOR DECANTING FROM TANK LORRY.
 - D= DIP PIPES WITH CAP ASSEMBLY.
 - ALL ELECTRICAL FITTINGS ARE FLAME PROOF CONFORMING TO IS :2148.
 - ALL DOORS OF BUILDING TO BE OPENED OUTWARDLY.
 - NO SEWER OR SURFACE DRAIN WITHIN 6 M OF THE U/G TANKS & D/U.
 - PREMISES TO BE USED FOR ONLY STORAGE OF PETROLEUM PRODUCTS.
 - TANKS ARE PAINTED WITH TWO LAYERS OF HOT BITUMEN OVER TWO COATS OF RED LEAD PRIMER TO PROTECT AGAINST CORROSION.
 - FABRICATION DESIGN OF UNDER GROUND STORAGE TANK ARE CONFORMING TO IS: 10987:1992 AS PER C.C.O.E. NAGPUR ORDER NO. G-40 (SC)/P/MISC. 94 DATED 24.02.99.
 - ALL DIMENSIONS ARE IN MM. UNLESS OTHERWISE NOTED.
 - S.B - SAND BUCKET 10 NO'S AS PER EXPLOSIVE RULES.
 - F.E - FIRE EXTINGUISHER-10 NO'S AS PER EXPLOSIVE RULES.
 - TANK GIVEN HYDROULIC PRESSURE TEST PRIOR TO INSTALLATION AND BEFORE ANY PROTECTIVE COATING AS APPLIED. THE TEST SHOULD BE MENTIONED AT A CONTROLLED PRESSURE OF 0.36 KG/SQ.C.M. FOR 2 HOURS.
 - DIP ROD SUPPLIED WITH THE TANK FOR THIS TYPE OF INSTALLATION SHOULD BE 3280 MM LONG INSTEAD OF STANDARD 2350 MM.
 - FABRICATION THICKNESS OF SHELL PLATES AND END PLATE OF TANKS:
20 KL SHELL- 6 MM
END - 8 MM
 - TANKS CONFORMS TO 124, 125 & 131 OF THE PETROLEUM RULE - 2002.
 - ALL LIGHT POLES ARE FITTED AS PER APPROVAL OF C.C. NAGPUR WIDE LETTER NO. PL-III(MBI) DATED:26.11.1963.
 - NATURAL DOWN SLOPE FROM THE EDGE OF METALLED ROAD TO CULVERT ON APPROACHES WILL BE MAINTAINED FREE FLOW OF WATER TOWARDS DRAIN.
 - SITE MEETS APPLICABLE IRC 1983 NORMS WITH LATEST AMENDMENTS.
 - EV = EXTENDED VENT POINTS
F = EXTENDED FILL POINTS.
 - THE PROPOSED SITE IS FREE FROM ANY TYPE OF LITIGATION AND NO CASE IS PENDING IN ANY COURT OF LAW.
 - NO ELECTRIC LINE PASSING OVER THE R.O. PREMISES.

DATE	REV. No.	BRIEF DESCRIPTION OF REVISIONS MADE	CHECKED
	REV-1		
	REV-2		
	REV-3		

Indian Oil Corporation Limited
(Marketing Division)
Gurgaon Divisional Office.

SUBJECT :- PROPOSED RETAIL OUTLET AT VILLAGE - TIHARA, TEH. BAWAL DISTRICT - REWARI (HARYANA)

PIN CODE NO.	123501	POLICE STATION	BAWAL
DRAWN BY.	MTO	RLY STATION	BAWAL
APPROVED BY		STATE	HARYANA
CHECKED BY		SCALE	1:150
DATED	12.08.2019	DRAWING NO.	GDO/MTO/TIHARA

PREPARED BY:- MICRO TECH ONE NEW DELHI
MOBILE NO. 99871100480
Email:microtechone2012@gmail.com

SR. MGR.(ENGG)	CM(RS) GDO	DGM (RS), GDO
----------------	------------	---------------