



GOVERNMENT OF JAMMU & KASHMIR
OFFICE OF THE DIVISIONAL FOREST OFFICER, FOREST DIVISION BATOTE
Tel/Fax-01998-244981/244224 email-dfobatote711, dfobatote7d@gmail.com

The Conservator of Forests
Chenab Circle, Doda.

No 4116-17/BFD Dated:- 19-11-2022

Subject:- **EDs** regarding diversion of 0.99 ha of Forest land for construction of road from Peerah(NHAI) to Kameti, District Ramban, UT of Jammu & Kashmir-reg.

Reference:- IRO Jammu File No 9-JKA-045/2022-Jammu September, 2022.

Sir,

The compliance report to the EDs raised by Regional Officer, Integrated Regional Office, Jammu vide his letter under reference is submitted as under;

#	EDs raised	Compliance report
1	DGPS map needs to be revised because as per DSS Analysis report, latitude/longitude reading for dumping site, as well as from one side of forest diversion land starting/ending latitude/longitude is missing.	The desired correction stated done by user agency.
2	This proposal involves felling of 422 number of trees, hence the CA area shall be $422 \times 10 = 4220$ no of saplings i.e.,; at least 4.22 ha of CA land has to be proposed. Accordingly, the DGPS map, SOI toposheet and Site Suitability certificate shall be modified.	The total area for Compensatory Afforestation has been taken 4.64 ha ($4.22 + 10\%$), revised DGPS map, SOI Toposheet, CA scheme and site suitability certificate stands uploaded in the proposed at appropriate places.
3	Comments and recommendations from CWLW in view of presence of wildlife in the proposed area shall be submitted,	The comments and recommendation of Chief Wildlife Warden, J&K are attached with proposal.

Yours faithfully,

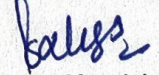
(Kuldeep Singh)JKFS
Divisional Forest Officer
Batote Forest Division
Batote.

Copy submitted to the Chief Conservator of Forests, Nodal Officer FCA
O/o Pr.CCForests, J&K, for favour of information and necessary action please.

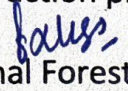
Divisional Forest Officer
Batote Forest Division
Batote.



Boulevard Road, Near Lalit Grand Palace, Srinagar -
190001 Tel/Fax No: 0194-2501069
Mande - Hills (Near Ashoka Hotel) Jammu - 180005.
Tel/Fax: 0191-2572570
Website: www.jkwildlife.com
Email: jkwildlife78@gmail.com
jkwildlife72@gmail.com

GOVERNMENT OF JAMMU & KASHMIR
OFFICE OF THE PR. CHIEF CONSERVATOR OF FORESTS (WILDLIFE)/
CHIEF WILDLIFE WARDEN

Subject: Diversion of 0.99 Ha of forest land for construction of road from Peerah (NHAI) to Kameti, District Ramban, UT of Jammu & Kashmir- reg (Proposal No. FP/JK/Road/151949/2022).

The animal passage plan for Wildlife proposed with respect to road project mentioned in the subject, as prepared by the User Agency in consultation with Divisional Forest Officer, Batote Forest Division and Wildlife Warden, Chenab Division, Kishtwar has been examined and found to have the necessary components i.e under passes, speed breakers and provision for sign boards/ cautionary warning signs. The said animal passage plan for Wildlife is as such approved subject to following conditions:-

01. Divisional Forest Officer, Batote Forest Division, shall ensure that under passes as specified in the animal passage plan are constructed by the user Agency.
02. No harm to any Wildlife species shall be done, if found accidentally in the project area.
03. The User Agency shall construct speed breakers at critical Wildlife passage areas to be specified by the concerned Wildlife Warden.
04. Divisional Forest Officer, Batote Forest Division shall ensure that adequate number of sign boards and cautionary warning signs are installed by the User Agency along the road stretch.
05. Divisional Forest Officer, Batote Forest Division, shall ensure that all the provisions made in the animal passage plan are strictly executed by the User Agency.
06. The User Agency shall be responsible for obtaining requisite clearances under any other law in vogue.

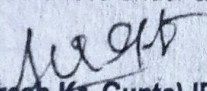
(Suresh Kr. Gupta) IFS
Pr.Chief Conservator of Forests (Wildlife)/
Chief Wildlife Warden, J&K

No. WLP/Tech/2022-23/ 567-72

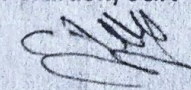
Dated. 17.11.2022 

Copy for information and necessary action to the:-

01. Chief Conservator of Forest (FCA), Nodal Officer in the of Pr. Chief Conservator of Forests & HoFF.
This is in reference to his office No: PCCF/FCA/3466/4779-81 dated: 03-10-2022.
02. Regional Wildlife Warden, Jammu. This is in reference to his No: RWLWJ/2022/4454-55 dated: 10-11-2022.
03. Chief Engineer, PWD(R&B) Division, Jammu.
04. Divisional Forest Officer, Batote Forest Division.
05. Wildlife Warden, Chenab Division, Kishtwar.
06. Executive Engineer (PWD) (R&B) Division, Ramban.

SITE SUITABILITY CERTIFICATE FOR COMPENSATORY AFFORESTATION.

Full Title of the Forest

Land Diversion Project:- Construction of Road from Peerah(NHAI) to Kameti.

File No: FP/JK/ROAD/151949/2022

Date of Proposal: 20.04.2022

The is to certify that the location / site identified for the Compensatory Afforestation in lieu of diversion of 0.99 Ha of Forest Land for Construction of Road from Peerah(NHAI) to Kameti in Batote Forest Range of Batote Forest Division, Union Territory of Jammu Kashmir in favour of Executive Engineer, PWD(R&B) Division, Ramban, PWD(R&B) Department Jammu , is degraded Forest Land and found to be suitable for Compensatory Afforestation for the management point of view on following location. This is required for establishment and greening of ecologically fragile and degraded forest area to improve micro-ecology of the area.

S. No	Location	Range	Density	Plantation area (Ha).	PCC Square Fencing (RFT)	Division	Remarks
01	28/Btt	Batote	0.1	4.64	2784	Batote	Ten years plan has been prepared for CA

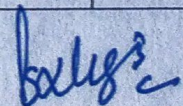
(Kuldeep Singh)JKFS
Divisional Forest Officer
Batote Forest Division
Batote.

Georeference Map For CA Plan

1:2,500

GT No 43_O_8

CA Plan for Construction of Road from Peerah to Kameti

FID	Longitude	Latitude
0	75° 17' 56.808" E	33° 10' 29.613" N
1	75° 17' 54.261" E	33° 10' 27.630" N
2	75° 17' 51.114" E	33° 10' 25.714" N
3	75° 17' 52.024" E	33° 10' 22.590" N
4	75° 17' 56.459" E	33° 10' 22.874" N
5	75° 17' 58.932" E	33° 10' 21.484" N
6	75° 18' 0.908" E	33° 10' 25.371" N
7	75° 18' 0.061" E	33° 10' 28.023" N
8	75° 18' 0.761" E	33° 10' 31.196" N

Legend

- GPS_Coordinates
- Polygons



[Signature]
Range Officer
Batote Forest Range
Batote

[Signature]
Divisional Forest Officer
State Forest Division
BATOTE.

75°17'40"E 33°10'30"N

75°17'50"E 33°10'20"N

75°18'0"E 33°10'10"E

75°17'40"E 33°10'30"N

CA Plan for Construction of Road from Peerah to Kameti

FID	Longitude	Latitude
0	75° 17' 56.809" E	33° 10' 29.613" N
1	75° 17' 54.261" E	33° 10' 27.630" N
2	75° 17' 51.114" E	33° 10' 25.714" N
3	75° 17' 52.024" E	33° 10' 22.590" N
4	75° 17' 56.459" E	33° 10' 22.874" N
5	75° 17' 58.932" E	33° 10' 21.484" N
6	75° 18' 0.908" E	33° 10' 25.371" N
7	75° 18' 0.061" E	33° 10' 28.023" N
8	75° 18' 0.761" E	33° 10' 31.136" N

Legend

- GPS_Coordinates
- Polygons

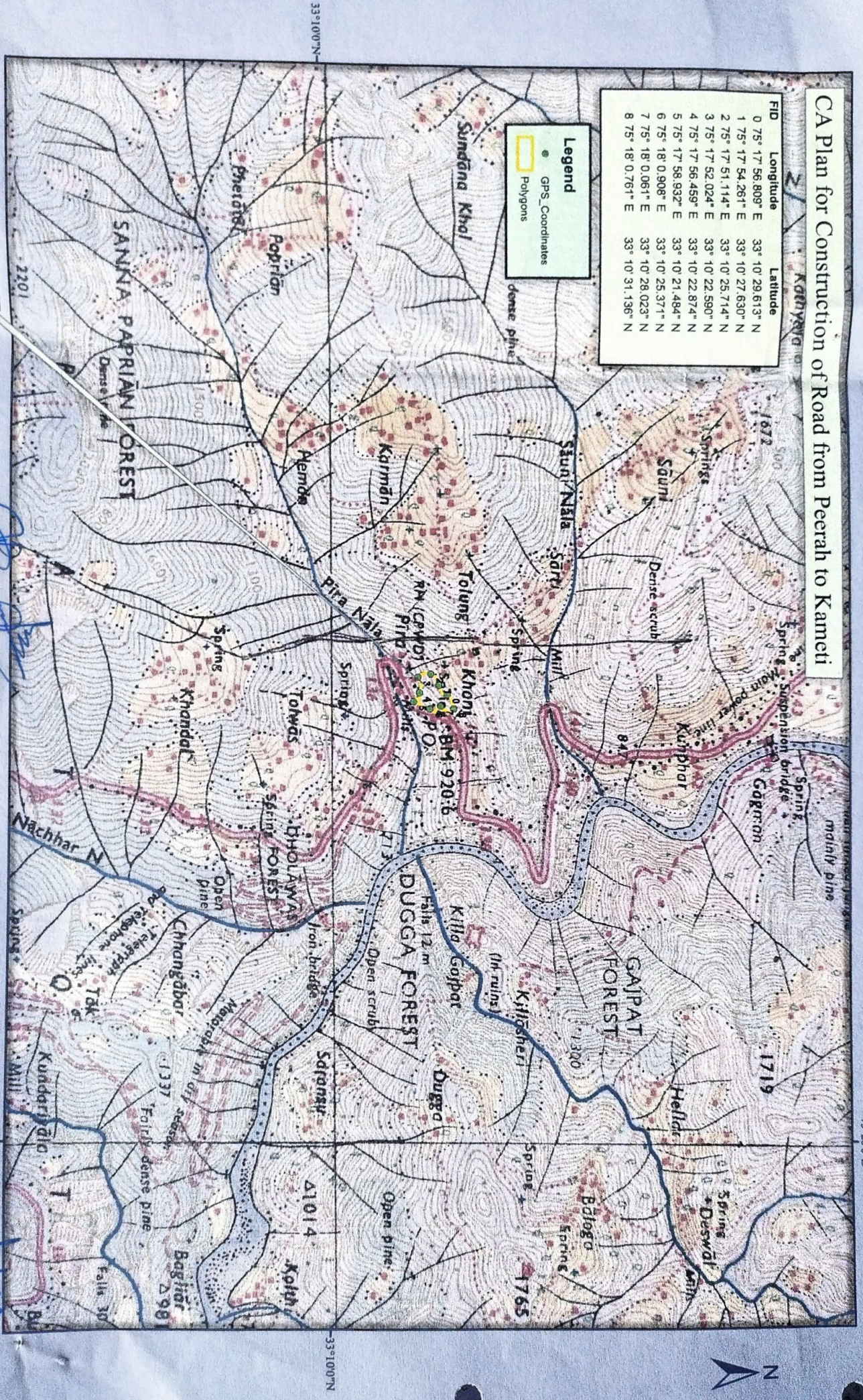

AOI

Barot Forest Range, Barote

ICT PI Division Jammu J&K

75°20'0"E

Barote Forest Range, Barote

