

Diversion of 0.003125 ha of Forest Area for Approach Road to Irrigation Project of Underground pipes of Jatana - Kusla Link Road, Jhunir - Singo Link Road, Fatta - Tibbi Churdia Link Road & Moosa Branch village Nangla, Distt Mansa, Under Forest Division Mansa , Punjab

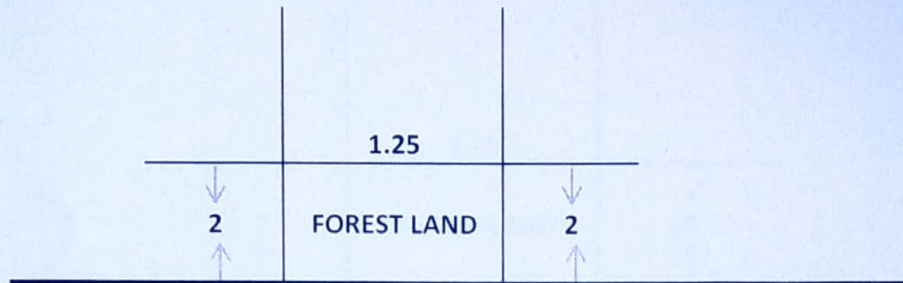

← JHUNIR - SINGO LINK ROAD →

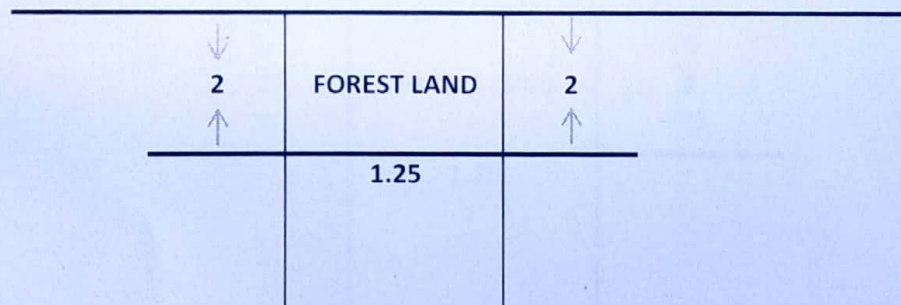

RHS 1.25 X 2 = 2.50
 LHS 1.25 X 2 = 2.50
 TOTAL = 5.00 SQM
 IN HA- 0.0005 ha

[Signature]
 Soil Conservation Officer
 Tarn Taran

Diversion of 0.003125 ha of Forest Area for Approach Road to Irrigation Project of Underground pipes of Jatana - Kusla Link Road, Jhunir - Singo Link Road, Fatta - Tibbi Churdia Link Road & Moosa Branch village Nangla, Distt Mansa, Under Forest Division Mansa, Punjab

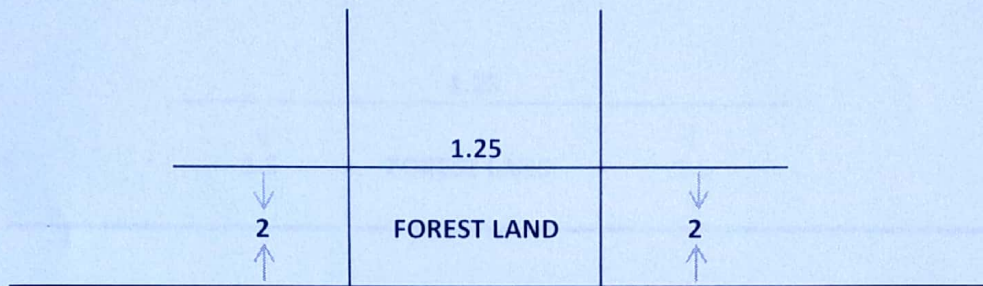

← JATANA - KUSLA LINK ROAD →

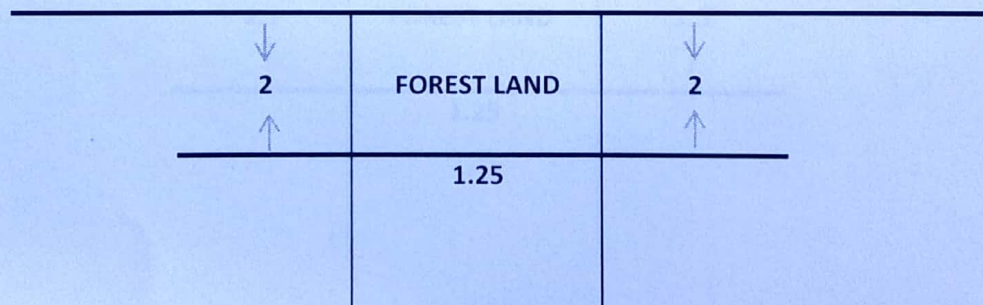

RHS 1.25 X 2 = 2.50
 LHS 1.25 X 2 = 2.50
 TOTAL = 5.00 SQM
 IN HA- 0.0005 ha

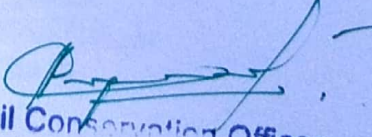
 Soil Conservation Officer
 Talwar : 5100

Diversion of 0.003125 ha of Forest Area for Approach Road to Irrigation Project of Underground pipes of Jatana - Kusla Link Road, Jhunir - Singo Link Road, Fatta - Tibbi Churdia Link Road & Moosa Branch village Nangla, Distt Mansa, Under Forest Division Mansa , Punjab

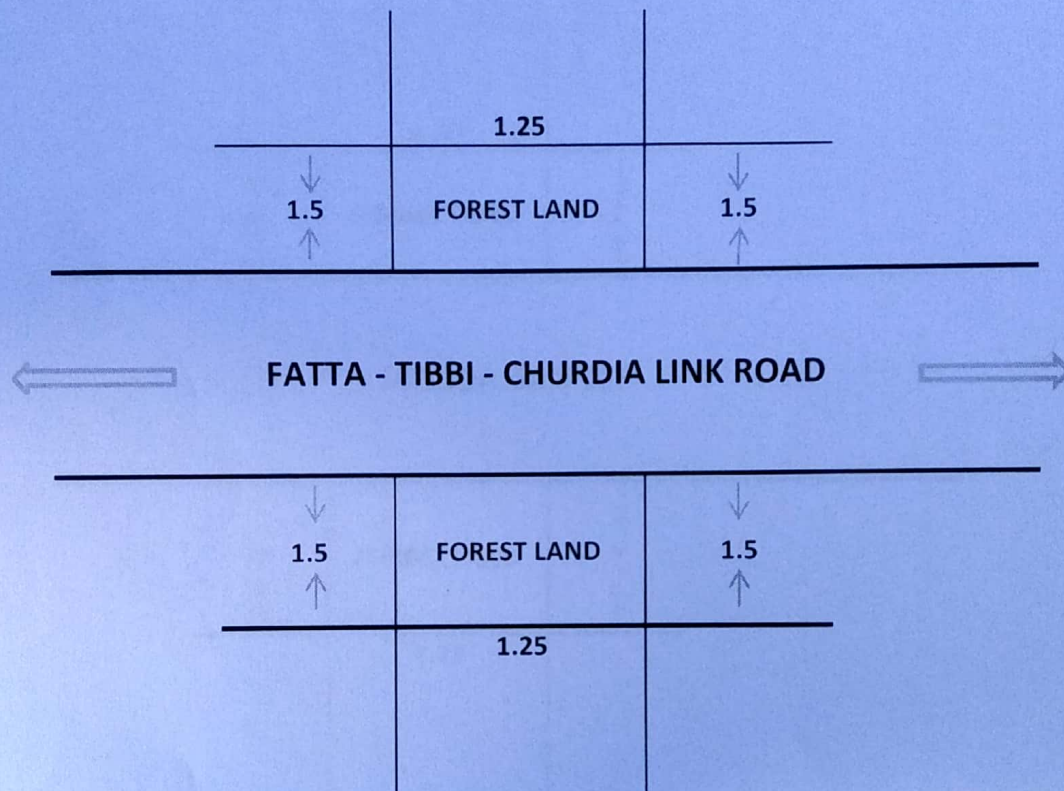

RHS $1.25 \times 1.5 = 1.875$
 LHS $1.25 \times 1.5 = 1.875$
 TOTAL = 3.75 SQM
 IN HA- 0.000375ha

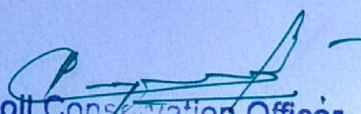
 Soil Conservation Officer
 Talwandi Sabo

Diversion of 0.003125 ha of Forest Area for Approach Road to Irrigation Project of Underground pipes of Jatana - Kusla Link Road, Jhunir - Singo Link Road, Fatta - Tibbi Churdia Link Road & Moosa Branch village Nangla, Distt Mansa, Under Forest Division Mansa , Punjab

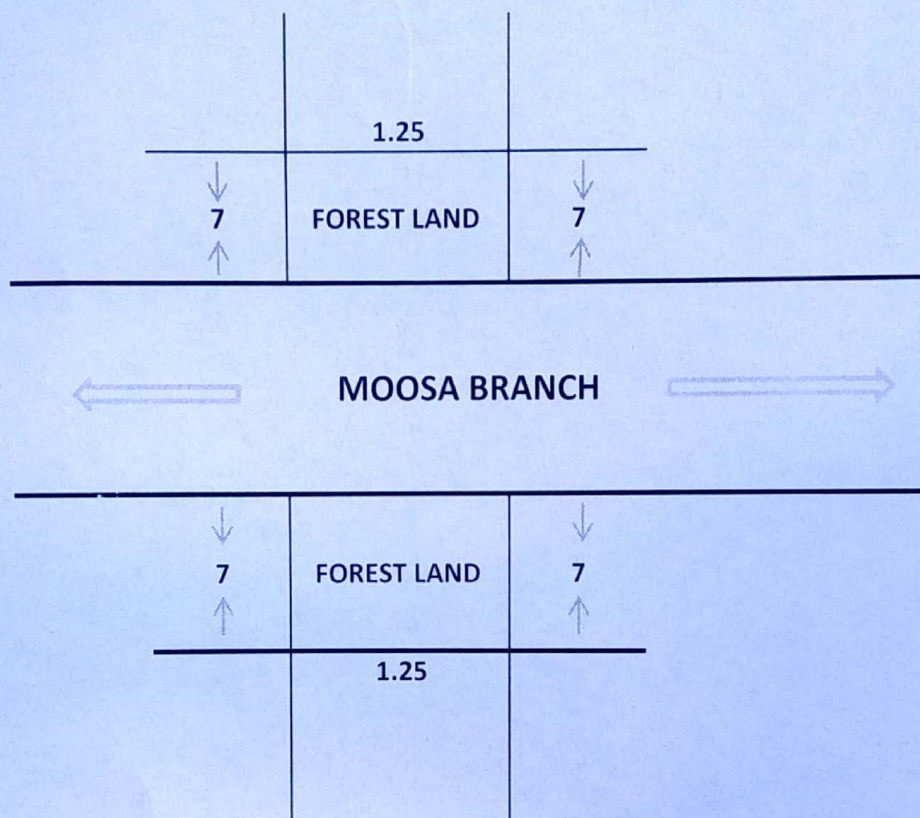

RHS $1.25 \times 7 = 8.75$
 LHS $1.25 \times 7 = 8.75$
 TOTAL = 17.5 SQM
 IN HA- 0.00175 ha

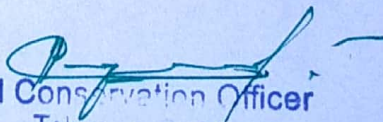
 Soil Conservation Officer
 Talwar, Sado