

# Chhattisgarh Forest Department Forest Cover Map Sheet. No. 64 L 03

Save Trees, Save Forests and Save Wildlife for the  
Benefit of Self & the Nation

TOPOSHEET NO. 64 L 03

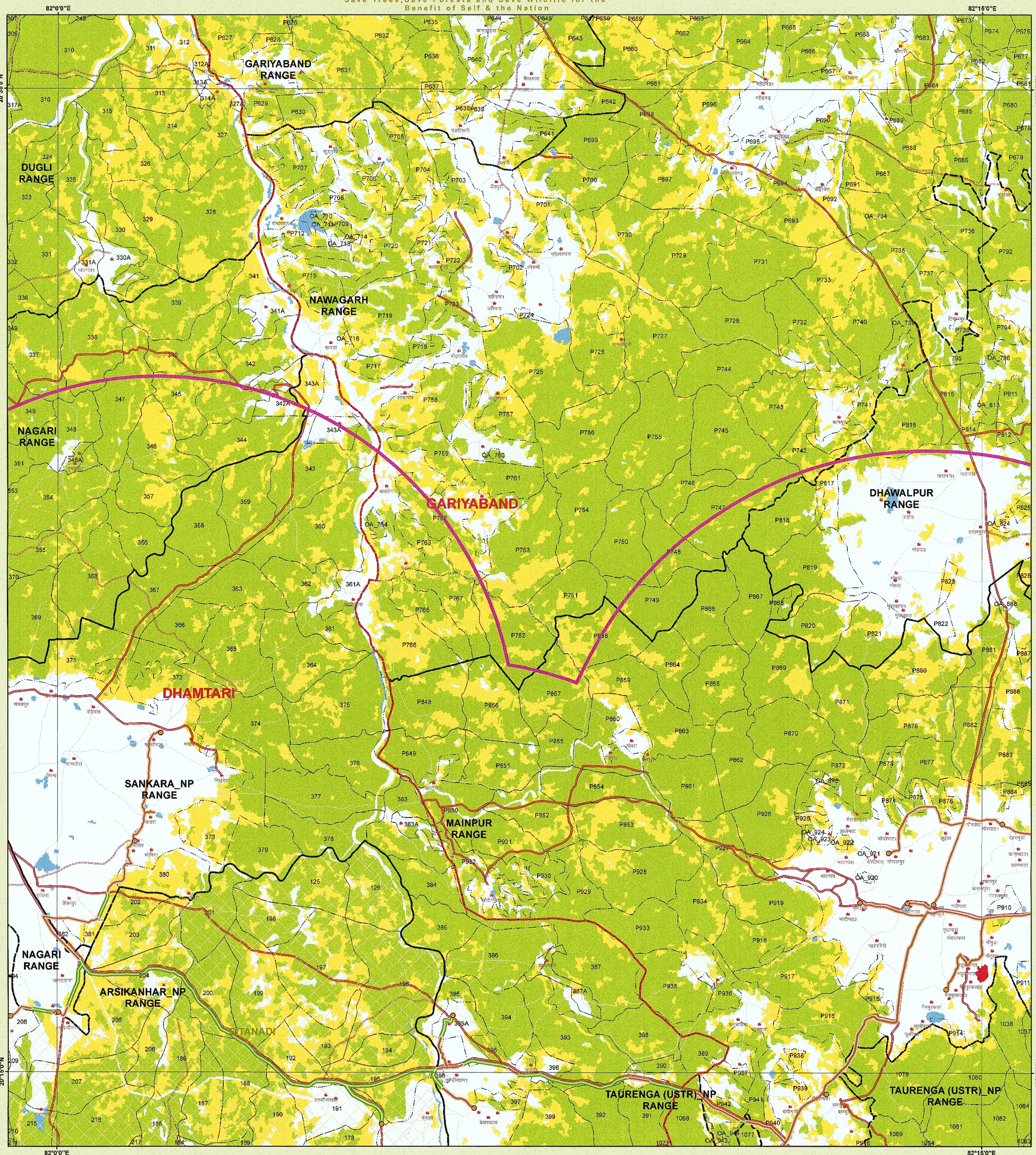

## LEGEND

- TOWN / VILLAGE
- Gp\_Name
- Non Forest
- Forest\_Route
- Connecting\_OFC\_Route
- Non Forest Area
- Forest\_Area
- 10 Km Buffer
- DIVISION REGION
- Railway Line
- Forest Range Boundary
- Forest Compartment Boundary
- Procted Area
- ROAD\_TYPE
- Cart Track
- Metalled Road
- UnMetalled Road
- chhattisgarh\_2019.img
- Forest Cover
- MDF
- NON FOREST
- OPEN FOREST
- SCRUB
- VDF
- WATER

1:50,000

0 0.5 1 2 3 4 Km



MAP PREPARED BY  
Programmer/Asstt. Programmer  
Name: Thakur...  
Signature: ...

## MAP PREPARED FOR:-

JCEO, Chhattisgarh Infotech Promotion Society CHIPS,  
2nd Floor, SDC Building,  
Civil Line, Raipur (C.G.)

REG.No. :- FP/CG/OFC/45530/2020

Diversion of forest land for non-forest purpose under Forest Conservation Act, 1980  
Proposed for BharatNet Project Phase-II Udanti Seetanadi Tiger Reserve. Forest land  
required for Optical Fiber Cable Laying work under BBNL for providing Broadband  
Connectivity of Blocks to Gram Panchayats. Optical, Area- 9.589 ha.

Note :- Shapefile provided by user agencies.

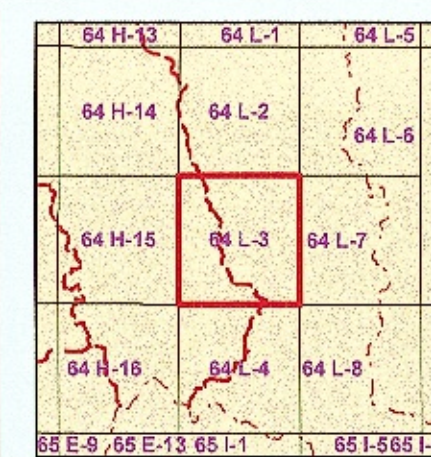

Sheet to Index

Data Source: 1. Compartment Boundary from Stock Map  
2. Forest Cover Based on Digital Interpretation of Data Period Oct 2017 to  
Dec 2017 USS-III from Resource-2 and IRS-P6 (Resource-0)  
FSI Report 2019.  
3. General Features are based on SSI Digital Data (Scale 1:50,000)  
and Chhattisgarh GeoDatabase.

Sources: FOREST SURVEY OF INDIA, FOREST COVER CLASSIFICATION SCHEME.  
Very Dense Forest: - All land with tree cover (including Mangrove  
cover) of canopy density of 70 % and above.  
Moderately Dense Forest: - All land with tree cover (including  
Mangrove cover) of canopy density between 40% and 70% above  
Open Forest: - All land with tree cover (including Mangrove cover)  
of canopy density between 10-40%  
Scrubs: - All forest lands with poor tree growth mainly of small or  
stunted trees having canopy density less than 10%  
Non Forest: - Any Area not included in the above classes.

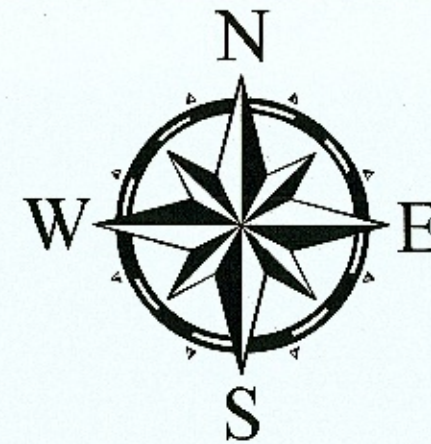

NOT FOR EXPORT

SCALE 1:50,000

TOPOSHEET NO. 64 L 03

Note:- (Provisional Map)  
1. It is an indicative map showing distribution of vegetation.  
2. Boundary of Orissa Area have not been shown.  
3. Validation of legal Forest Area with survey of India have not done.  
4. If any difference occurs between vegetation and  
stock map, stock map should be followed.  
5. No survey should be performed on the basis of this map.

Disclaimer:- The Map provided is subject to inherent discrepancy  
amongst layers associated with incompatibility between different  
platforms of reference (L.C.C. W.E.S.84 etc) and probable human  
error angel in digitization. The user agency is advised to use the  
features of map subject to prior authentication & supervision by the  
authorized person of the concerned division. The FMS  
division shall not be responsible for any complications (Legal or  
otherwise) arising out of this maps.



Prepared and Printed by:- GIS Cell  
Forest Management Information System Division, Raipur