

Chhattisgarh Forest Department Forest Cover Map Sheet. No. 64 H 12

Save Trees, Save Forests and Save Wildlife for the
Benefit of Self & the Nation

TOPOSHEET NO. 64 H 12

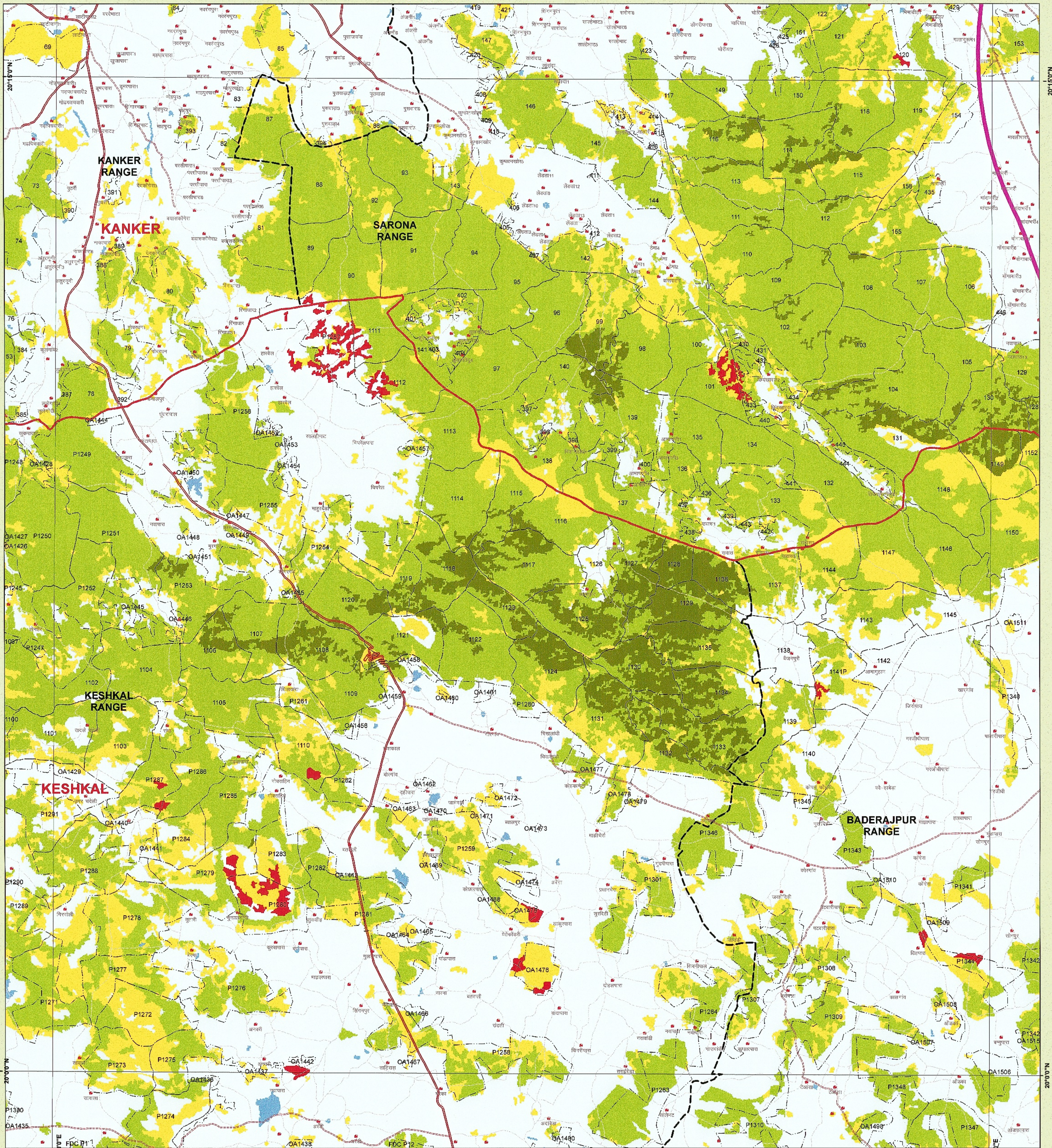

LEGEND

- TOWN / VILLAGE
- Gp. Name
- Non Forest
- Forest_Route
- Connecting_OFC_Route
- Non Forest Area
- Forest_Area
- 10 Km Buffer
- DIVISION REGION
- Railway Line
- Forest Range Boundary
- Forest Compartment Boundary
- Procted Area
- ROAD_TYPE
 - Cart Track
 - Metalled Road
 - UnMetalled Road
- chhattisgrah_2019.img
- Forest Cover
 - MDF
 - NON FOREST
 - OPEN FOREST
 - SCRUB
 - VDF
 - WATER

1:50,000

0 0.5 1 2 3 4 Km

MAP PREPARED FOR:-
JCEO, Chhattisgarh Infotech Promotion Society CHIPS,
2nd Floor,SDC Building,
Civil Line, Raipur (C.G.)
REG.No. :- FP/CG/OFC/45530/2020
Diversion of forest land for non-forest purpose under Forest Conservation Act, 1980
Proposed for BharatNet Project Phase-II Udanti Seetanadi Tiger Reserve. Forest land
required for Optical Fiber Cable Laying work under BBNL for providing Broadband
Connectivity of Blocks to Gram Panchayats.Optical_Area- 9.589 ha.
Deputy Director
Udanti Seetanadi Tiger Reserve
Gariaband (C.G.)
MAP PREPARED BY
Programmer/Asstt. Programmer
Name: Dr. Vikas Singh
Signature: _____
Note :- Shapefile provided by user agencies.

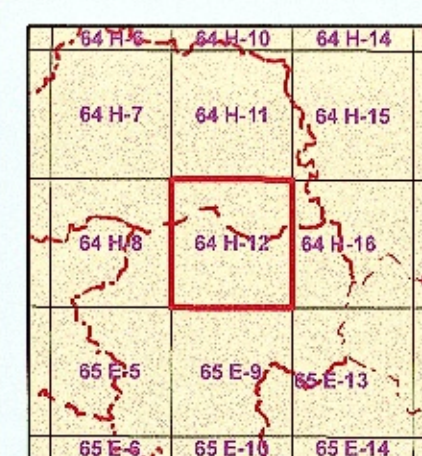

Sheet to Index

Data Source:- 1. Compartment Boundary from Stock Map
2. Forest Cover Based on Digital Interpretation of Data Period Oct 2017 to
Dec 2017 USS-II from Resources-2 and IRS-P6 (Resources-0)
3. General Features are based on SOI Digital Data (Scale 1:50,000)
and Chhattisgarh GeoDatabase.

Source:- FOREST SURVEY OF INDIA FOREST COVER CLASSIFICATION SCHEME
Very Dense Forest:- All land with tree cover (including Mangrove
cover) of canopy density of 70 % and above.
Moderately Dense Forest:- All land with tree cover (including
Mangrove Cover) of canopy density between 40% and 70% above.
Open Forest:- All land with tree cover (including Mangrove Cover)
of canopy density between 10-40%.
Scrub:- All forest lands with poor tree growth mainly of small or
stunted trees having canopy density less than 10%.
Non Forest:- Any Area not included in the above classes.

Disclaimer:- The Map provided is subject to inherent discrepancy
amongst layers associated with incompatibility between different
platforms of reference (U.S.S. WGS84 etc) and probable human
error/s in digitization. The user agency is advised to use the
features of map subject to prior authentication & supervision by the
authorized person of the concerned forest division. The FMS
division shall not be responsible for any complications (Legal or
otherwise), arising out of this maps.

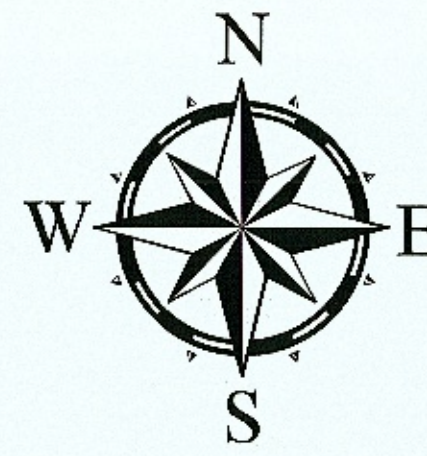

SCALE 1:50,000

TOPOSHEET NO. 64 H 12

NOT FOR EXPORT



Prepared and Printed by:- GIS Cell,
Forest Management Information System Division, Raipur