

Area of irregular plot

$$\frac{1}{2} \times \frac{52(19+17+14+11)}{4} = \frac{52 \times 60}{4} = 280$$

(30)  $\frac{7 \times 8}{2} = 28$

(31)  $\frac{32(4+5)}{2} = 144$

(32)  $\frac{32(4+5)}{2} = 144$

1  $\frac{24 \times 5}{2} = 55$

31  $\frac{18 \times 5}{2} = 45$

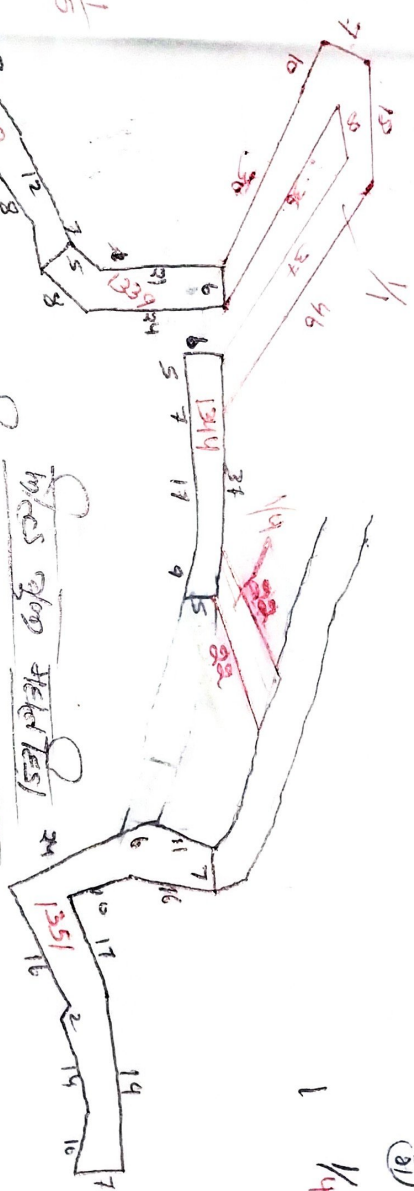

Area of irregular plot

Area of irregular plot =  $\frac{52(19+17+14+11)}{4} = 280$

(30)  $\frac{35 \times 2}{2} = 35$

(31)  $\frac{31(12+14)}{2} = 403$

(32)  $\frac{23 \times 5}{2} = 57$

(33)  $\frac{30 \times 9}{2} = 135$

3.  $\frac{11 \times 7}{2} = 38$

$\frac{2147}{2}$

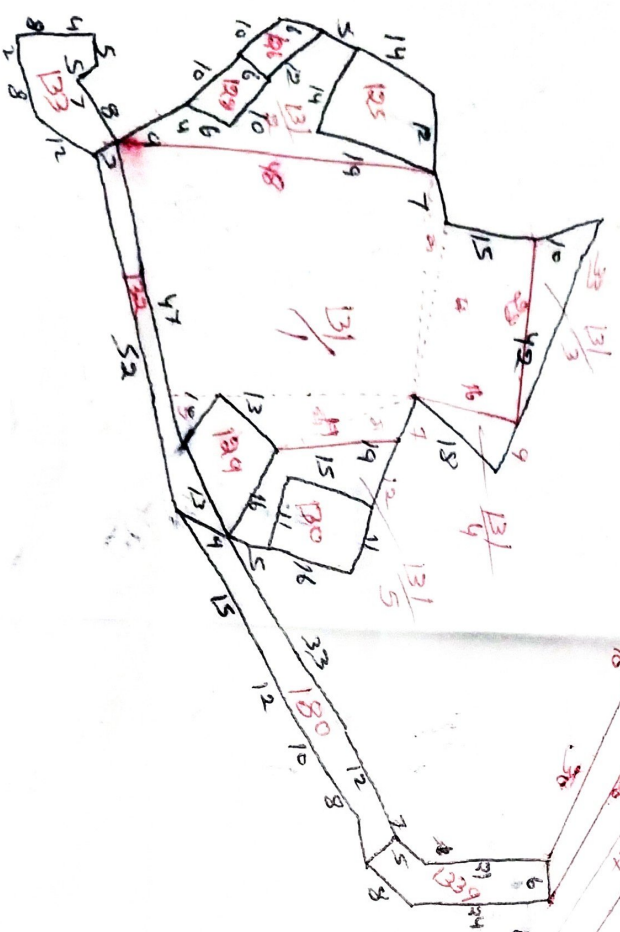

Signature

Handwritten notes