

# Chhattisgarh Forest Department

## Forest Cover Map

### Sheet. No. 64 L 02

Save Trees, Save Forests and Save Wildlife for the Benefit of Self & the Nation

मानचित्र स्केल 1 :50000

टोपो शीट न. - 64/L/02

82°0'0"E

82°5'0"E

82°10'0"E

82°15'0"E

20°45'0"N  
20°40'0"N  
20°35'0"N  
20°30'0"N

20°45'0"N  
20°40'0"N  
20°35'0"N  
20°30'0"N

NOT FOR EXPORT  
निर्यात के लिये नहीं

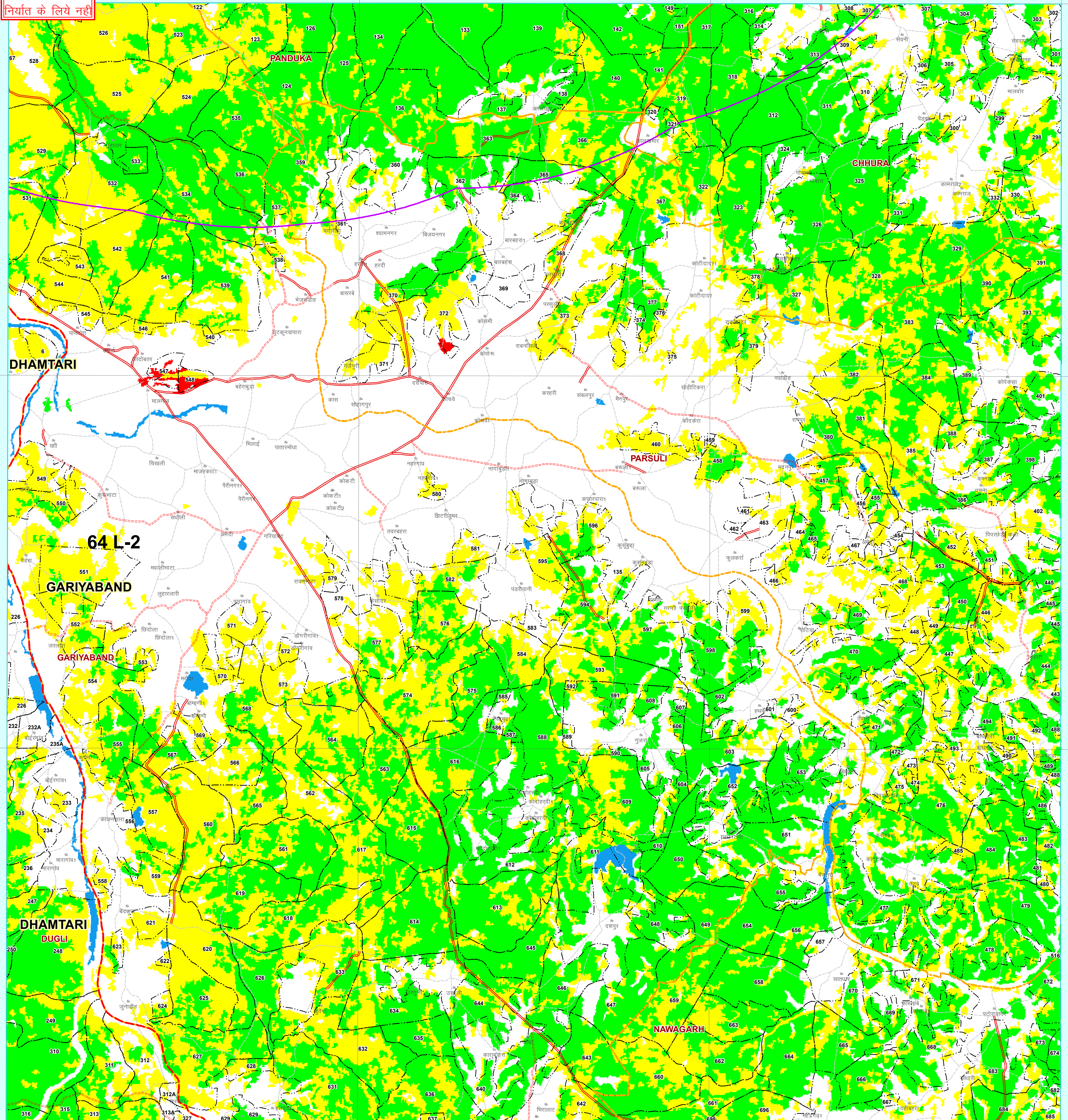

#### Legend

##### ROAD\_TYPE

Cart Track

Metalled Road

UnMetalled Road

DGPS\_SURVEY\_POINTS

DGPS\_Road\_Rehabilitation And Upgrading

10KMBUFFER

Railway Line

FOREST DIVISION REGION

PROTECTED AREA

FOREST RANGE REGION

COMPARTMENT REGION

TOWN / VILLAGE

##### Class\_Name

Moderately Dense Forest

Non-Forest

Open Forest

Scrub

Very Dense Forest

Water

#### MAP PREPARED FOR:-

Project Manager  
CSRSP PWD RAIPUR

REG.No. :- FP\_CG\_Road\_35248\_2018

Map Subject :- Diversion of forest land for non-forest purpose under forest conservation act 1980 proposed for rehabilitation and upgrading of Panduka, Jatmay, Ghatarani, Gayabri, Madeli, Mudagaon Road area 24.569 hact .regarding

Note :- Shapefile provided by user agencies.

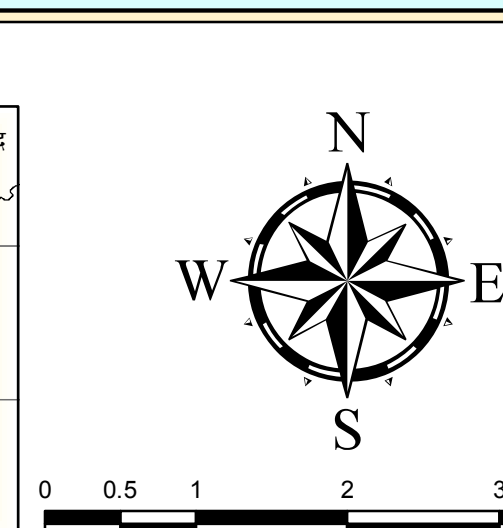
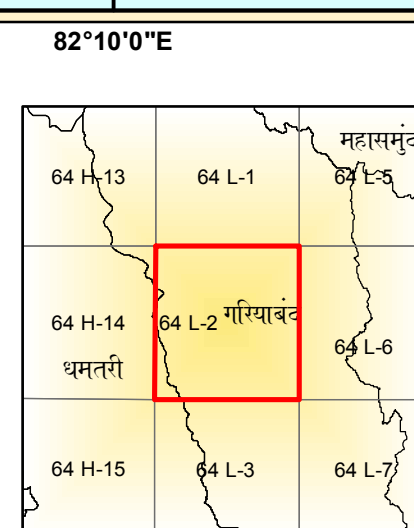

TOPO SHEET NO. 64 L 02

Sheet to Index

Data Source:- 1. Compartment Boundary from Stock Map

2. Forest Cover Based on Digital Interpretation of Data Period Oct 2015

Dec 2015 LISS-III from Resourcesat-2 and IRS-P6 (Resourcesat-1)

FSI Report 2017.

3. General Features are based on SSI Digital Data (Scale 1 : 50,000)

and Chhattisgarh GeoDatabase.

Source:- FOREST SURVEY OF INDIA FOREST COVER CLASSIFICATION SCHEME

Very Dense Forest:- All land with tree cover (including Mangrove cover)

of canopy density of 70 % and above.

Moderately Dense Forest:- All land with tree cover (including Mangrove cover)

of canopy density between 40% and 70% above.

Open Forest:- All land with tree cover (including Mangrove cover)

of canopy density between 10-40%.

Scale 1:50,000

Note(s) :- Provisional Map

1.It is an indicative map showing distribution of vegetation.

2.Boundary of Orange Area have not been shown.

3.Validation of legal Forest Area with survey of India have not done.

4.If any difference occurs between vegetation and stock map, stock map should be followed.

5.No survey should be performed on the basis of this map.

Disclaimer:- The Map provided is subject to inherent discrepancy

amongst layers associated with incompatibility between different

platforms of reference (L.C.C. W.G.S.84 etc) and probable human

error angel in digitization. The user agency is advised to use the

features of map subject to prior authentication & supervision by the

authorized person of the concerned forest division. The FMS

division shall not be responsible for any complications (Legal or otherwise), arising out of this maps.



Prepared and Printed by:- GIS Cell  
Forest Management Information System Division, Raipur