

Chhattisgarh Forest Department

Forest Cover Map

Sheet. No. 64 L 01

Save Trees, Save Forests and Save Wildlife for the Benefit of Self & the Nation

मानचित्र स्केल 1 :50000

टोपो शीट न. - 64/L/01

82°0'0"E

82°5'0"E

82°10'0"E

82°15'0"E

21°0'0"N

20°55'0"N

20°50'0"N

20°45'0"N

21°0'0"N

20°55'0"N

20°50'0"N

20°45'0"N

NOT FOR EXPORT

निर्यात के लिये नहीं

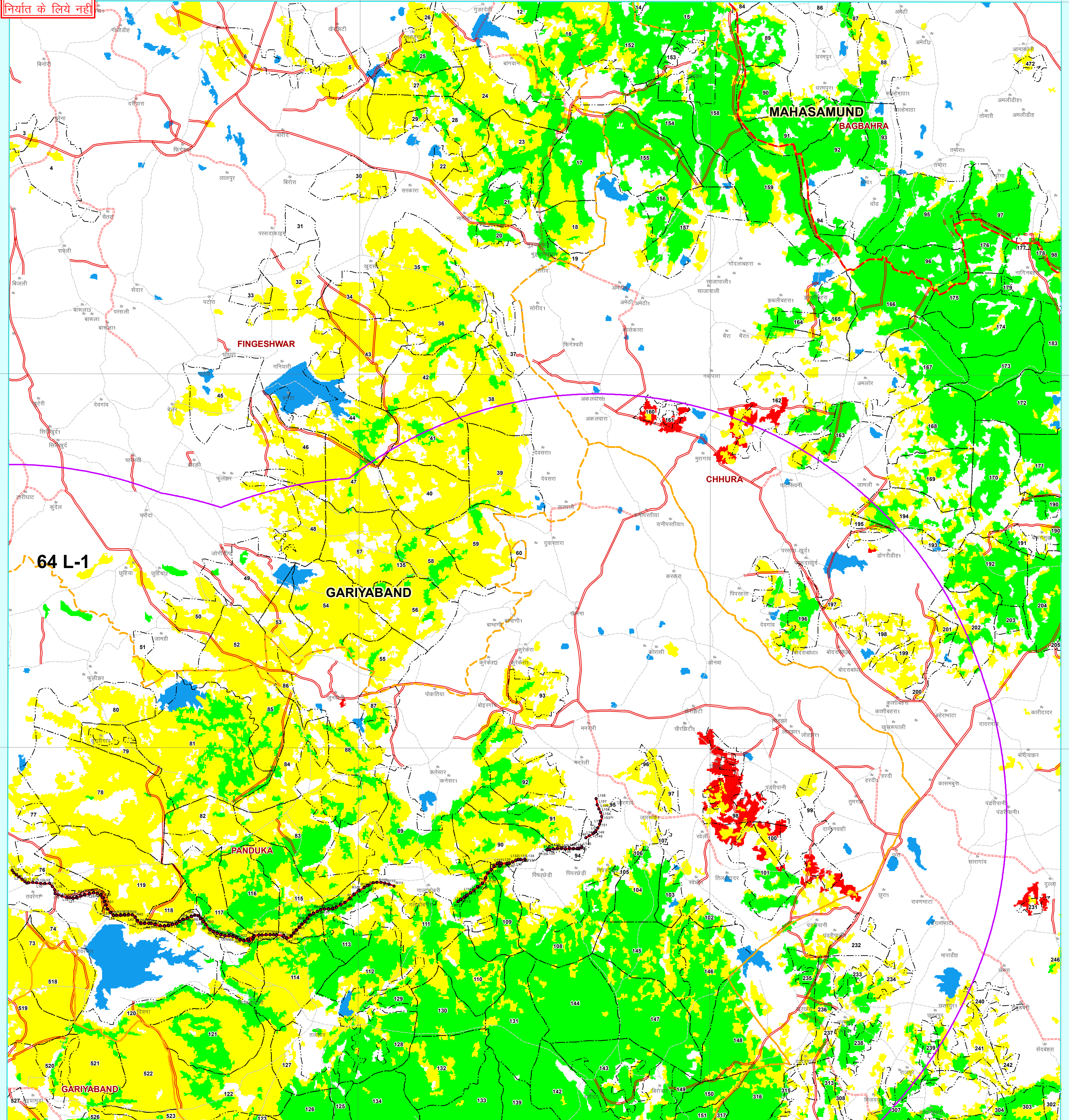

Legend

ROAD_TYPE

Cart Track

Metalled Road

UnMetalled Road

DGPS_SURVEY_POINTS

DGPS_Road_Rehabilitation And Upgrading

10KMBUFFER

Railway Line

FOREST DIVISION REGION

PROTECTED AREA

FOREST RANGE REGION

COMPARTMENT REGION

TOWN / VILLAGE

Class_Name

Moderately Dense Forest

Non-Forest

Open Forest

Scrub

Very Dense Forest

Water

MAP PREPARED FOR:-

Project Manager

CSRSP PWD RAIPUR

REG.No. :- FP_CG_Road_35248_2018

Map Subject :- Diversion of forest land for non-forest purpose under forest conservation act 1980 proposed for rehabilitation and upgrading of Panduka, Jatmay, Ghatarani, Gayabri, Madeli, Mudagaon Road area 24.569 hact .regarding

Note :- Shapefile provided by user agencies.

82°10'0"E

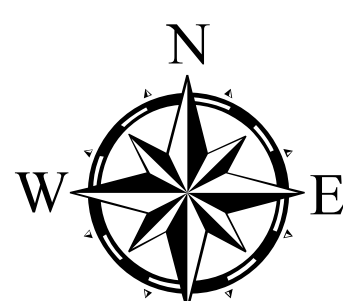
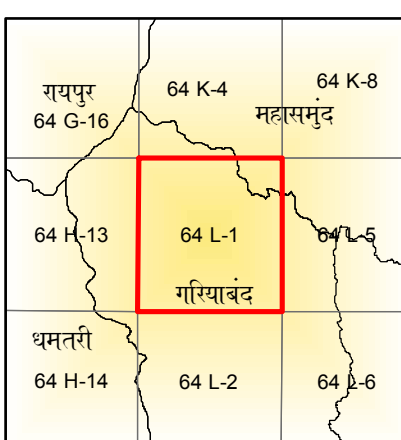

0 0.5 1 2 3 4 Kilometers

SCALE 1:50000



TOPO SHEET NO. 64 L 01

Sheet to Index
Data Source:- 1. Compartment Boundary from Stock Map
2. Forest Cover Based on Digital interpretation of Data Period Dec 2015
Dec 2015 LISS-III from Resourcesat-2 and IRS-P6 (Resourcesat-1)
FSI Report 2017.
3. General Features are based on SSI Digital Data (Scale 1 : 50,000)
and Chhattisgarh GeoDatabase.

Source:- FOREST SURVEY OF INDIA FOREST COVER CLASSIFICATION SCHEME
Very Dense Forest:- All land with tree cover (including Mangrove cover) of canopy density of 70 % and above.
Moderately Dense Forest:- All land with tree cover (including Mangrove Cover) of canopy density between 40% and 70% above.
Open Forest:- All land with tree cover (including Mangrove Cover) of canopy density between 10-40%
Scrub:- All forest lands with poor tree growth mainly of small or stunted trees having canopy density less than 10%
Non Forest:- Any Area not included in the above classes.

Notes:- 1. Provisional Map
2. Boundary of Orange Area have not been shown.
3. Validation of legal Forest Area with survey of India have not done.
4. If any difference occurs between vegetation and stock map, stock map should be followed.
5. No survey should be performed on the basis of this map.

Disclaimer:- The Map provided is subject to inherent discrepancy amongst layers associated with incompatibility between different platforms of reference (L.C.C. W.G.S.84 etc) and probable human error angel in digitization. The user agency is advised to use the features of map subject to prior authentication & supervision by the authorized person of the concerned forest division. The FMS division shall not be responsible for any complications (Legal or otherwise), arising out of this maps.



Prepared and Printed by:- GIS Cell
Forest Management Information System Division, Raipur