

GOOGLE MAP SHOWING THE AREA IDENTIFIED FOR COMPENSATORY AFFORESTATION AREA OVER AN EXTENT OF 7.50 ACRES (3.04 HECTARE) IN SY No. 93 AND 94 (PART) OF TUMATI VILLAGE, SANDUR TALUK, BALLARI DISTRICT.

| GPS readings of Compensatory Afforestation Datum: WGS-84 | | |
|--|-----------|------------|
| POINT DI | Latitudes | Longitudes |
| BP-1 | 15.09231 | 76.77755 |
| BP-2 | 15.09253 | 76.77785 |
| BP-3 | 15.08841 | 76.77954 |
| BP-4 | 15.08877 | 76.77917 |
| BP-5 | 15.08940 | 76.77855 |
| BP-6 | 15.08947 | 76.77794 |

GPS readings of Compensatory Afforestation Boundary Points Datum: WGS-84

| Sl No. | Latitudes | Longitudes | POINT DI |
|--------|----------------|---------------|----------|
| 1 | 15° 05' 32.3" | 76° 46' 39.2" | BP-1 |
| 2 | 15° 05' 33.1" | 76° 46' 40.3" | BP-2 |
| 3 | 15° 05' 18.3" | 76° 46' 46.3" | BP-3 |
| 4 | 15° 05' 19.6" | 76° 46' 45.0" | BP-4 |
| 5 | 15° 05' 21.8 " | 76° 46' 42.8" | BP-5 |
| 6 | 15° 05' 22.1" | 76° 46' 40.6" | BP-6 |

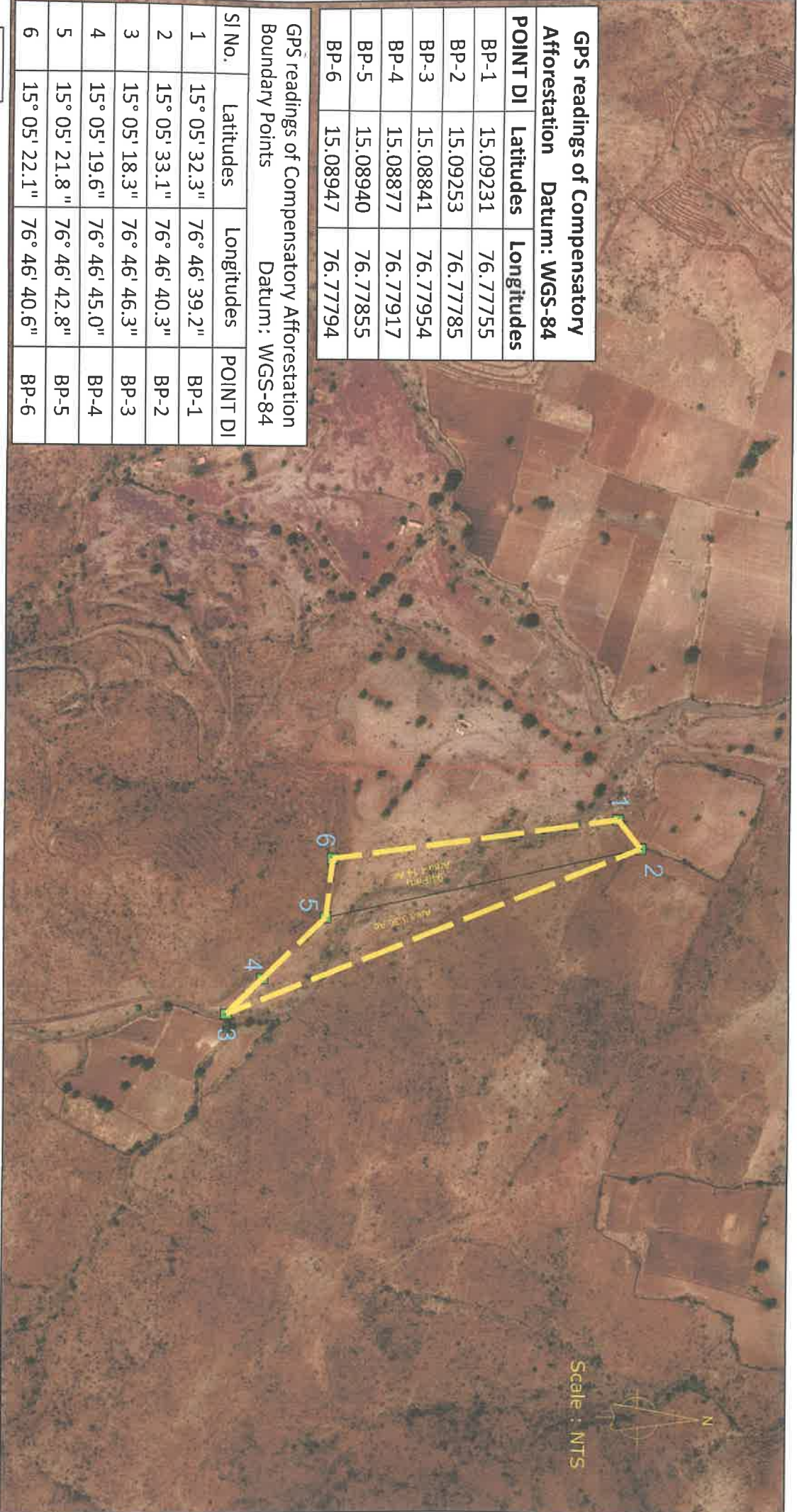

Scale : MTS



Compensatory Afforestation Boundary

For M/s Marwa Mining Company

Authorised Signatory