MAP SHOWING DGPS SURVEYED BOUNDARY OF SULIYARI COAL MINE SUPERIMPOSED ON TOPOSHEET

(TOTAL BLOCK AREA - 1298.00 Ha) (PROPOSED FOREST AREA APPLIED FOR DIVERSION: 259.239 Ha)

VILLAGES - AAMDAND, AMRAIKOH, JHELERI, DONGRI, SEERSWAH, MAJHAULIPATH, BELWAR, TEHSIL- WAIDHAN, DISTRICT- SINGRAULI, MADHYA PRADESH

TOPOSHEET NO- 64 I/5

बिक्री के लिए नहीं NOT FOR EXPORT

OPEN SERIES MAP

No. F44E5

Scale 1:50,000

G44W4 (63L/4)	G44W8 (63L/8) Singrauli MADHYA PRADESH	G44W12 (63L/12)
Sidhi MADHYA PRADESH F44E1 (64I/1)	F44E5 (64I/5)	F44E9 (64I/9) Surguja CHHATTISGARH
F44E2 (64I/2) Korea CHHATTISGARH	F44E6 (64I/6)	F44E10 (64I/10)

भारतीय सर्वेक्षण विभाग SURVEY OF INDIA

1st Edition 2009. Price : Rs. 50/-

CONVENTIONAL SYMBOLS

NOTES :-

COMPILATION INDEX

A. Surveyed during 1967-68. Updated to major details during 2005-06.

Projection - UTM Datum - WGS 84

Magnetic Variation from True North about ½° West in 2005.
(Decreasing by about 1' annually)

1:50,000

CONTOUR INTERVAL 20 METRES

For further details about this map, please contact
Director
Chhattisgarh Geo-Spatial Data Centre
Survey of India, Pachpedi Naka
Raipur - 492001

WEBSITE - www.surveyofindia.gov.in

Reproduction in whole or part by any means is prohibited without the written permission of Survey of India, the National Mapping Agency.

© GOVERNMENT OF INDIA COPYRIGHT, 2009.

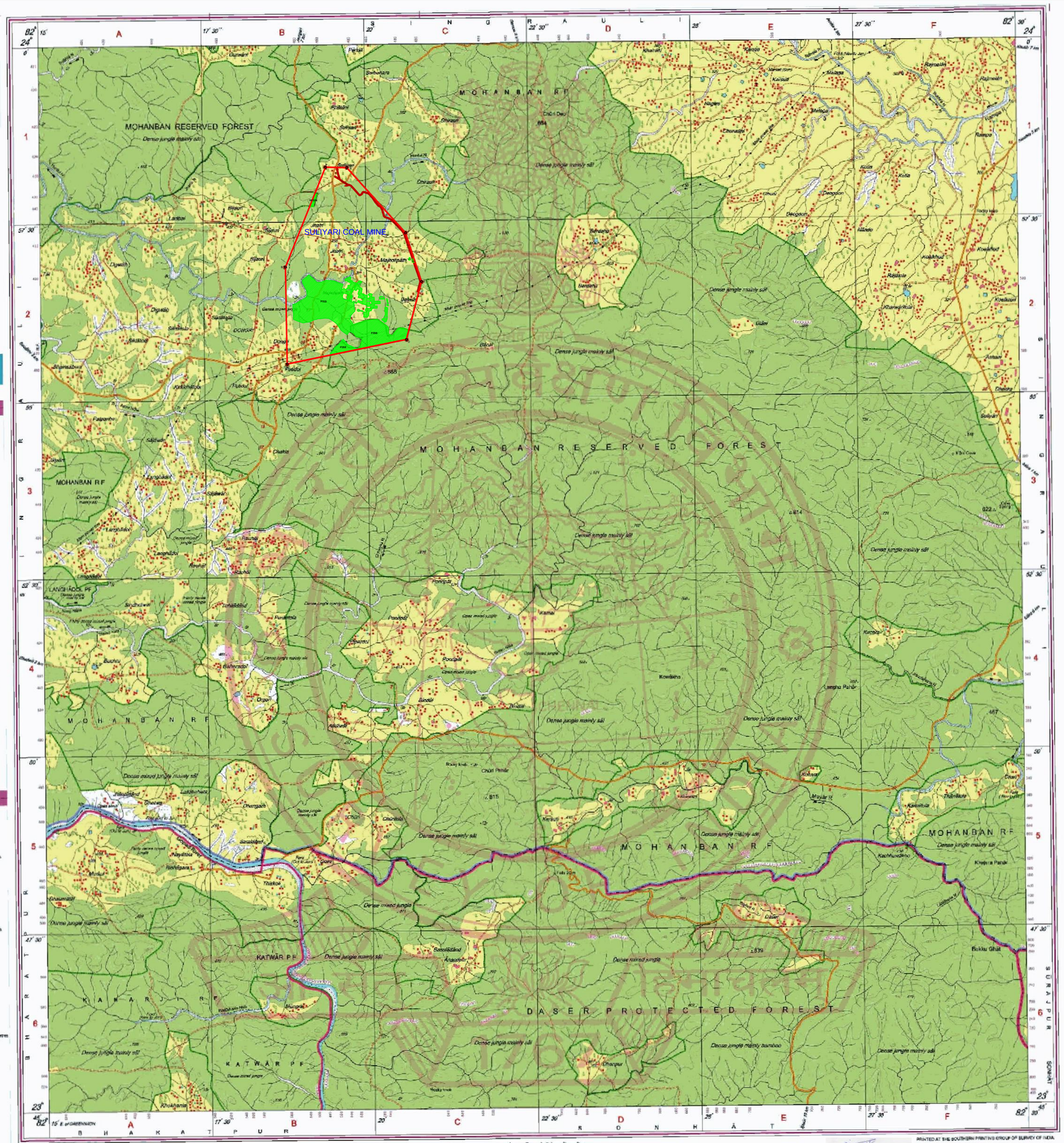

LEGEND

- DGPS SURVEYED BLOCK BOUNDARY
- PROTECTED FOREST-315
- RESERVE FOREST-338
- RESERVE FOREST-358
- RESERVE FOREST-359
- REVENUE FOREST LAND
- FOREST LAND PROPOSED FOR DIVERSION
- PROPOSED HAUL ROAD

Metre 2500 1000 00 2500 5000

SCALE-1:50000

भारत के महासर्वेक्षक के निदेश में प्रकाशित,
Published under the direction of Surveyor General of India,
Survey of India, Hathibarkala Estate, Post Box No.37, Dehra Dun-248001 (Uttarakhand),
Department of Science & Technology, Government of India.

PRINTED AT THE SOUTHERN PRINTING GROUP OF SURVEY OF INDIA.