

Chhattisgarh Forest Department Forest Cover Map Sheet. No. 64 N 03

वन आवरण मानचित्र

मानचित्र स्केल 1 : 50000

टोपो शीट न. - 64/N/03

Save Trees, Save Forests and Save Wildlife for the
Benefit of Self & the Nation

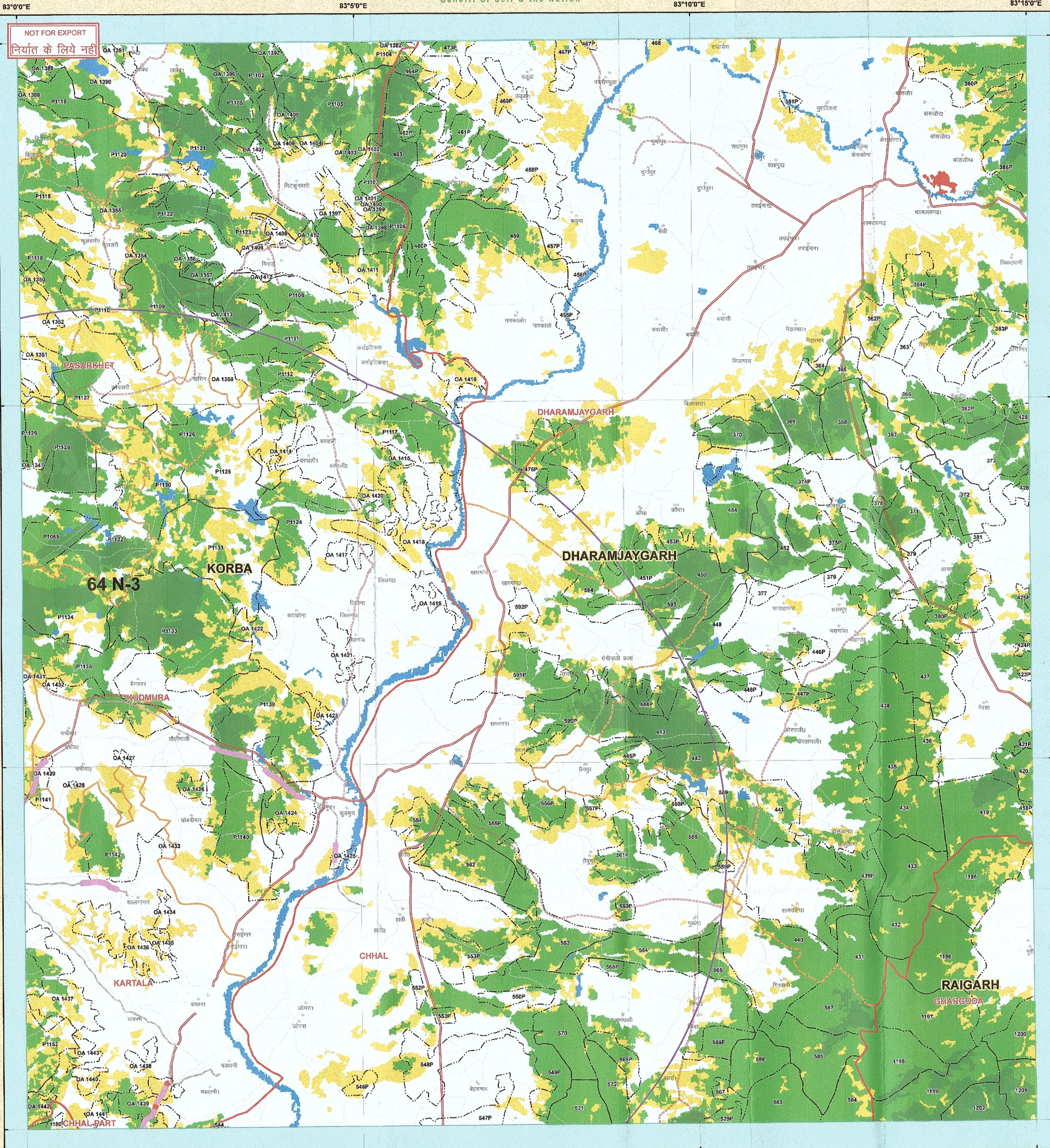

उप वन मंडलाधिकारी
राज्य कार्यालय वनमंडल

वन परिक्षेत्राधिकारी
कुम्भलगढ़ परिक्षेत्र

वन परिक्षेत्राधिकारी
कुम्भलगढ़ परिक्षेत्र

Legend

ROAD_TYPE	PROTECTED AREA
Cart Track	FOREST RANGE REGION
Metalled Road	COMPARTMENT REGION
UnMetalled Road	TOWN / VILLAGE
DGPS_Revenue_Forest	Class_Name
DGPS_Forest_Route	Moderately Dense Forest
DGPS_Revenue_forest_Area	Non-Forest
DGPS_Forest_Area	Open Forest
DGPS_Proposed OFC Line	Scrub
10KMBUFFER	Very Dense Forest
FOREST DIVISION REGION	Water

MAP PREPARED BY
Programmer/Asstt. Programmer
Name: Prasanna Kumar Gupta
Signature: _____

MAP PREPARED FOR:-
JCEO,
Chhattisgarh Infotech Promotion Society CHIPS,
2nd Floor, SDC Building, Civil Line,
Raipur (C.G.)

REG.No. :- FP/CG/OFC/43122/2019

विषय :- भारत सरकार की महत्वपूर्ण योजना "भारतनेट प्रोजेक्ट" के तहत सफल संयुक्त मुख्य कार्यपालन अधिकारी, छत्तीसगढ़ इन्फोटेक प्रमोशन सोसाइटी (चिप्स), रायपुर छ.ग. द्वारा कोरबा जिला के कोरबा वनमंडल अंतर्गत शामिल ग्राम पंचायत के मार्ग समानांतर वनभूमि रकबा 4.043 हे. पर ऑप्टिकल फायबर केबल बिछाने हेतु वन संरक्षण अधिनियम 1980 अंतर्गत व्यपवर्तन प्रस्ताव हेतु वनस्पति मानचित्र बाबत।

Note - Shapefile provided by user agencies.

64 N-14 64 N-2 64 N-8
64 N-15 64 N-3 64 N-7
64 N-6 64 N-4 64 N-5

Sheet to Index
Data Source:-
1. Compartment Boundary from Stock Map
2. Forest Cover Based on Digital Interpretation of Data Period Oct 2005 to Dec 2005 (HS-II from Resources-2 and HS-PB (Resources-1) FSJ Report 2007.
3. General Features are based on SDI Digital Data (Scale 1:50,000) and Chhattisgarh GeoDatabase.

Source:- FOREST SURVEY OF INDIA FOREST COVER CLASSIFICATION SCHEME.
Very Dense Forest:- All land with tree cover (including Mangrove cover) of canopy density of 70% and above.
Moderately Dense Forest:- All land with tree cover (including Mangrove Cover) of canopy density between 40% and 70% above.
Open Forest:- All land with tree cover (including Mangrove Cover) of canopy density between 10-40%.
Scrub:- All forest lands with poor tree growth mainly of small or stunted trees having canopy density less than 10%.
Non Forest:- Any Area not included in the above classes.

MAP PREPARED BY
Programmer/Asstt. Programmer
Name: Prasanna Kumar Gupta
Signature: _____

MAP PREPARED FOR:-
JCEO,
Chhattisgarh Infotech Promotion Society CHIPS,
2nd Floor, SDC Building, Civil Line,
Raipur (C.G.)

REG.No. :- FP/CG/OFC/43122/2019

0 0.5 1 2 3 4
Kilometers

SCALE: 1:50,000

Notes:-
1. It is an indicative map showing distribution of vegetation.
2. Boundary of Orange Area have not been shown.
3. Indication of legal Forest Area with survey of India have not done.
4. If any difference occurs between vegetation and stock map, stock map should be followed.
5. No survey should be performed on the basis of this map.

Disclaimer:- The Map provided is subject to inherent discrepancy amongst layers associated with incompatibility between different platforms of reference (L.C., W.G.S.84 etc) and probable human error exist in digitalization. The user agency is advised to use the features of map subject to prior authentication & supervision by the authorized person of the concerned forest division. The FMS division shall not be responsible for any complications (Legal or otherwise), arising out of this maps.

Prepared and Printed by:- GIS Cell
Forest Management Information System Division, Raipur