

# Chhattisgarh Forest Department Forest Cover Map Sheet. No. 64 J 12

वन आवरण मानचित्र

मानचित्र स्केल 1 : 50000

Save Trees, Save Forests and Save Wildlife for the  
Benefit of Self & the Nation.

टोपो शीट नं. - 64/J/12

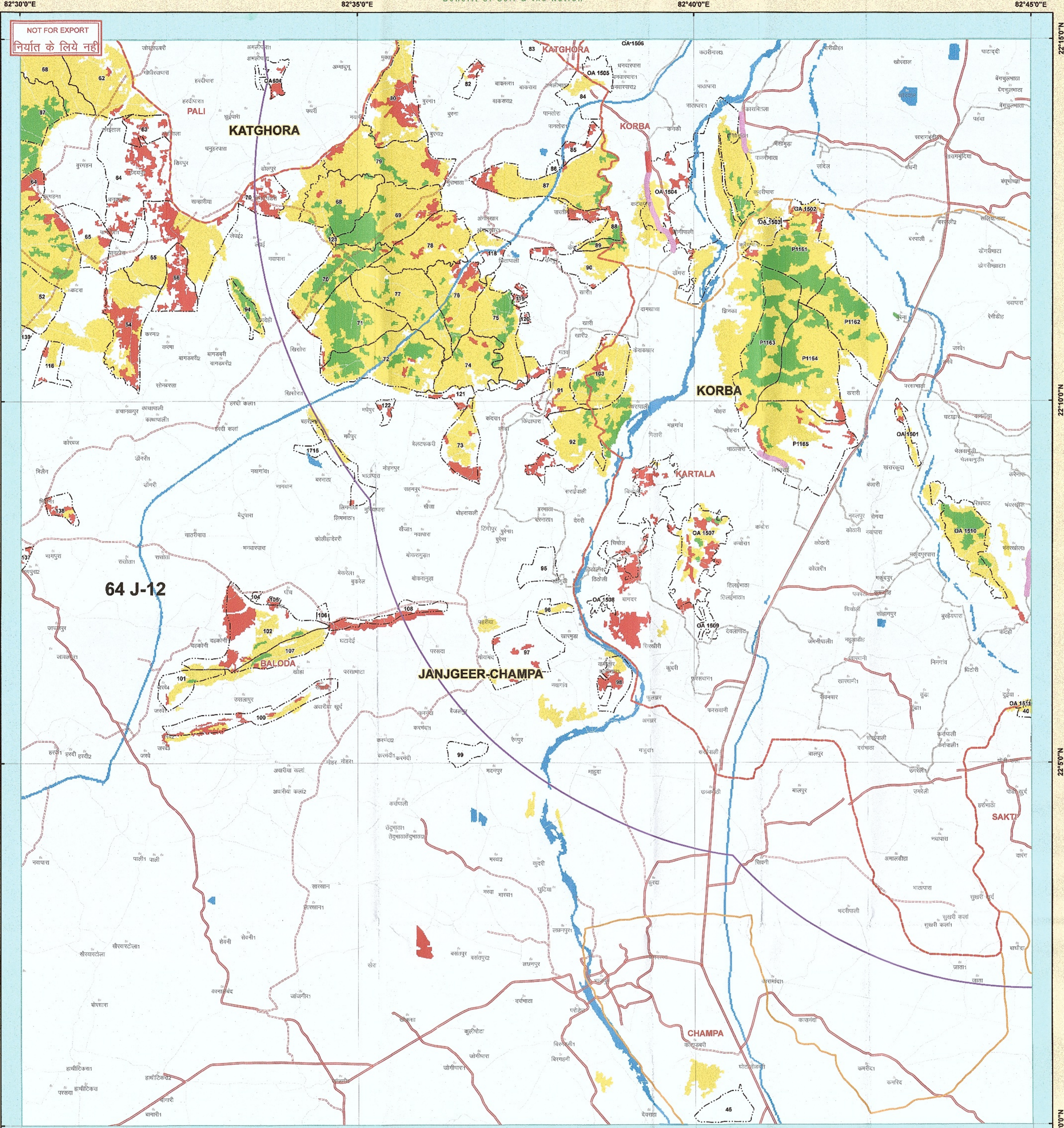

NOT FOR EXPORT  
निर्यात के लिये नहीं

**Legend**

<b>ROAD_TYPE</b>	PROTECTED AREA
Cart Track	FOREST RANGE REGION
Metalled Road	COMPARTMENT REGION
UnMetalled Road	TOWN / VILLAGE
DGPS_Revenue_Forest	<b>Class_Name</b>
DGPS_Forest_Route	Moderately Dense Forest
DGPS_Revenue_forest_Area	Non-Forest
DGPS_Forest_Area	Open Forest
DGPS_Proposed OFC Line	Scrub
10KMBUFFER	Very Dense Forest
FOREST DIVISION REGION	Water

**MAP PREPARED BY**  
Programmer/Asst. Programmer  
Name: Prakash Kumar Gupta  
Signature: \_\_\_\_\_

**MAP PREPARED FOR:-**  
JCEO,  
Chhattisgarh Infotech Promotion Society CHIPS,  
2nd Floor, SDC Building, Civil Line,  
Raipur (C.G.)

**REG.No. :- FP/CG/OFC/43122/2019**

विषय :- भारत सरकार की महत्वपूर्ण योजना "भारतनेट प्रोजेक्ट" के तहत सफल संयुक्त मुख्य कार्यपालन अधिकारी, छत्तीसगढ़ इन्फोटेक प्रमोशन सोसाइटी (चिप्स), रायपुर छ.ग. द्वारा कोरबा जिला के कोरबा वनमण्डल अंतर्गत शामिल ग्राम पंचायत के मार्ग समानांतर वनभूमि रकबा 4.043 हे. पर ऑफिकल फायवर केबल बिछाने हेतु वन संरक्षण अधिनियम 1980 अंतर्गत व्यापवर्तन प्रस्ताव हेतु वनस्पति मानचित्र बाबत।

Note :- Shapefile provided by user agencies.

**64 J-12** कोरबा

**Scale 1:50,000**

**International Day of Forests**  
21 March

**Prepared and Printed by:- GIS Cell**  
Forest Management Information System Division, Raipur

Source: FOREST SURVEY OF INDIA FOREST COVER CLASSIFICATION SCHEME.  
Very Dense Forest: - All land with tree cover (including Mangrove cover) of canopy density of 70% and above.  
Moderately Dense Forest: - All land with tree cover (including Mangrove cover) of canopy density between 40% and 70% above.  
Open Forest: - All land with tree cover (including Mangrove cover) of canopy density between 10-40%.  
Scrub: - All forest lands with poor tree growth mainly of small or stunted trees having canopy density less than 10%  
Non Forest: - Any Area not included in the above classes.