

Diversion of 0.9831 hectare of forest land in Sy. No. 163 of Janmane Village, Sirsi Taluk, Uttara Kannada District (Sirsi Forest Division) for Establishing new 1x10MVA, 110/11kv substation hattargi in favour of Executive Engineer (Ele) Major Works Division, Karwar Road, Vidyut Nagar, Hubballi

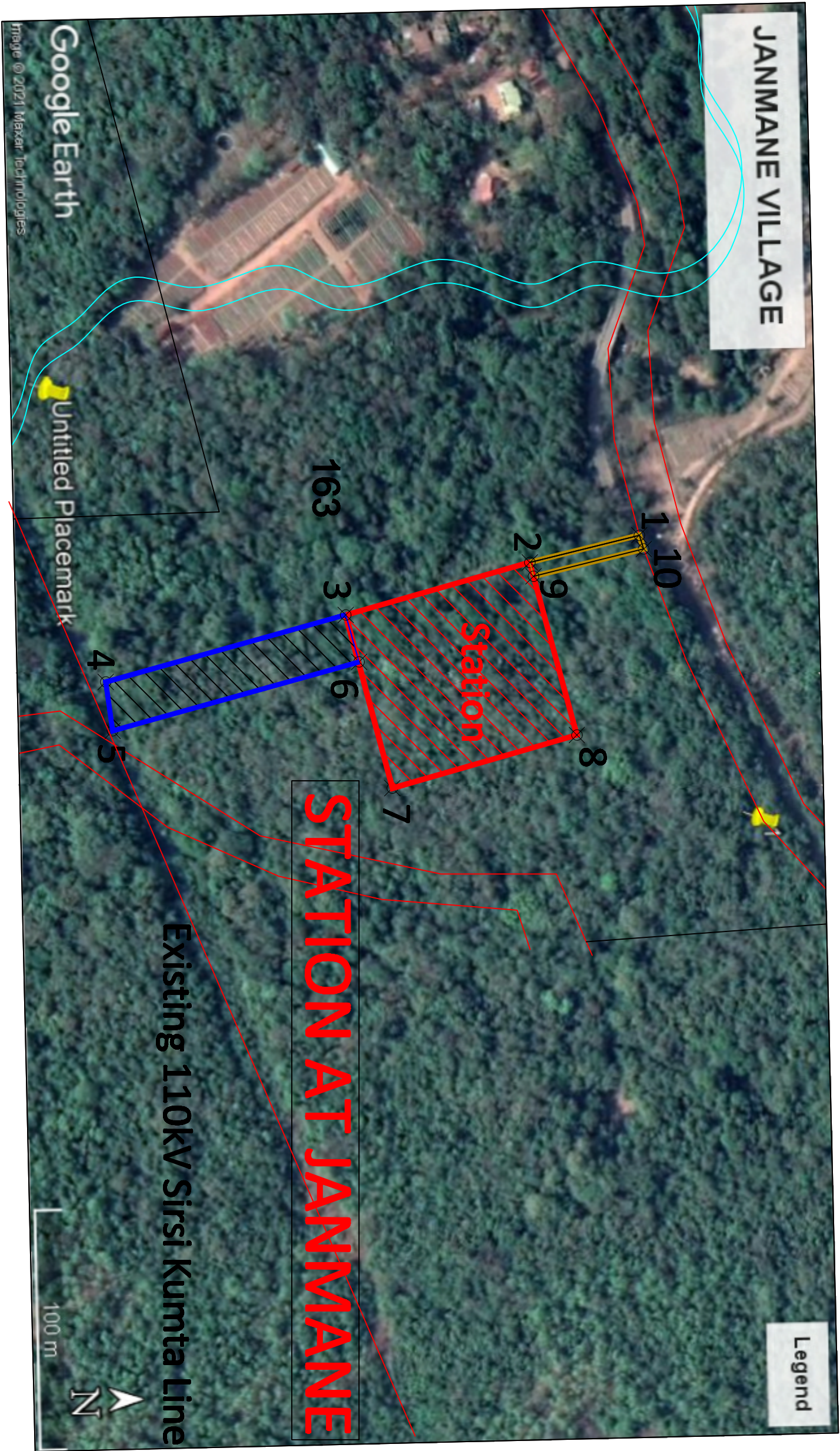

LEGEND	
Survey No. Boundary	—
Survey Nos.	163
Road	==
Cart Track	==
Footpath	==
Tank	==
Streams	==
River	==
Canal	==
Railway Track	==
Village Boundary	==

Signature
Executive Engineer(Ele)
Major Works Division (UK District)
KPTCL, Hubballi