MAP SHOWING GEO-REFERENCED SURVEY OF INDIA TOPOSHEET WITH FOREST LAND BOUNDARY & PROPOSED ROAD ALIGNMENT

Name of Project : "Construction of Approach Road for Proposed Hindustan Petroleum Corporation Ltd. Retail Outlet on Barmer City - Dhorimanna Road (NH-68) between KM Stone No. 179-180 (Chainage: 179/458 - 179/493) LHS in Khasra No. 618/402, At Village-Chaharon Ki Basti, Tehsil & Dist.-Barmer, Raj."

Proposal No. : FP/RJ/Approach/147692/2021 (Applied Area : 0.1662 ha)

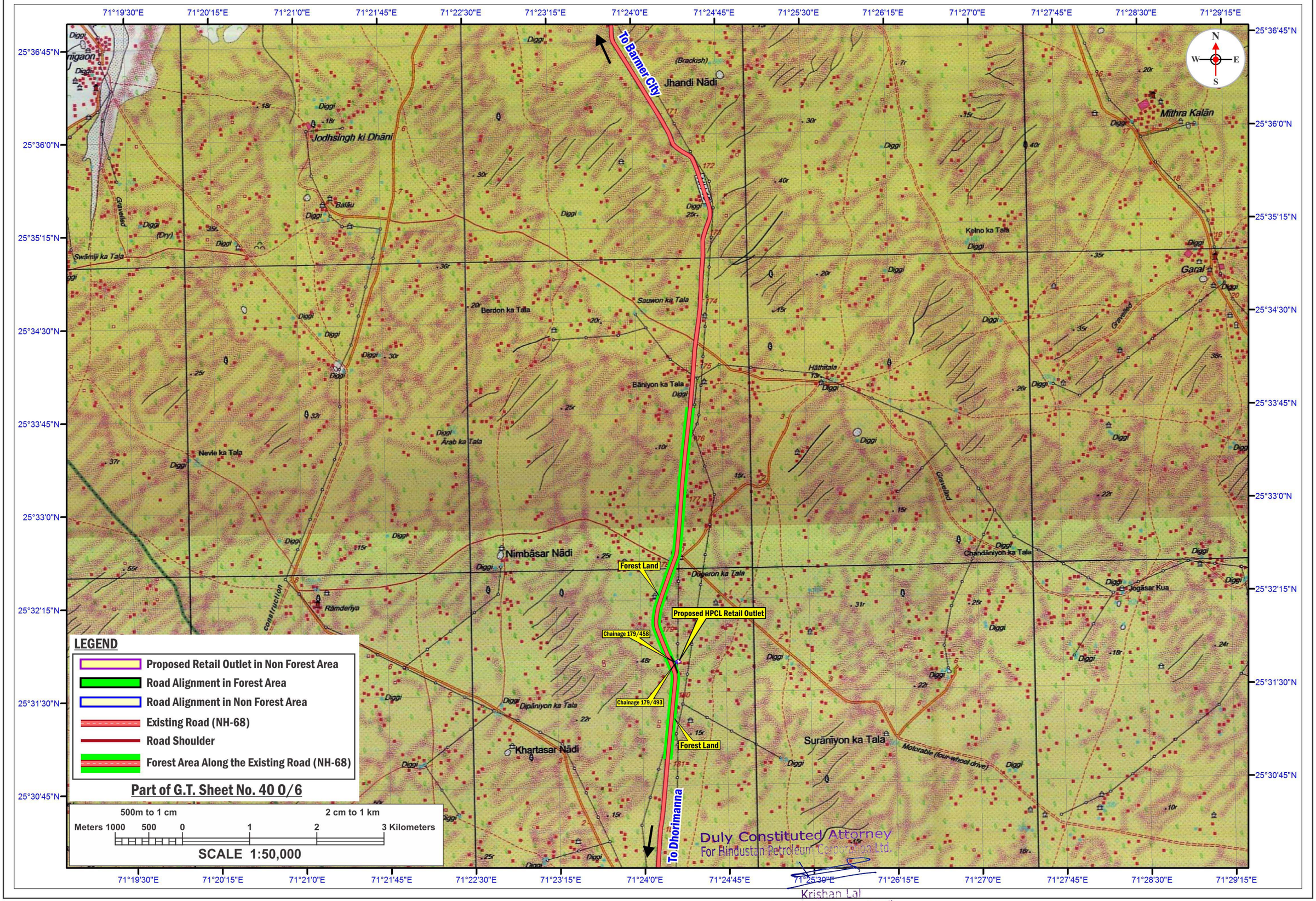

Duly Constituted Attorney
For Hindustan Petroleum Corporation Ltd.

Krishan Lal
Dy. General Manager-Retail