

By E-Mail

No.F.6-1249/FC/For-2020/ 19584
GOVERNMENT OF TRIPURA
OFFICE OF THE PRINCIPAL CHIEF CONSERVATOR OF FORESTS
TRIPURA: AGARTALA

Dated, Agartala, the 21 / 08 / 2020

To
The Addl. General Manager & Nodal Officer,
Transmission Circle, TSECL,
79 Tilla, Agartala

Sub- Proposal for diversion of 5.09487 ha & 0.9972 ha of forest land for construction of 33 KV overhead line from Teliamura to Taidu and Ambassa to Jaharnagar respectively

Ref:- Letter No.F.5(85)/AG/TC/2020-21/431-33 dated 10.07.2020

Sir,

With reference to the above I am directed to enclose herewith copies of GIS lab report along with softcopy of shape file as submitted by you for taking further needful action from your end. The proposed area are found 5.09487 ha and 0.9972 ha as per GIS domain of FHQ respectively.

Enclo:- As stated

Yours faithfully,

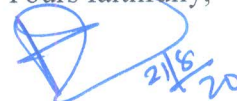

[Paushali Roy]

Asst. Conservator of Forests (FCA)

dc

Shortest Distance of Ambassa to Jaharnagar overhead line from Gumti WLS

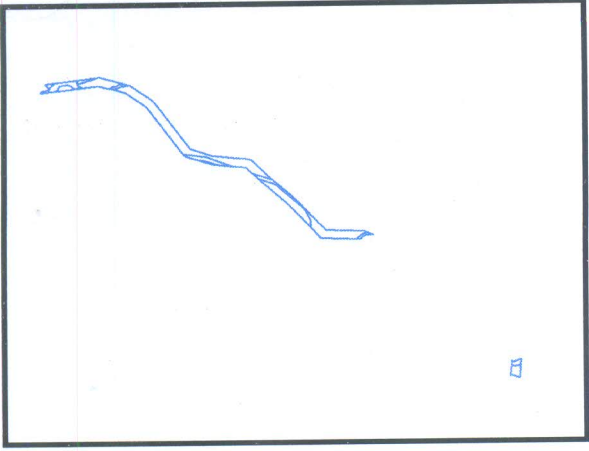



Ambassa-Jaharnagar Overhead Transmission Line

12.298 Km



Legend

-  Ambassa to Jaharnagar Overhead Line
-  Gomati_WLS_Boundary
-  Gomati_WLS_ESZ

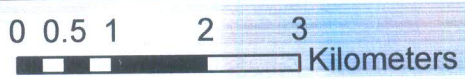

Prepared in
GIS-Lab

Saikat Sankar
10/08/2020

Ambassa to Jaharnagar Transmission overhead line

16

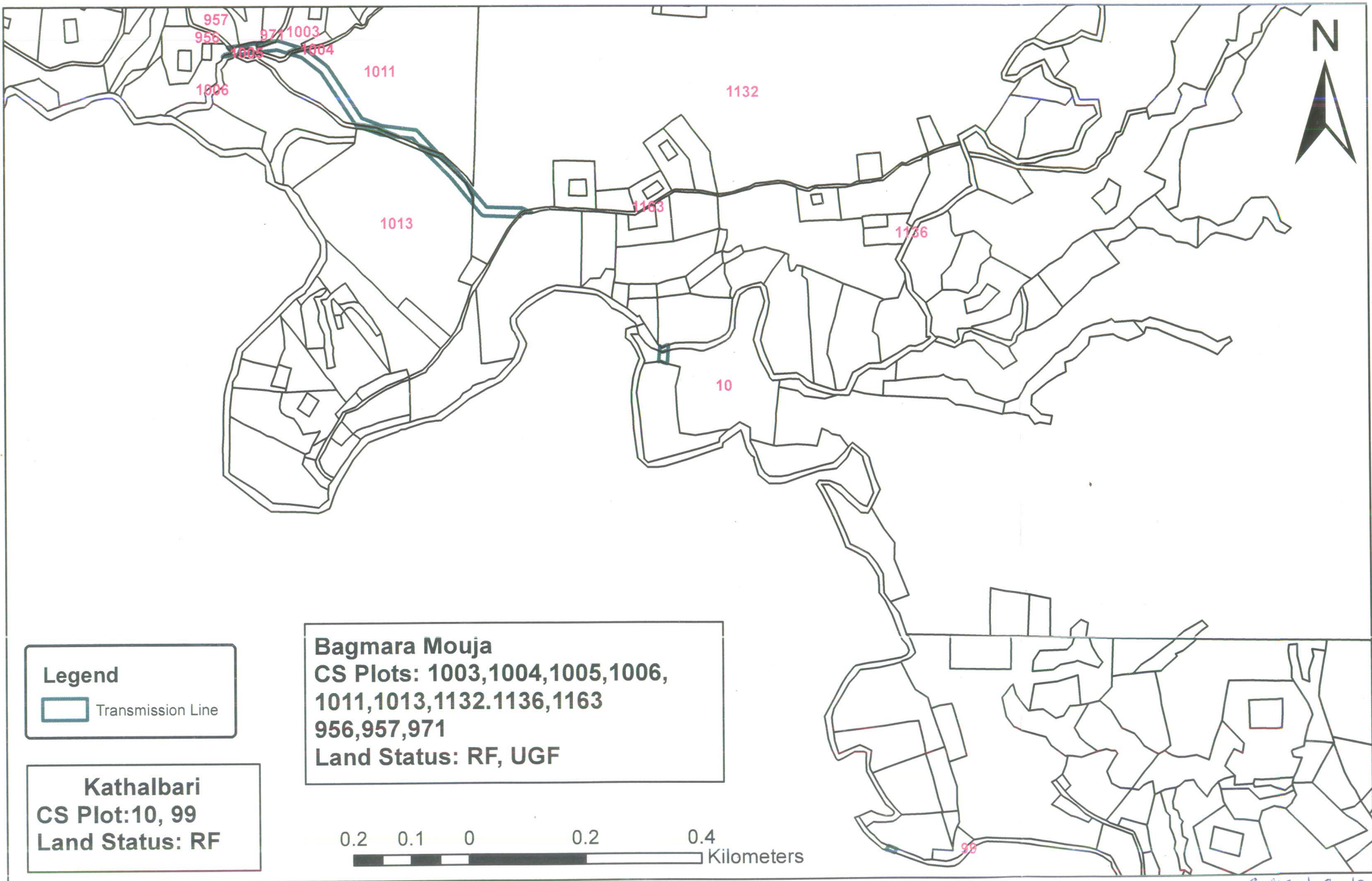

Legend
Transmission Line

Kathalbari
CS Plot: 10, 99
Land Status: RF

Bagmara Mouja
CS Plots: 1003, 1004, 1005, 1006,
1011, 1013, 1132, 1136, 1163
956, 957, 971
Land Status: RF, UGF

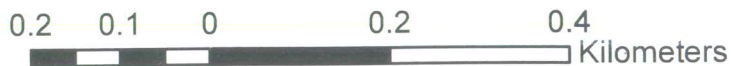

Saikat Sarkar
4/8/20

Shortest Distance of Teliamura-Taidu Transmission Line from GWLS

14

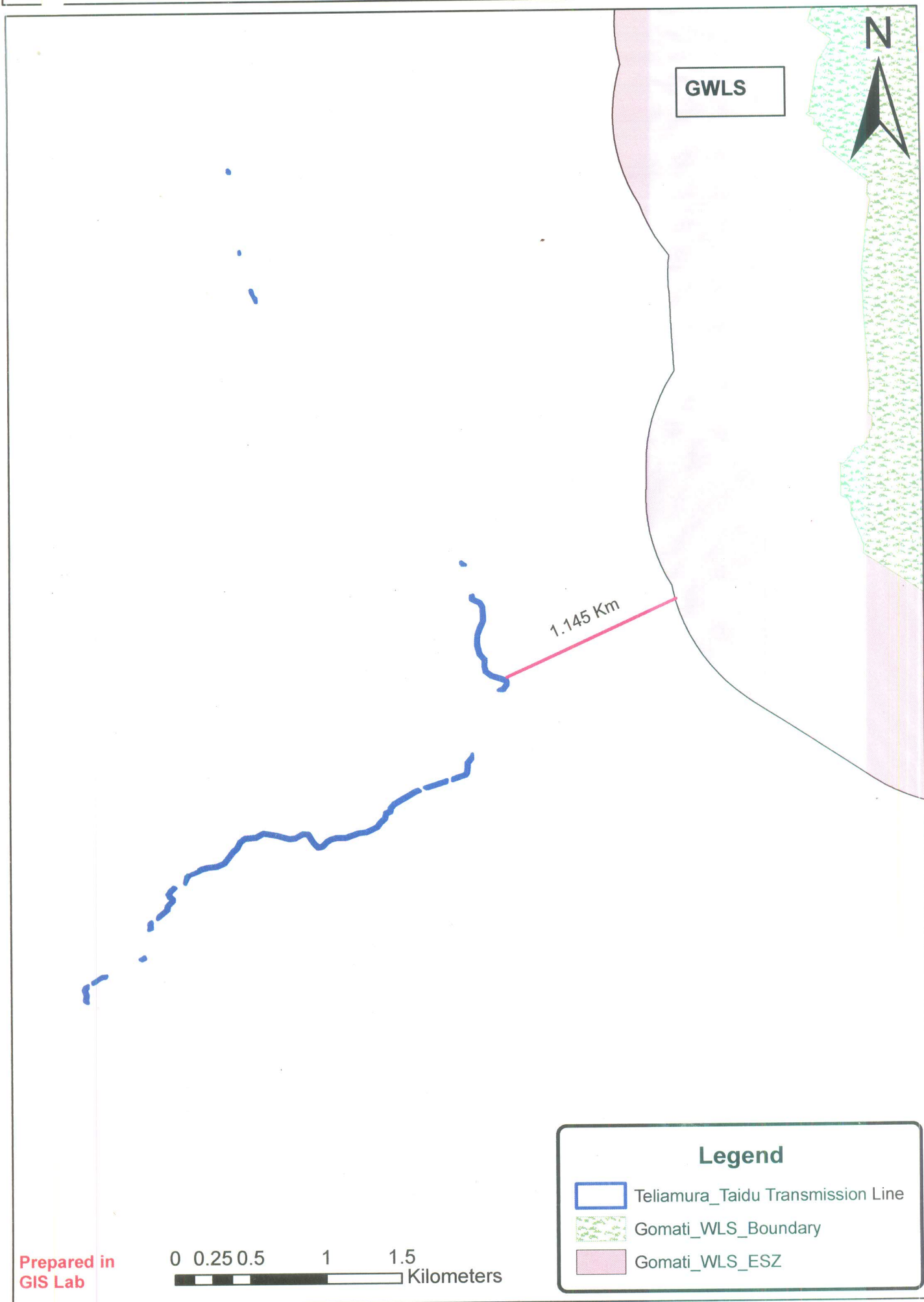

Map showing Teliamura -Taidu Transmission

13

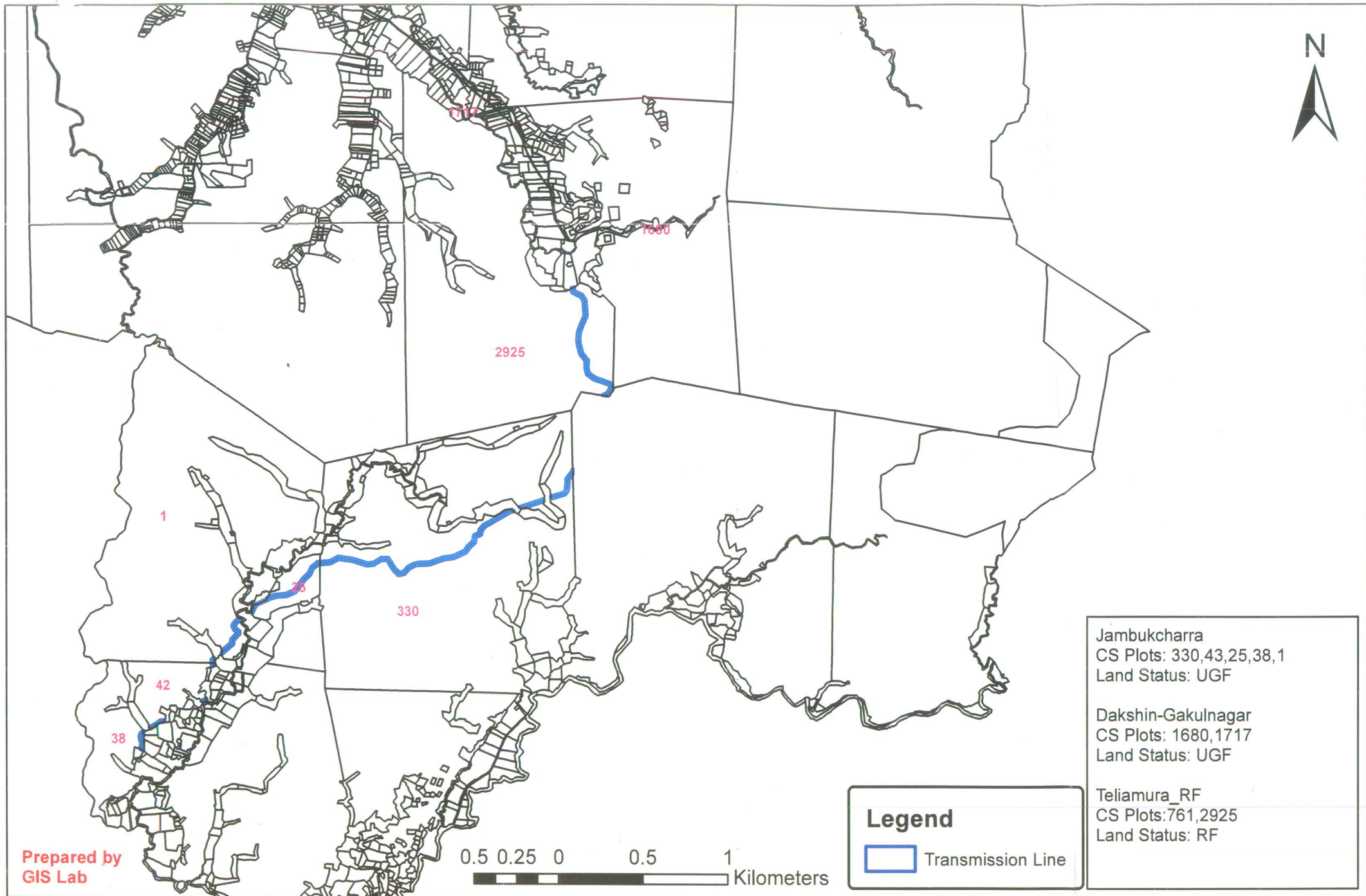

Saikat Sankar
4/8/20