

LINEAR PLAN

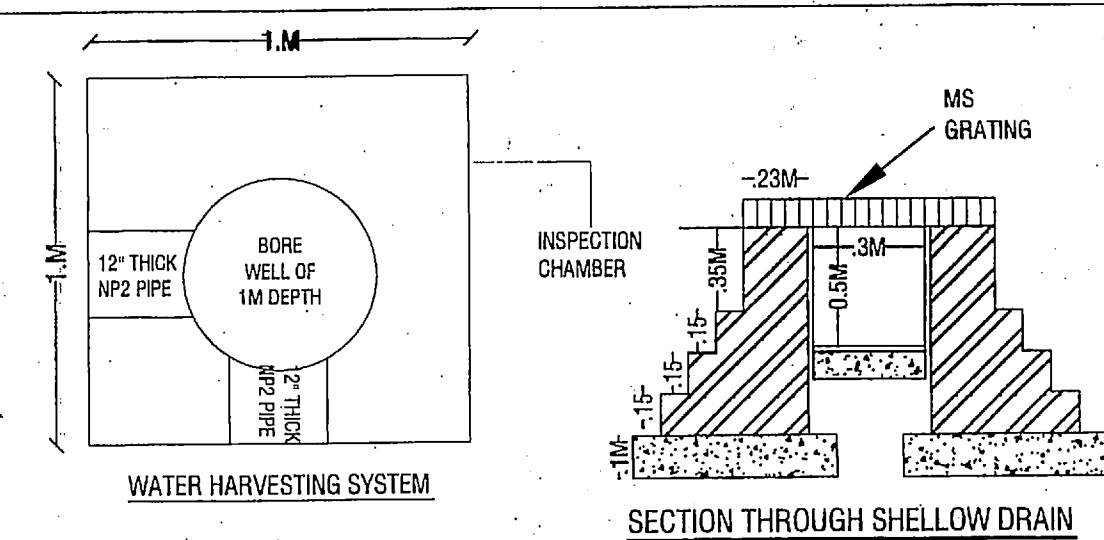
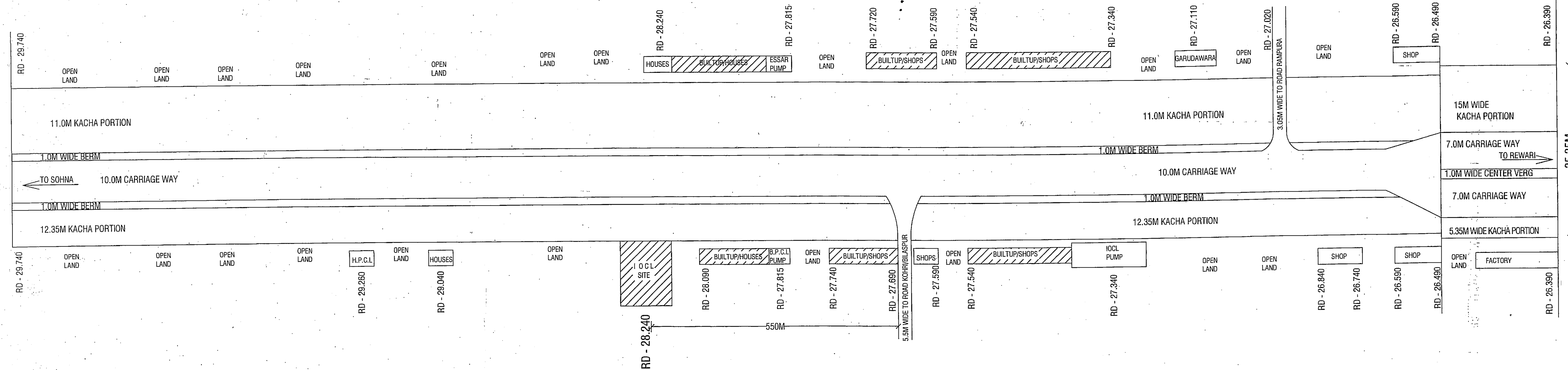

- (1) CERTIFIED THAT NO OTHER STRUCTURE WILL BE ERRECTED NOR ANY OTHER SERVICE RENDERED EXCEPT THAT CONNECTED WITH PETROL PUMP WITHOUT THE PRIOR APPROVAL OF P.W.D.
- (2) CERTIFIED THAT THREE IS NO CROSSING WITHIN 300M BETWEEN THE TANGENT POINTS OF THE CURVES OF THE SIDE ROAD AND THAT OF THE FUEL - FILLING COM SERVICE STATION.
- (3) CERTIFIED THAT THERE IS NO OBJECTION FROM ROAD POINT OF VIEW FOR THE INSTALLATION OF THIS PUMP. THE PROSAL WILL NOT AFFECT THE FUTURE IMPROVEMENT OF THE ROAD.
- (4) CERTIFIED THAT NO OTHER PETROL PUMP EXISTS WITHIN THE DISTANCE OF 300M ON EITHER SIDE OF THE PLOT.
- (5) CERTIFIED THAT ALL CONDITIONS LAID DOWN BY THE GOVT. OF INDIA AND IRC FROM TIME TO TIME WITH REGARD TO THE LOCATION OF ROAD SIDE FUEL FILLING CUM SERVICE STATIONS SHALL BE COMPLIED WITH & ENTIRE CONSTRUCTION WILL BE ON CORPORATION LAND.
- (6) NO DRAIN, SEWER OR STRUCTURE WITHIN 1.50M FROM UNDER GROUND.
- (7) SUCTON PIPES, UNDER DRIVEWAY HOUSED IN PIPE SLEEVES.
- (8) ELECTRIC FITTINGS CONFORM TO IS CODE NO-2148 FOR DISPENSING PUMP ONLY.
- (9) DPS BORD IS FIXED 1.5M HIGH FROM FLOOR LEVEL AND WILL NOT BE KEPT UNDER LOCK AND KEY.
- (10) 40MM VENT PIPES, 4M HIGH FROM GROUND LEVEL AND 4M CLEAR ALLROUND. THE OPEN END OF VENT PIPE COVERED WITH TWO LAYERS OF NON CORRODIBLE METAL WIRE GAUGE OF 11MESH PER LINER CM.
- (11) 80MM Ø FILL PIPES, TO BE PROVIDED 3.65M CLEAR ALL ROUND.
- (12) FIRE FIGHTING EQUIPMENT - 5 NOS. 50MM TYPE OF FIRE EXTINGUISHERS OF CAPACITY 9KG EACH FOR PETROLEUM FIRE, 2NOS. CO2 TYPE FIRE EXTINGUISHERS OF CAPACITY OF 3KG EACH FOR FIGHTING ELECTRICAL FIRE AND 6NOS. OF FIRE BUCKETS FILLED WITH DRY SAND SHAL BE PROVIDED AT THE PETROL PUMP.
- (13) CERTIFIED THAT THERE WILL NOT BE ANY HINDRANCES FROM OVER HEAD HT LINES.
- (14) CERTIFIED THAT THE SURPLUS WATER WILL NOT BE DISPOSED OFF ON P.W.D LAND.
- (15) CERTIFIED THAT ALL THE CONDITIONS OF IRC-1983/2003 SHALL BE COMPLIED WITH.

IMPORTANT NOTICE :-

- (1) CERTIFIED THAT THIS IS A NEW RETAIL OUTLET KSK.
 - (2) CERTIFIED THAT NO COURT CASE IS PENDING IN ANY COURT OF INDIA AGAINST THIS SITE/DEALERSHIP.
 - (3) CERTIFIED THAT ALL THE CLEARANCES/APPROVALS FROM MOP&RC AND OTHER RELEVANT GOVT. DEPTT. SHALL BE OBTAINED.
 - (4) CERTIFIED THAT ALL FACILITIES AS SHOWN IN THE DRAWING SHALL BE INSTALLED/PROVIDED AT ABOVE RD.
- SPECIFICATION FOR TANKS :-**
- (1) MS TANK OF 20KL CAPACITY FABRICATED AS PER DRG. APPROVED BY CCE WIDE LATTER NO. P-6(9) ST DT 23/1/07



INDIAN OIL CORPORATION LIMITED
(MARKETING DIVISION)

RETAIL OUTLET ON REWARI - SOHANA - PALWAL ROAD, NH-71-B
(NEW NH-919) AT RD-28.240 (LHS) AT VILLAGE - KOHRI KALAN,
TEHSIL TAURU, DISTT. MEWAT (HARYANA)

LEGEND

Fuel Station ahead of 1km & 500m	⑤ One Way	③ Compulsory Direction Control
Fuel Station Ahead	④ Fuel Station Board	⑥ No Right Turn
	① No Left Turn	
	② No Entry	

TITLE :- SITE & LAYOUT PLANS	APPLICANT :-
	TARUN KUMAR
	BY MAIL TO THE PROJECT ENGINEER, P.W.D. SOHANA, DISTT. MEWAT, HARYANA.
	DATE 12/01/2017

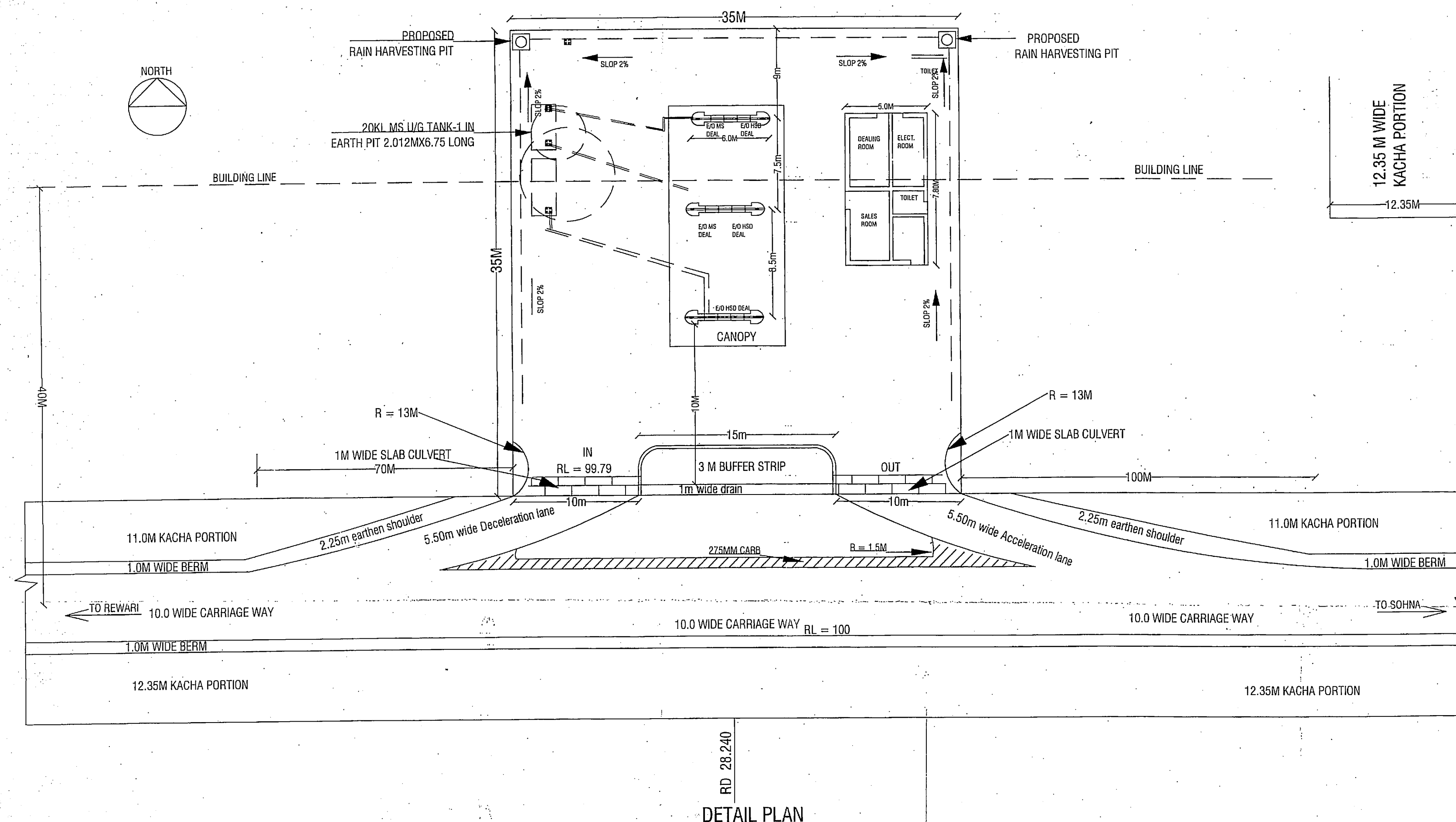

CROSS SECTION OF AT :- X-X

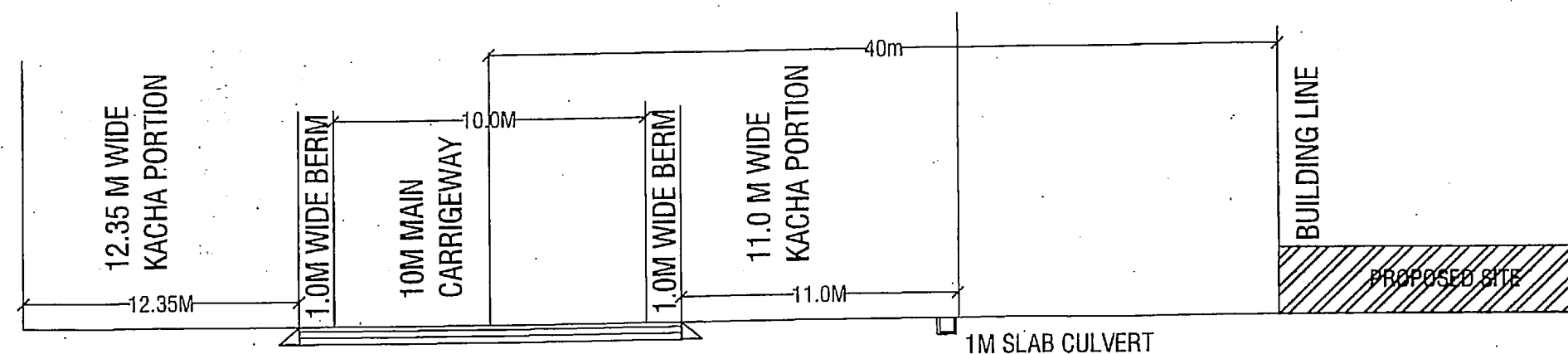

DETAIL OF INSTALLATION OF 20 KL UNDERGROUND TANK IN B/M PIT (SIZE 2.10M DIA X 6.25M LONG)

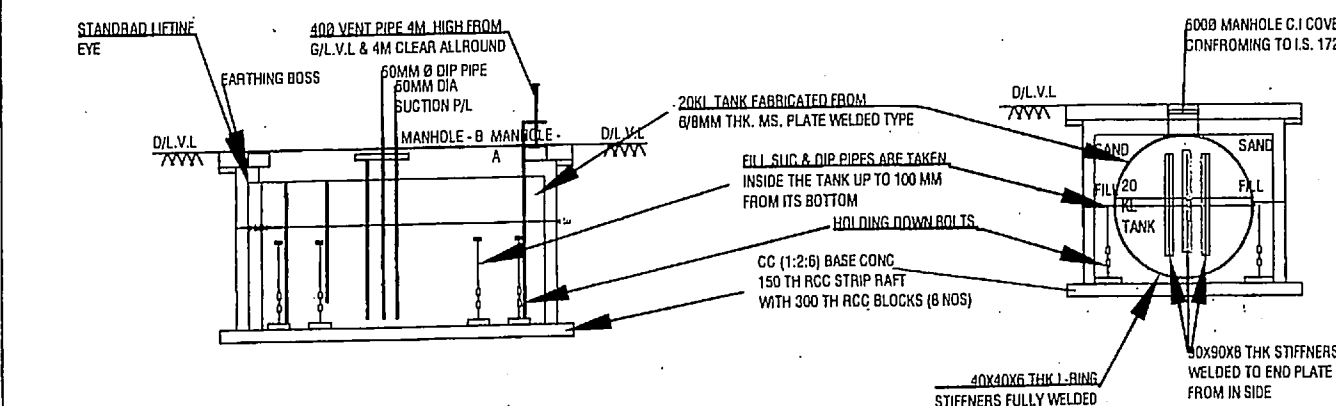

RCC SLAB AS/STR. DESING

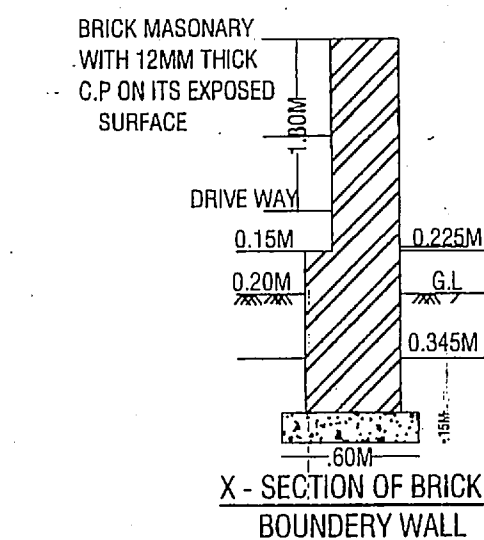
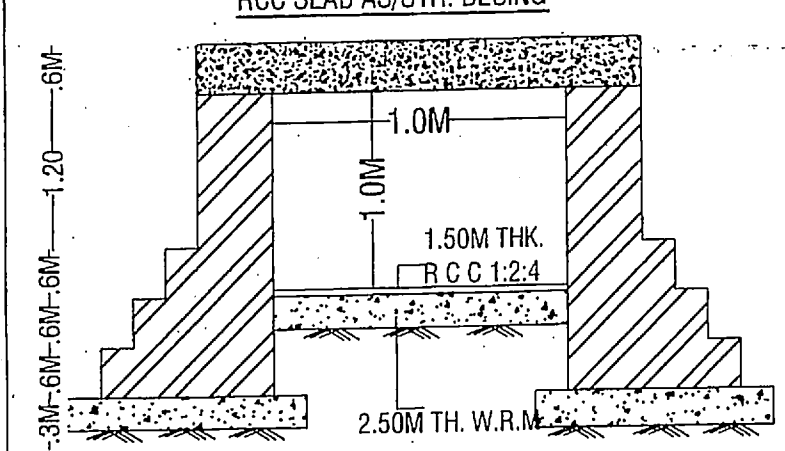

Sub-Divisional Engineer,
Provincial Sub Division (NH)
P.W.D. SOHANA, DISTT. MEWAT, HARYANA