

Div. of 0.02474 ha. forest land for construction of approach road to 'RIYASAT VILLA'(Marriage Palace) on Malout-Fazilka Road km between 1-2 R/s at vill. Malout Under Muktsar Forest Division.

Justification

It is certified that I, Gurwinder Singh S/o Balkaran Singh Partner M/S Riyasat villa Malout have applied Div. of 0.02474 ha. forest land for construction of approach road to 'RIYASAT VILLA'(Marriage Palace) on Malout-Fazilka Road km between 1-2 R/s at vill. Malout Under Muktsar Forest Division. I justify your online query attached layout plan shows only proposed diverted 0.02474 ha. forest land and non forest area is showing also attached akas shajra copy. This document match with uploaded kml file. Please accepted my proposal .

Sign of User Agency

(Office seal)

For M/s. RIYASAT VILLA
Gurwinder Singh
PARTNER

300 mas 6+101 200 20 156 301 180 150 100 50 20

2883
1

2883
1

1-7

$\frac{4}{2} \frac{3}{2}$

4-7

$\frac{4}{2}$

4-3

$\frac{2}{2}$

4-78

$\frac{15}{2}$

1-6

$\frac{3}{2}$

14-1

Handwritten signature

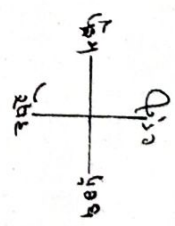
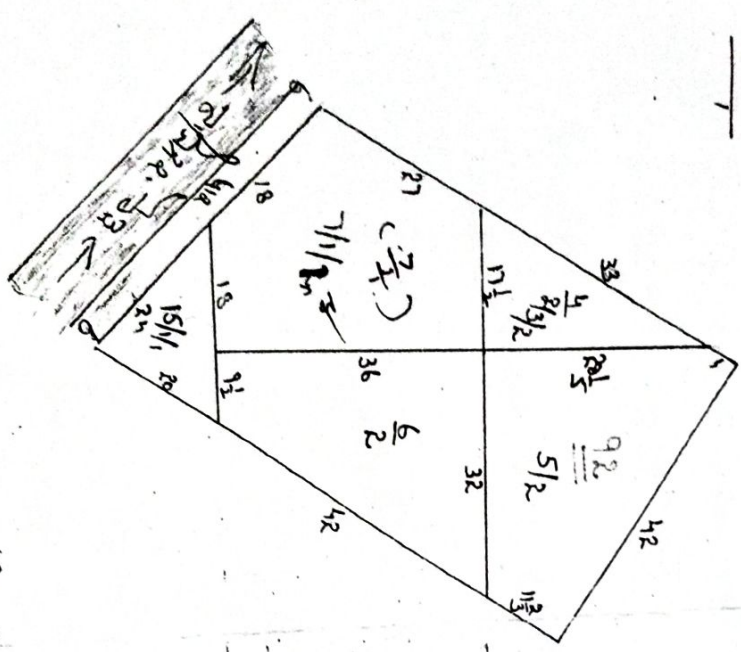

FOR M/S. RIYASAT VILLA
Gurunadas SINGH
PARTNER

Handwritten signature
Date 17/1/15