

**PICTURES TAKEN AT 24°47'50.50" N AND 94°01'40.42" E OF THE SITE FOR COMPENSATORY AFFORESTATION**  
(In connection with the Proposed diversion site for Construction of the Manipur University for Culture)

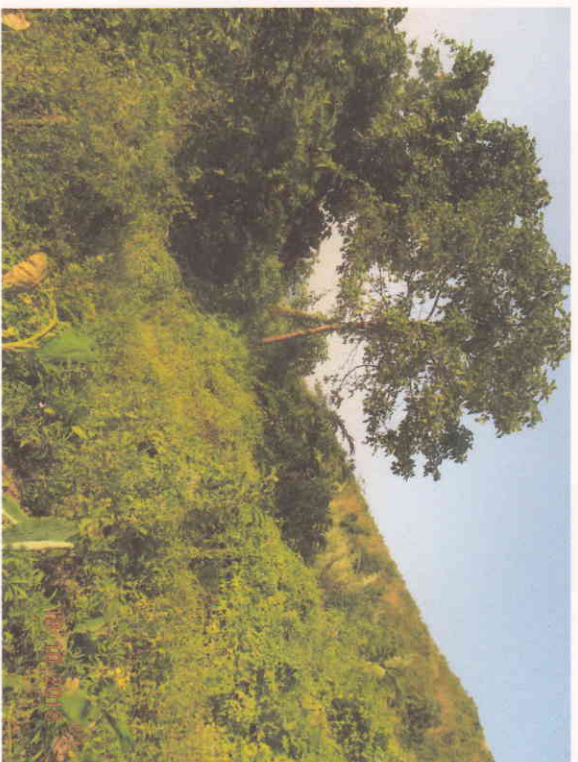

**TOWARD THE NORTH**



**TOWARDS THE EAST**

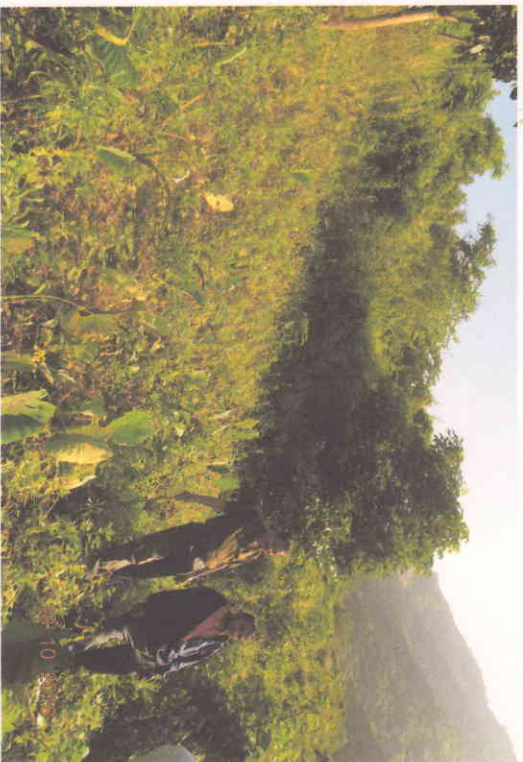

**TOWARDS SOUTH**



**TOWARDS WEST**

*R.K. Amarjit Singh*  
**R.K. Amarjit Singh, IFS**  
Deputy Conservator of Forests  
Government of Manipur