

55

Diversion of 0.0434 Ha. of Forest Land for Laying of Proposed 350 mm i/d RCC NP2 Pipe Inlet Channel from Fatehabad to Raw Boosting Station & 200 mm i/d D.I. Pipe Rising Main from Raw Water Boosting Station to Water working at Village-Gorakhpur, Distt.-Fatehabad.

**CHECK LIST SERIAL NUMBER:- 17**

**"LOCATION MAP"**

Location map of Non-Forest/Degraded Forest Area identified for Compensatory Afforestation in lieu of Proposal for diversion of 0.0434 Ha. in Fatehabad Distt

Diversion of 0.0434 Ha. of Forest Land for Laying of Proposed 350 mm i/d RCC NP2 Pipe Inlet Channel from Fatehabad to Raw Boosting Station & 200 mm i/d D.I. Pipe Rising Main from Raw Water Boosting Station to Water working at Village-Gorakhpur, Distt.-Fatehabad.

Village **Dehman**  
Forest Division **Fatehabad**

District **Fatehabad**  
Forest Range **Tohana**

Block No./Compartment No./Survey No

Area : **Dehman Minor RD 18 to 20, L/R Side**

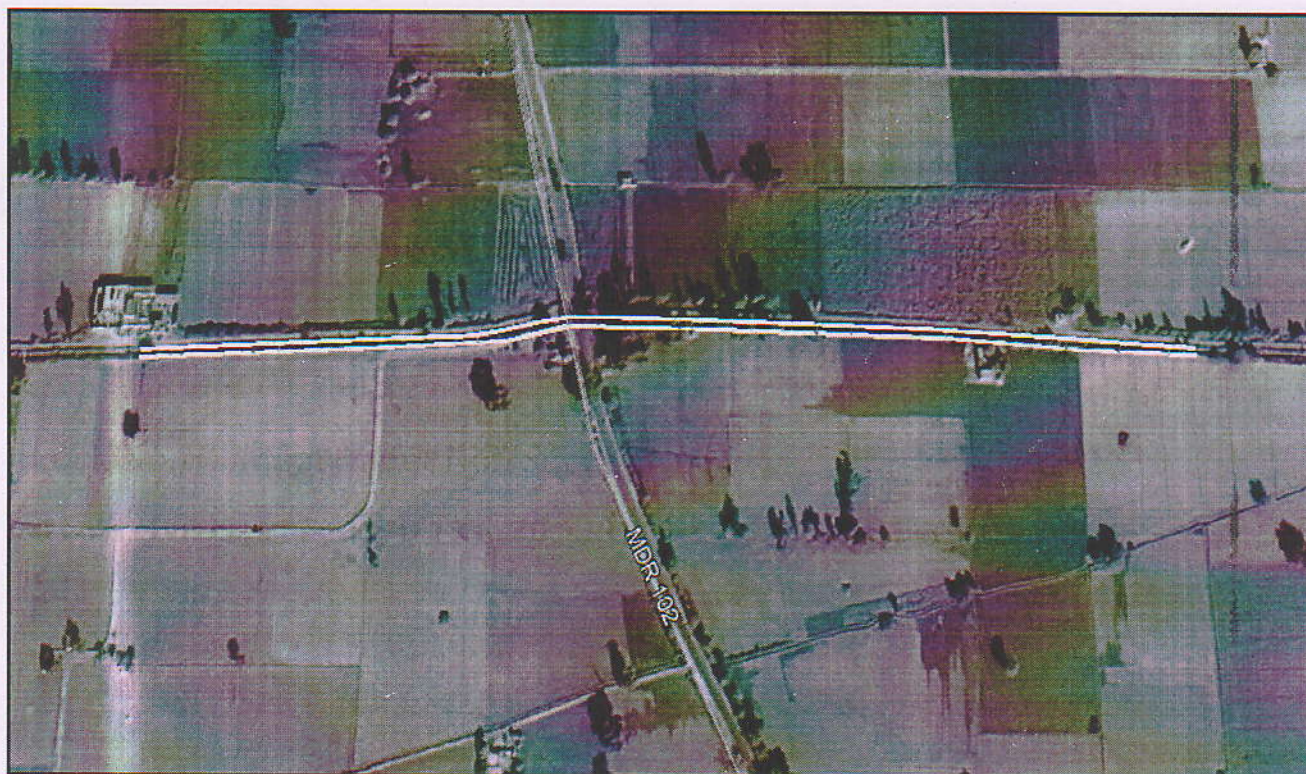

Dated \_\_\_\_\_

*[Signature]*  
Divisional Forest Officer  
Fatehabad.

OK  
[Signature]