PLAN SHOWING THE NON FOREST CA LAND AREA AN EXTENT OF 02.63 Ha IN RESPECT OF
EXISTING 0.95 MW WINDPOWER PROJECT OF M/s. RAMGAD MINERALS & MINING LIMITED HOSAPETE. KARNATAKA
LOCATED AT SY.No. 6/5 OF AMAGAON VILLAGE, KHANAPUR TALUK , BELAGAVI DISTRICT

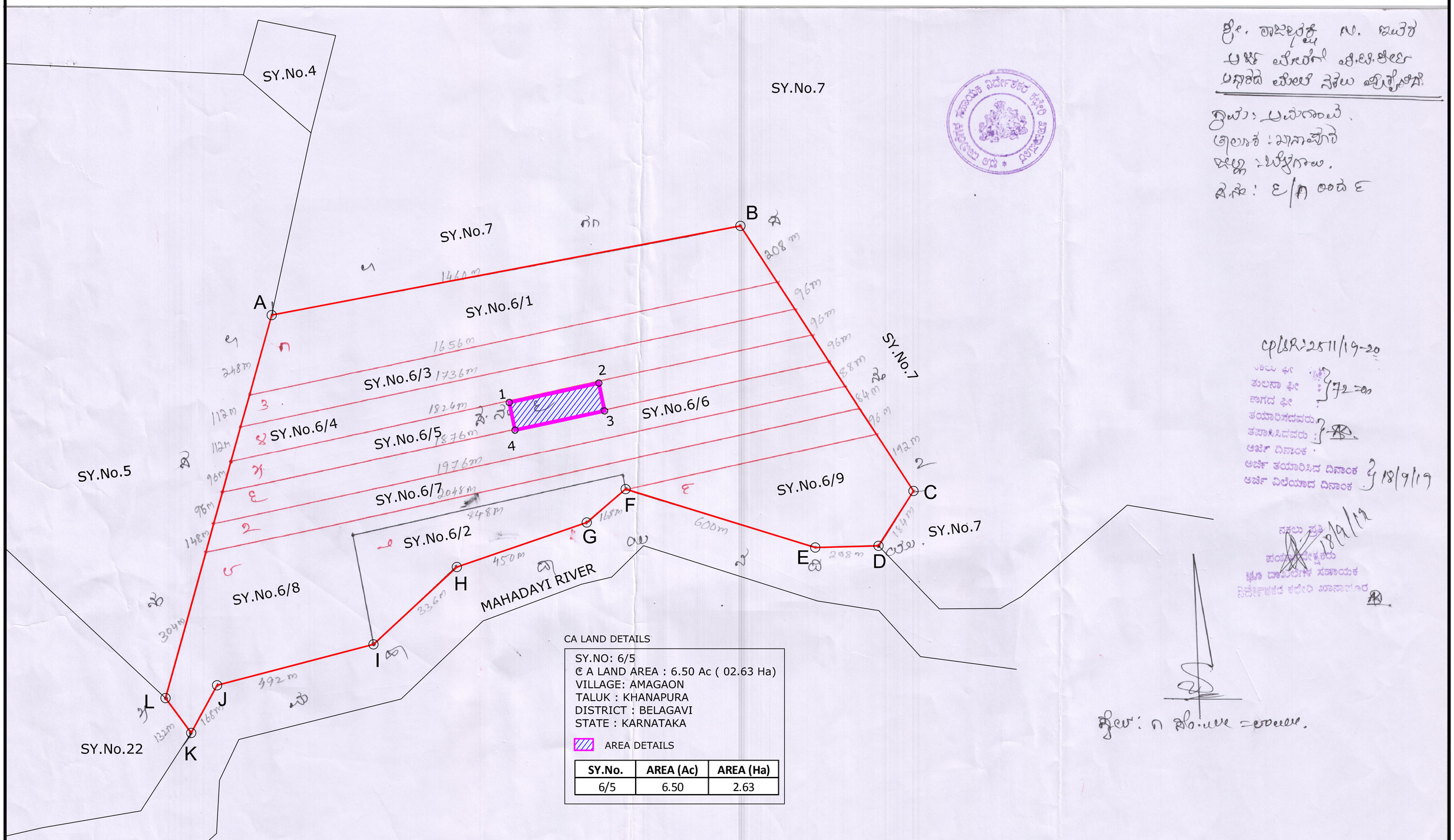

CA LAND DETAILS

SY.NO: 6/5
© A LAND AREA : 6.50 Ac (02.63 Ha)
VILLAGE: AMAGAON
TALUK : KHANAPURA
DISTRICT : BELAGAVI
STATE : KARNATAKA

AREA DETAILS

SY.No.	AREA (Ac)	AREA (Ha)
6/5	6.50	2.63

INDEX

SY.No.6 OF AMAGAON VILLAGE, KHANAPURA TALUK AND BELAGAVI DISTRICT

NON FOREST CA LAND PROPOSED FOR AN EXTENT OF 02.63 Ha, EXISTING 0.95 MW WIND POWER PROJECT AT GUDDADARANGAVVANAHALLI VILLAGE, CHITRADURGA DISTRICT IN FAVOR OF M/s. RAMGAD MINERALS & MINING LIMITED HOSAPETE(FP/KA/WIND/38530/2019)

GPS READINGS OF SY.No.6		
Grid: Lat/Lon hddd°		
Name	LATITUDE	LONGITUDE
A	N15.62296	E74.30056
B	N15.62383	E74.31470
C	N15.61564	E74.31883
D	N15.61420	E74.31759
E	N15.61437	E74.31572
F	N15.61672	E74.31035
G	N15.61591	E74.30908
H	N15.61510	E74.30509
I	N15.61319	E74.30235
J	N15.61258	E74.29759
K	N15.61131	E74.29665
L	N15.61240	E74.29602
Datum: WGS 84		

FP/KA/WIND/38530/2019
(2.63 Ha) - RMML

GPS READINGS OF PROPOSED CA LAND AREA FOR RMML WIND PROJECT (02.63 Ha)		
Grid: Lat/Lon hddd°		
Name	LATITUDE	LONGITUDE
RW1	N15.61961	E74.30724
RW2	N15.61984	E74.30995
RW3	N15.61903	E74.31002
RW4	N15.61879	E74.30730
Datum: WGS 84		

for RAMGAD MINERALS & MINING LIMITED

Authorised Signatory