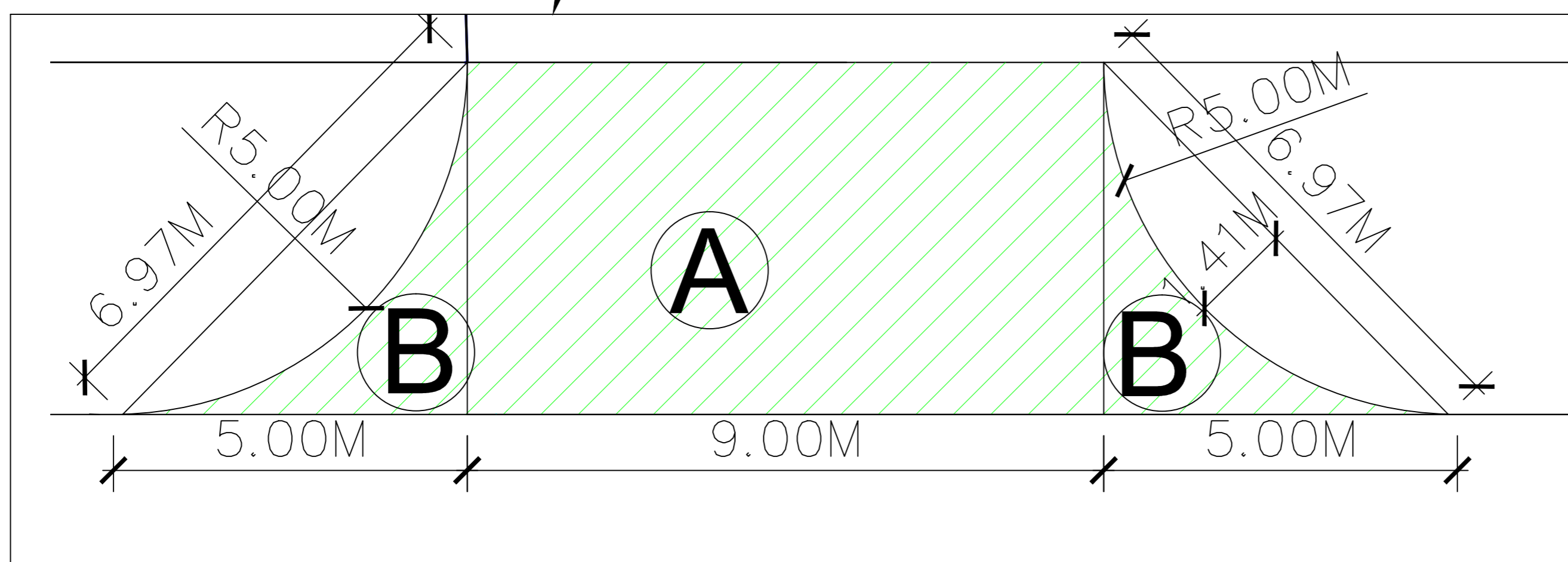
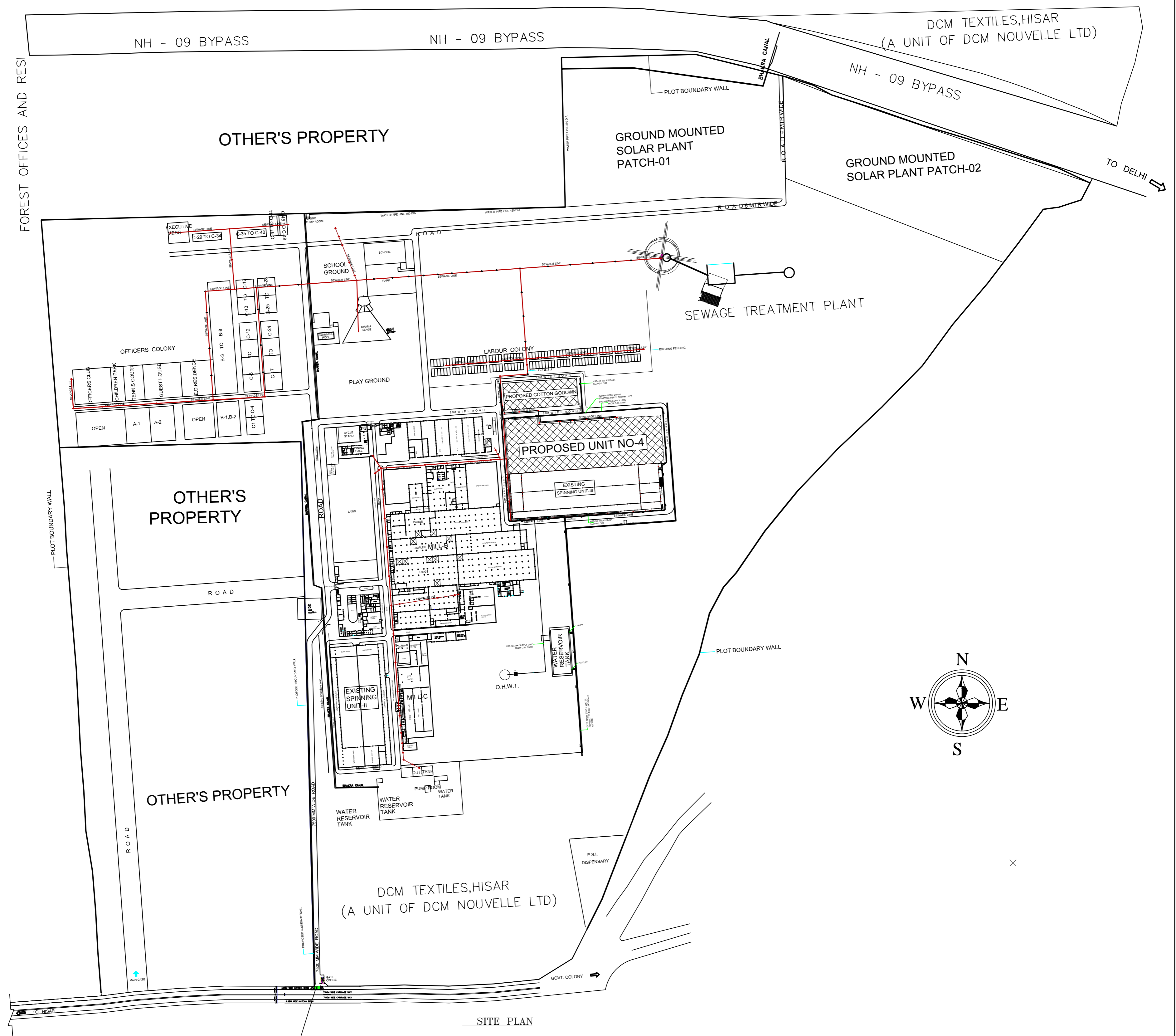

$$\begin{aligned} 1. \text{ AREA} &= A = (9.00 \times 4.981) = 44.82 \text{ sq.mt.} \\ 2. \text{ AREA} &= B+B' = 2(1/2 \times 5.00 \times 4.98 - 2/3 \times 6.97 \times 1.41) \\ &= 2(12.45 - 6.55) = 11.79 \text{ sq.mt.} \\ \text{TOTAL AREA} &= 44.82 + 11.79 = 56.61 \text{ sq.mt.} \\ &= 0.0057 \text{ hac.} \end{aligned}$$

AREA STATMENT:-

TOTAL AREA OF LAND
: 108.343 HAC.

SCALE: -AS SHOWN

APPLICANT

ARCHITECT