

LOCATION PLAN

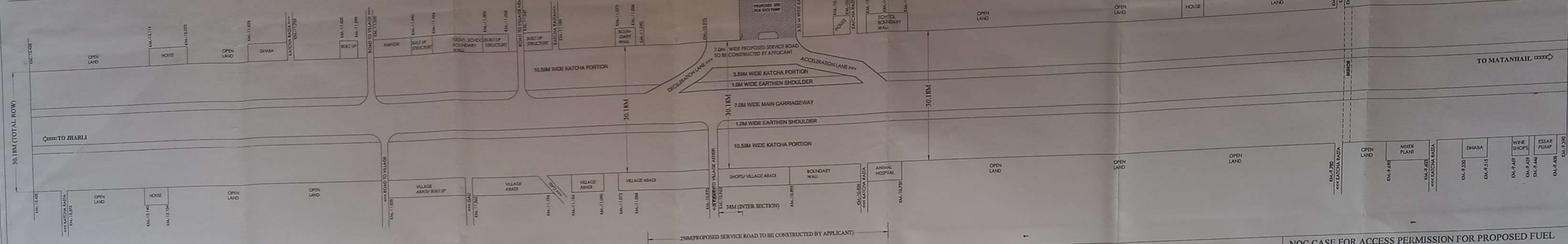

DETAIL PLAN

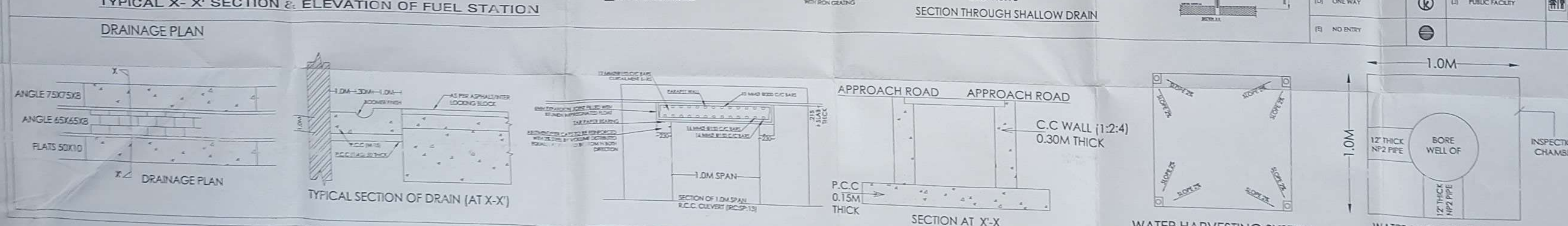
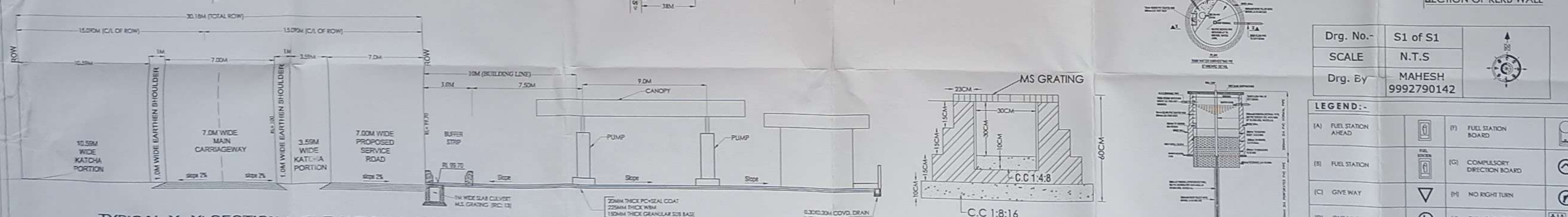
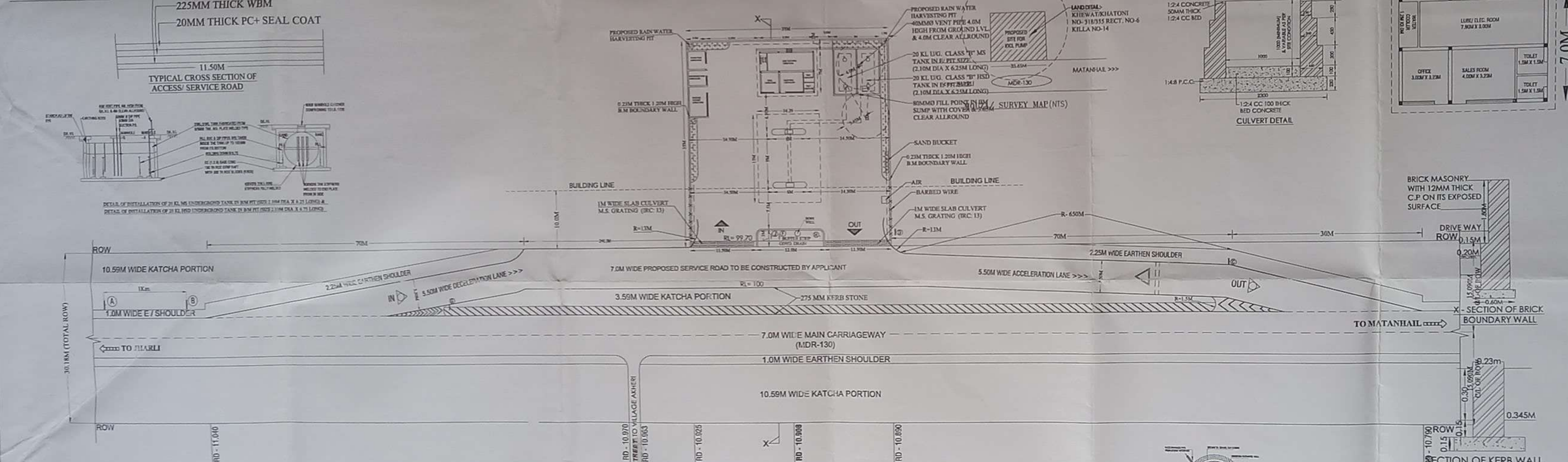

NOC CASE FOR ACCESS PERMISSION FOR PROPOSED FUEL STATION OF M/s INDIAN OIL CORPORATION LIMITED ON MDR-130 AT KM. 10.908 (LHS) IN VILLAGE-NOGAON, TEHSIL- MATANHAIL, DISTRICT- JHAJJAR (HR).



HIGHWAY NOTES:-

- (1) DRAWING AS PER THE PWD & B&R GUIDELINES
- (2) ALL PAVEMENT MARKINGS SHOULD BE AS PER IRC-35
- (3) ACCESS ROAD SHOULD HAVE MIN. GSB - 150 MM, WBM - 225 MM, B.C.P.C - 20 MM.
- (4) ALL TRAFFIC SIGNS SHOULD BE AS PER IRC 67 & IRC-SP-35 IN CASE OF A FUEL STATION LOCATION ON THE OTHER SIDE OF TRAVEL DIRECTION. THE USER SHOULD BE INFORMED OF THE LOCATION OF THE FUEL STATION IN THE DIRECTION OF TRAVEL THROUGH INFORMATION SIGN AS AT "C" OF THE TABLE OF THIS DRAWING.
- (5) THE LENGTH OF SEPARATOR ISLAND SHALL BE DETERMINED AS PER SITE CONDITION ITS MIN WIDTH SHOULD BE 3.0M.
- (6) CULVERTS TO BE PROVIDED IN THE LINE OF STORM WATER DRAIN ON ENTRY & EXIT APPROACHES TO CATER TO THE EXPECTED DISCHARGE.

LAND DETAIL:-
KHEWAT/ KHATONI NO.-126/140 , RECT. NO.-45
FOR KILLA NO.- 4, 3/2

SITE INFORMATION

VILLAGE	NOGAON
KHEWAT/ KHATONI NO.	126/140
RECT. NO.-	45
KILLA NO.	4 & 3/2
TEHSIL	MATANHAIL
DISTRICT	JHAJJAR
STATE	HARYANA
NEAREST POLICE STATION	JHARLI
NEAREST RAILWAY STATION	SALHAWAS

APPROVED BY

APPLICANT :-

(Signature)
Sd/- Mahesh Chandra Yadav
Proprietor, S.A. Sharma & Co.
P.O. Box No. 1000
Jhajjar, Haryana

Sd/- Mahesh Chandra Yadav
Proprietor, S.A. Sharma & Co.
P.O. Box No. 1000
Jhajjar, Haryana

This drawing has been prepared after actual site condition.