

Poin-Na 2

No. WLM-102/ 5380
H.P. Forest Department,

Dated Shimla, the 25/09/2023.

From:

**Dy. Conservator of Forests,
Wildlife Division, Shimla.**

To:

**The Executive Engineer,
B& R Division,
HP PWD Solan.**

Subject:

Distance certificate regarding diversion of 4.7 ha of forest land in favour of HPPWD for the construction Kiari to Khinna road Kmls 0/00 to 7/820, within the jurisdiction of Solan Forest Division District Solan (H.P).

Sir,

Kindly refer to your office letter No. PW/SD/WA-II/Kiari to Khinna Road/7057 dated 21-08-2023 on the subject cited above.

2. In this context, as per report submitted by Range Forest Officer SWC, Dhalli the aerial distance of the above proposed site is **0.80 Km.** from Shimla Water Catchment Wildlife Sanctuary and falls within the Eco Sensitive Zone of Shimla Water Catchment Wildlife Sanctuary.

Note: **This is only distance certificate and cannot be treated as NOC.**

**Dy. Conservator of Forests,
Wildlife Division, Shimla.**

Dated

Endst. No. WLM/102/

Copy is forwarded to DFO Solan (T) for information and necessary action please.

**Dy. Conservator of Forests,
Wildlife Division, Shimla.**

Joint inspection report for the construction of road from Kiary to Khinna

Certified that the joint inspection of road at the end point of R.D. No. 7/820 khinna before kenchi has been conducted on 06-09-2023 vide which coordinate No. E 77.197367 (E 77°11'19"), N 30.995005 N (30°59'11" N). The Assistant Engineer H.P. P.W.D. Kandaghat has assured that the road will be constructed up to above coordinates.

Assistant Engineer HP P.W.D.
Kandaghat

 6/9/23
Range Forest Officer
SWC Dhalli

Range Forest Officer
Chail (T)

Aerial Distance For The Construction Of Road Kiari to Khinna Mandir

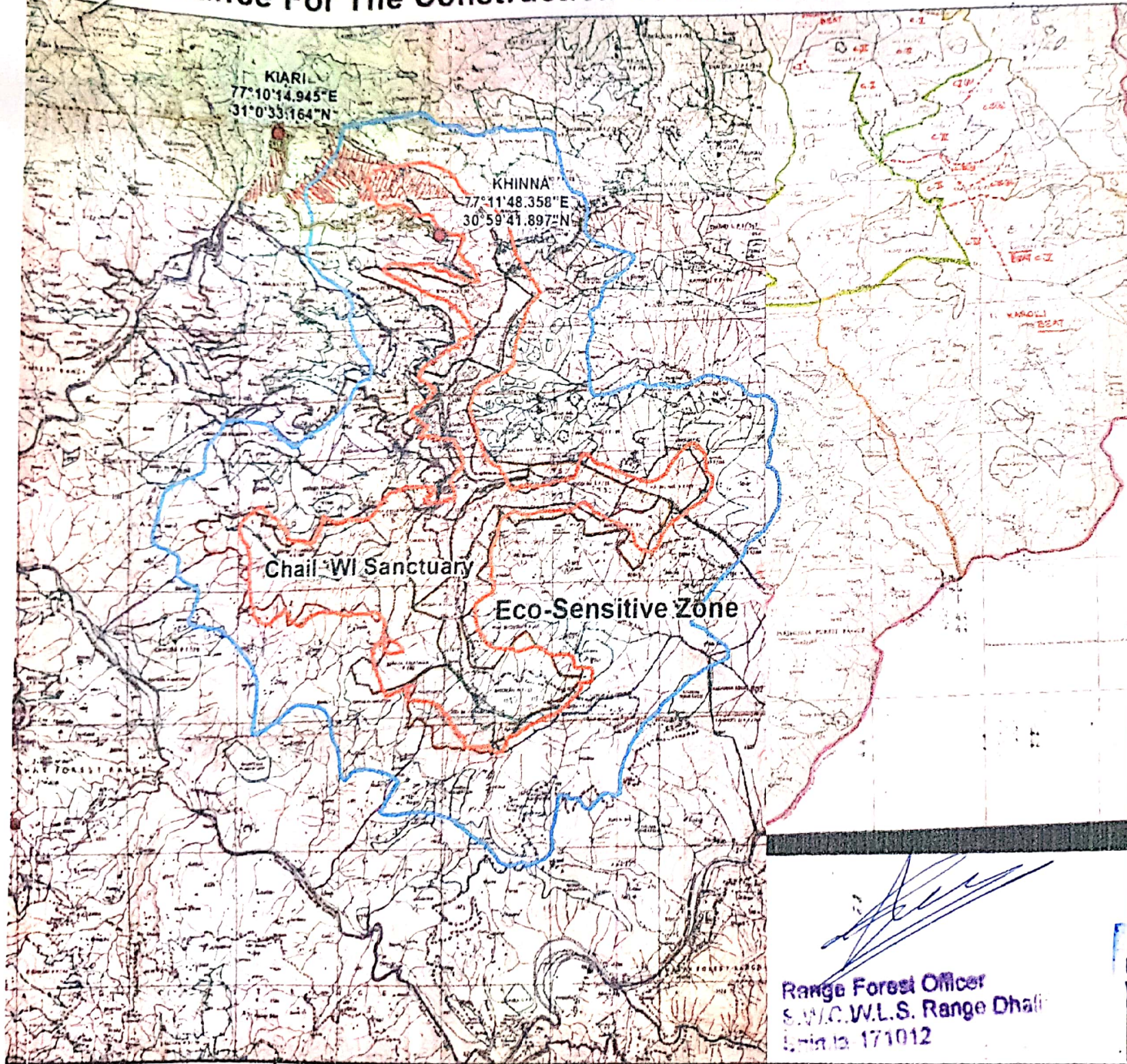

Applicant

HPPWD

Shimla Division No-1

DISTANCE FROM THE BOUNDARY
OF THE WILD LIFE SANCTUARY / ESZ

0.80 Km Aerial Distance From Chail Wild Life Sanctuary

Location fall on Eco-Sensitive Zone

TOPOSHEET NUMBERS



(1) 53F-01NE

(2) 53F-05-NW

(3) 53 E-04-SE

Scale 1:15,000

LEGEND

-  Road Kiari To Khinna
-  Chail WL Sanctuary
-  Eco-Sensitive Zone Boundar

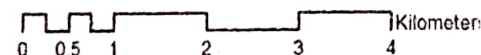

[Signature]
Range Forest Officer
S.W.C.W.L.S. Range Dhuli
Udhla 171012

[Signature]
By. CONSERVATOR OF FORESTS
WILD LIFE DIVISION, SHIMLA



Prepared By
Gis Cell, HPP

