

PROPOSED GEO. REFERENCE GOOGLE MAP FOR DIVERSION OF FOREST LAND FOR CONSTRUCTION OF ROAD FOR RENEWAL ,WIDENING AND STRENGTHENING & SAFETY ROAD WORK ON EXISTING SIKAR HARSH ROAD KM 8/750 TO 15/100 IN HARSH NATH PROTECTED FOREST BLOCK RANGE- SIKAR , DIVISION- SIKAR ,VILLAGE- ANTRI , TEHSIL - DHOD , DISTT.- SIKAR (RAJ.) IN FAVOR OF XEN PWD DN. SIKAR (RAJ.) [PROPOSAL No.- FP/RJ/ROAD/29601/2017] APPLIED BY:- EXECUTIVE ENGINEER, PUBLIC WORKS DEPARTMENT ,DIVISION ,SIKAR(RAJ.)

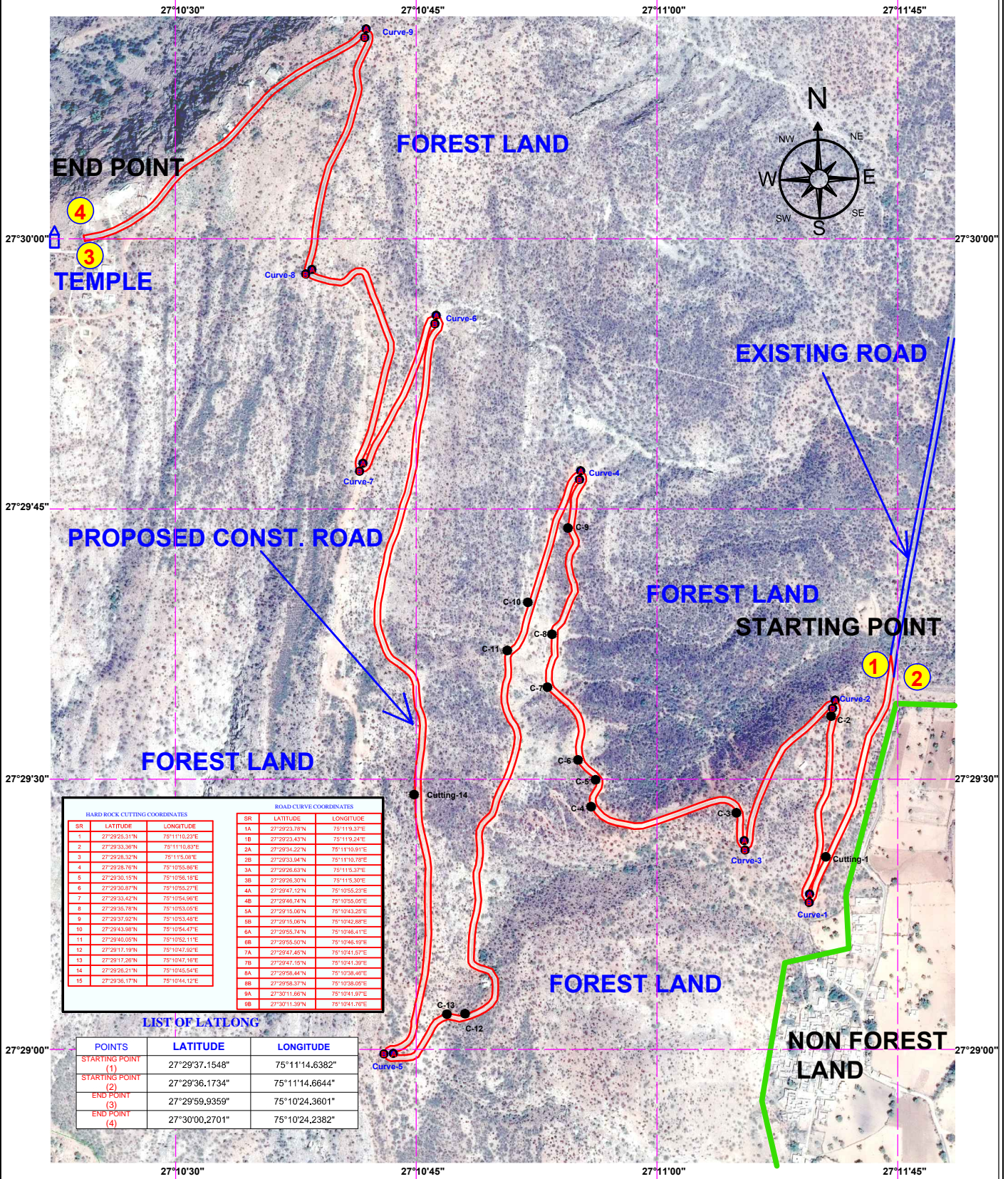

HARD ROCK CUTTING COORDINATES			ROAD CURVE COORDINATES		
SR	LATITUDE	LONGITUDE	SR	LATITUDE	LONGITUDE
1	27°29'23.31"N	75°11'10.23"E	1A	27°29'23.78"N	75°11'19.37"E
2	27°29'33.36"N	75°11'19.83"E	1B	27°29'23.43"N	75°11'19.24"E
3	27°29'28.32"N	75°11'15.08"E	2A	27°29'34.22"N	75°11'10.91"E
4	27°29'25.75"N	75°10'55.86"E	2B	27°29'33.84"N	75°11'10.78"E
5	27°29'30.15"N	75°10'56.18"E	3A	27°29'28.63"N	75°11'15.37"E
6	27°29'30.87"N	75°10'55.27"E	3B	27°29'28.30"N	75°11'15.30"E
7	27°29'33.42"N	75°10'54.98"E	4A	27°29'47.12"N	75°10'55.27"E
8	27°29'35.78"N	75°10'53.05"E	4B	27°29'46.74"N	75°10'55.05"E
9	27°29'37.82"N	75°10'53.48"E	5A	27°29'15.06"N	75°10'42.22"E
10	27°29'43.88"N	75°10'54.47"E	5B	27°29'15.06"N	75°10'42.88"E
11	27°29'40.05"N	75°10'52.11"E	6A	27°29'55.74"N	75°10'46.41"E
12	27°29'17.18"N	75°10'47.82"E	6B	27°29'55.50"N	75°10'46.19"E
13	27°29'17.26"N	75°10'47.16"E	7A	27°29'47.45"N	75°10'41.57"E
14	27°29'26.21"N	75°10'46.54"E	7B	27°29'47.18"N	75°10'41.39"E
15	27°29'35.17"N	75°10'44.12"E	8A	27°29'58.44"N	75°10'38.48"E
			8B	27°29'58.37"N	75°10'38.00"E
			9A	27°30'11.68"N	75°10'41.97"E
			9B	27°30'11.39"N	75°10'41.39"E

LIST OF LATLONG		
POINTS	LATITUDE	LONGITUDE
STARTING POINT (1)	27°29'37.1548"	75°11'14.6382"
STARTING POINT (2)	27°29'36.1734"	75°11'14.8644"
END POINT (3)	27°29'59.9359"	75°10'24.3601"
END POINT (4)	27°30'00.2701"	75°10'24.2382"

INDEX

SR. NO.	PARTICULARS	SYMBOL
1	FOREST LAND	
2	HARD ROCK CUTTING COORDINATES	
3	ROAD CURVE COORDINATES	
4	PROPOSED FOREST LAND FOR CONSTRUCTION OF ROAD FOR RENEWAL ,WIDENING AND STRENGTHENING & SAFETY ROAD WORK ON EXISTING SIKAR HARSH ROAD KM 8/750 TO 15/100 IN HARSH NATH PROTECTED FOREST BLOCK RANGE- SIKAR , TOTAL ROAD AREA= 6350 MT. (LENGTH)X 10 MT. (WIDTH) = 63500 Sqm. OR 6.35 HECT.	

(Signature)
 (Pralad Singh)
 Executive Engineer
 P.W.D. Div. Sikar
SIGN. OF APPLICANT