

Chhattisgarh Forest Department

Forest Cover Map

Sheet. No. 64 I 10

वन आवरण मानचित्र

मानचित्र स्केल 1 : 50000

टोपो शीट नं. - 64/II/10

Save Trees, Save Forests and Save Wildlife for the Benefit of Self & the Nation

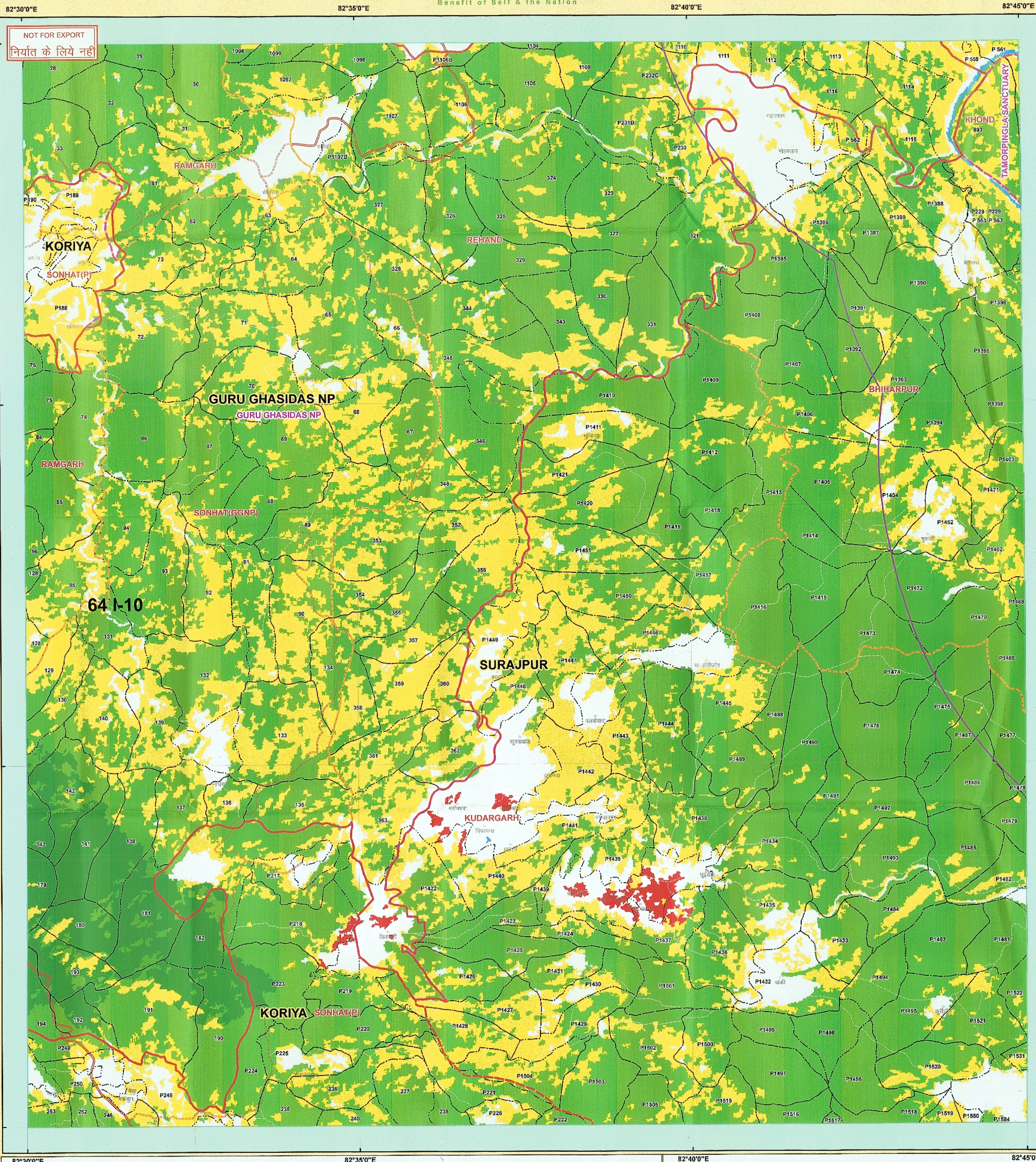
**ROAD_TYPE**

- Cart Track
- Metalled Road
- UnMetalled Road
- DGPS_Revenue_Forest
- DGPS_Forest_Route
- DGPS_Proposed OFC Line
- DGPS_Revenue_forest_Area
- DGPS_Forest_Area
- 10KMBUFFER
- FOREST DIVISION REGION

Legend

- PROTECTED AREA
- FOREST RANGE REGION
- COMPARTMENT REGION
- TOWN / VILLAGE

Class_Name

- MDF
- NON FOREST
- OPEN FOREST
- SCRUB
- VDF
- WATER



MAP PREPARED BY
Programmer/Asstt. Programmer
Name: Prasanna Kumar Gupta
Signature: _____

MAP PREPARED FOR:

JCEO,
Chhattisgarh Infotech Promotion Society CHIPS,
2nd Floor, SDC Building, Civil Line,
Raipur (C.G.)

REG.No. :- FP/CG/OFC/43274/2019

विषय : भारत सरकार की महत्वपूर्ण योजना "भारत नेट प्रोजेक्ट" के तहत सफल क्रियान्वयन हेतु सूरजपुर जिला के तमोर गिंगला हाथी अभ्यारण्य अंतर्गत ओडगी ब्लॉक के अंतर्गत शामिल ग्राम पंचायत के मार्ग समानांतर वनभूमि 1.423 हे. एवं राजस्व वनभूमि 0.039 हे. कुल रकबा 1.462 हे. पर ऑप्टिकल फायबर बिछाने हेतु वन संरक्षण अधिनियम 1980 अंतर्गत व्यपवर्तन प्रस्ताव हेतु वनस्पति मानचित्र।

Note :- Shapefile provided by user agencies.

All rights reserved. © 2019 Forest Management Information System Aarnya Bhawan Naya Raipur, C.G.

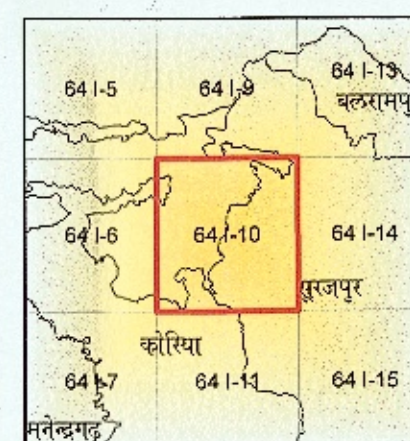

Sheet to Index

Data Source:- 1. Compartment Boundary from Stock Map
2. Forest Cover Based on Digital Interpretation of Data Period Oct 2017 to Dec 2017
3. General Features are based on SDI Digital Data (Scale 1:50,000) and Chhattisgarh GeoDatabase.

Source:- FOREST SURVEY OF INDIA FOREST COVER CLASSIFICATION SCHEME.
Very Dense Forest:- All land with tree cover (including Mangrove cover) of canopy density of 70% and above.
Moderately Dense Forest:- All land with tree cover (including Mangrove cover) of canopy density between 40% and 70% above.
Open Forest:- All land with tree cover (including Mangrove cover) of canopy density between 10-40%.
Scrub:- All forest lands with poor tree growth mainly of small or stunted trees having canopy density less than 10%.
Non Forest:- Any Area not included in the above classes.



Prepared and Printed by:- GIS Cell
Forest Management Information System Division, Raipur

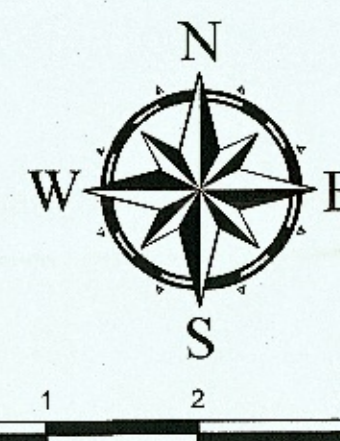

SCALE 1:50000

Notes:- 1. Provisional Map
2. Boundary of Orange Area have not been shown.
3. Validation of legal Forest Area with survey of India have not done.
4. If any difference occurs between vegetation and stock map, stock map should be followed.
5. No survey should be performed on the basis of this map.

Disclaimer:- The Map provided is subject to inherent discrepancy amongst layers associated with incompatibility between different platforms of reference (LCC, WGS84 etc) and probable human error angel in digitization. The user agency is advised to use the features of map subject to prior authentication & supervision by the authorized person of the concerned forest division. The FMIS division shall not be responsible for any complications (Legal or otherwise), arising out of this maps.

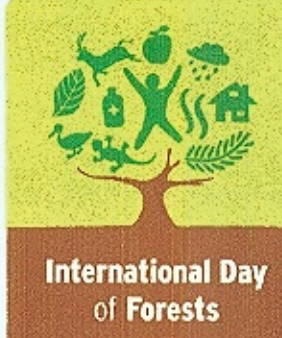

International Day of Forests

21 March

TOPO SHEET NO. 64 I 10

अधिकारी
एलेफेंट रिजर्व सुरक्षा
रामपुर

Deputy Director
Elephant Reserve Surajpur
Ambikapur (C.G.)