

PROPOSAL FOR DIVERSION

OF

2-70-13 HACTARE FOREST LAND

UNDER FCA, 1980

FOR THE CONSTRUCTION OF

GOVT. DEGREE COLLEGE

DEHRA, DISTRICT KANGRA HP

UNDER

DEHRA FOREST DIVISION

DISTRICT KANGRA (H.P.)

SUBMITTED BY:

PRINCIPAL,

GOVT. DEGREE COLLEGE

DEHRA, DISTRICT KANGRA H.P. -177101

CHECK LIST OF

DOCUMENTS / INFORMATION REQUIRED FOR PROPOSAL FOR DIVERSION OF FOREST LAND FOR NON-FORESTRY USE UNDER FOREST (CONSERVATION) ACT, 1980

Sl. No.	Name of the Document (s)	Provided or Not	If Not Provided, Why?	Page Number
1.	2.	3.	4.	5.
I. Documents / Information Required for All Proposals				
1.	Check list of project proposal	Yes		1-6
2.	Main application Form from Part-I to V as prescribed in the rules under the Forest (Conservation) Act, 1980 (FCA) with all its columns duly filled up and signed by the competent authority with date, place and their official seal. All the information in Part- I of Form A including Item-wise Breakup of the forest area required must be given in the Form itself by expanding the columns with complete address, email, date, place and seal (if available).	Yes		7-16
3.	Detail note on the project. It must include the information regarding the number of village and number of persons to be benefited from the project including employment generation.	Yes		17-19
4..	Map of the project site / forest area demanded clearly showing forest boundaries and adjoining areas with their land use in distinct colors in 1:50000 or any other suitable scale on original survey of India topo sheet. If the area is very small, in addition to above, an index map may be submitted showing forest boundaries and a location map on a larger scale with land use of the area required duly signed by DFO and CF concerned. Forest and non-forest areas to be shown in distinct colours.	Yes		20-21
5.	Lay-out plan of project site. In case of linear diversions of forest land, linear map or a diagrammatic map of the project site, should be enclosed	Yes		22
6.	Statement showing the details of forest area involved i.e. Survey No. /Coupe No. Compartment No., etc. and item -wise break up of the forest area proposed for diversion duly signed by DFO (in the prescribed format).	Yes		23
7.	Statement showing the details of non-forest area involved in the proposal (in the prescribed format).	Yes		24
8.	Certificate from the Collector/ Deputy Commissioner that no alternative suitable non-forest land is available for the project in question except in cases where the project is not proposed on the forest land and only right of way (ROW) is required.	Yes		25

9.	Justification for locating the project in forest area to be given by User agency and countersigned by DFO.	Yes		26
10.	Certificate for minimum use of forest land to be submitted by the User Agency giving details of the areas and trees involved in the alternatives examined and reasons for their rejection duly countersigned by DFO (in the prescribed format).	Yes		27-32
11.	Undertaking by the User Agency to bear the cost of compensatory afforestation duly countersigned by the DFO (in the prescribed format).	Yes		33
12.	Undertaking by User Agency to pay the Net Present Value (NPV) of the forest land involved duly countersigned by the DFO (in the prescribed format).	Yes		34-36
13.	A certificate from the competent authority in the State, that all the forest rights under the Forest Rights Act, 2006 have been settled in respect of the forest area proposed for diversion, wherever applicable.	Yes		37-42
14.	Species-wise and Girth class wise enumeration list and abstract of trees (abstract to be given at the end of the list) standing on the forest area in question neatly typed or computerized and duly signed by DFO. Wherever possible, English and botanical names of the vegetation should be mentioned.	Yes		43-47
15.	Site inspection report of the forest area involved in the project proposed by DFO concerned or higher level Forest Officer (in prescribed format). However if the area involved is more than five hac. or number of trees marked for felling is 200 or more, it should be inspected by the CF.	Yes		48-49
16.	Details of non-forest land / degraded forest area identified for compensatory afforestation viz. Survey No. / Compartment No. / Khasra No. / Khatoni No., Village, Tehsil, District etc., along with map in appropriate scale showing the boundaries of adjoining forest areas with their land use in distinct colours (in the prescribed format).	Yes		50-51
17.	Detailed scheme for compensatory afforestation on identified non-forest area/degraded forest area at present wage rates duly signed by DFO and counter signed by the CF concerned. The CA scheme must include all the technical details, details of work scheduled, total financial outlay and proposed monitoring mechanism (in the prescribed format).	Yes		52-55
18.	Certificate from the DFO that non-forest land / forest land selected for compensatory afforestation is in a compact block and contiguous to forest area or in close proximity of forest area and suitable for plantation and from the management and protection point of view and	Yes		56

	is free from all sorts of encumbrances and encroachments (in the prescribed format)			
19.	In case of violation of the provisions of the FCA, 1980 or any other Forest Act, a detailed report on the violation to be submitted.	No	There is no violation of the provisions of the FCA, 1980	57
20.	Certificate from the Chief Secretary regarding non-availability of non-forest land in the State for raising compensatory afforestation, where applicable	Yes		58
21.	Approval of the proposal for which diversion of forest land is proposed by the competent authority of the concerned organizations.	Yes		-
22.	In case of proposal which requires entry / exit through Protected Forest strips along roads / railway lines / canals, the following information / documents must be given : a) No Objection Certificate (NOC) of the land owning agency i.e. NHAI / PWD, Railways or Canal / Irrigation Department. b) No Objection Certificate (NOC) in principle approval for change of land use from the Town and Country Planning / local body or any other competent authority.	No	Not Applicable	-
II. Documents / Information Required for Proposals for Roads, Railway Lines, Canals and Transmission Lines.				
23.	The following information / documents must be given:- (a) Length and width of Road / railway line / canals / transmission line passing through forest and non-forest area. (b) In case of expansion of the already existing road / railway line / canal, linear plan clearly showing in distinct colours, the already existing width of the proposed road / railway line / canals to be expanded and the remaining width of the protected forest strip, which would be left after expansion. (c) In case of transmission line, the following details may also be given:- (1) Number of towers to be erected both in forests and non-forest area. (2) Width of the right of way for transmission line.	No	Not Applicable	-
III Documents / Information Required for Proposals for Hydro Electric Projects				
24.	The following information / documents must be given:- (a) Component-wise total area requirement. (b) Copy of Memorandum of Understanding / Consent letter (c) Copy of Techno Economic Clearance (d) Copy of Implementation Agreement	No	Not Applicable	-

	(e) NOC from Irrigation and Public Health Department. (f) NOC from Fisheries Department (g) Authorisation to the application by the Project Authority.			
IV	Documents / Information Required for Proposals for Mining			
25.	The following information / documents must be given:- I. New Proposals (a) Certificate from the competent authority like District Mining Officer /Geologist, regarding non-availability of the same mineral/ore in the nearby non-forest area. (b) Complete details of existing or proposed leases in that particular forest area with their present status, indicated on Survey of India Topo sheet in appropriate scale. (c) Estimated reserve of each mineral/ore in the forest area and non-forest area. (d) Total area demanded and extent of forest area involved in the proposed mining lease shown in distinct colours on relevant maps. (e) Proposed period of mining lease. (f) Minimum distance of the proposed site from Wildlife Sanctuary or a National Park. (g) A copy of the mining plan duly approved by the State Mining Department be enclosed. (h) Phased reclamation plan of the project area. (i) Copy of lease deed/agreement entered into with the district authorities. (j) The details of Safety Zone Area for the mining as per para 4.7 of the guidelines. An undertaking from the project authority to bear the cost of fencing the safety zone area and afforestation over one and half times of degraded forest area. The details of safety zone to be ascertained by the competent authority viz Indian Bureau of Mines / Department of Geology and Mining of State Government. II. In case of Renewal of Mining Lease. (a) A brief profile of the lessee / company should be submitted giving details of their existing mining leases with their capacity of production, the present level of average annual production, location of these pits and the status of reclamation of forest land that are exhausted of minerals. (b) Complete details of existing / proposed leases in that particular forest area with their present status, indicated on Survey of India Topo sheet in appropriate scale. (c) The State Government shall forward complete proposal to the MoEF at least six months prior to the expiry of the existing lease.	No	Not Applicable	

	In case of any delay, a detail report to elaborate the cause of delay shall be forwarded along with the proposal. (d) The resolution of Gram Panchayat / Local Body of the area endorsing the proposal that the project is in the interest of the people living in and around the proposed forest land.			
V	Documents / Information Required for Proposals for Retail Outlets of Oil Companies			
26.	The following information / documents must be given:- (a) Copy of letter of intent issued by the Oil Company. (b) Site selection certificate as per Government of India guidelines. The DFO should certify the distance between two retail outlets on either side of the outlet in question. (c) Lay-out plan showing dimensions of proposed approach road for entry and exit with clear area calculation. (d) The area calculation for the curves should invariably be given in the layout plan. (e) NOC from NHAI / PWD / Urban or local body. (f) NOC from Town and Country Planning / Local body. (g) Certificate by the user agency to the effect that no High Tension Line is passing above the proposed site duly countersigned by the DFO. (h) A Certificate by the User Agency to the effect that No LP Gas godown is located near the proposed site, duly countersigned by DFO.	No	Not Applicable	—
27.	Status of clearance under the Environment (Protection) Act, 1986 wherever it is required, a copy of the same / an undertaking (along with a copy of the application) that the User Agency has applied for environment clearance.	No	Not Applicable	—
28.	NOC of the State Pollution Control Board for establishment of the Project, wherever required.	No	Not Applicable	—
29.	For the proposals involving diversion of forest land where construction of buildings is proposed, the built up area and raw materials to be used should be clearly mentioned.	No		—
30.	Detail scheme for rehabilitation of the project affected persons, wherever required.	No	There is no displacement of any population.	—
31.	Detail Catchments Area treatment Plan, wherever required. The CAT Plan should be prepared on the basis of actual survey of areas and its classification in various categories requiring different engineering / afforestation and other treatments in phased manner.	No	CAT pan is not applicable.	—

32.	Detail Reclamation Plan, wherever required. It should be realistic exhaustive and complete in all respects along with relevant maps in distinct colours. It should also include the details of back fillings, afforestation and execution of such works, wherever required.	Yes		54-61
33.	Cost benefit analysis as per the guidelines issued under Forest (Conservation) Act, 1980 in prescribed format, wherever required.	No	Not Applicable as the area is less than 5 Hac.	-
34.	Any other information / documents attached, please specify :-			
	a) Authority Letter	Yes		62
	b) NOC I & PH Department.	Yes		63
	c) NOC PWD Department	Yes		64-65
	d) NOC HPSEBL Department	Yes		66
	e) Dimension-wise detail of land required	Yes		67
	f) Certificate for Beneficiaries	Yes		68
	g) Certificate for Eco Sensitive Zone	Yes		69
	h) Revenue Record. (Parcha, Field Book & Tatima)	Yes		70-72

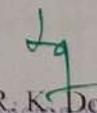
 Dr. R. K. Dogra (HPFS)
 Divisional Forest Officer
 Dehra Forest Division
 Dehra

Place : Dehra
Dated :

Countersigned by :

Chief Conservator of Forest

**DIVERSION OF 2.7013 HA. OF FOREST LAND FOR CONSTRUCTION OF GOVERNMENT
DEGREE COLLEGE DEHRA IN DISTRICT KANGRA (H.P.)**

FILE NO. : **FP/HP/Others/50166 /2020**
DATE OF PROPOSAL : **27/09/2020**

FORM - 'A'

Form for seeking prior approval under section 2 of the proposals
by the State Governments and other authorities

PART-I

(To be filled up by user agency)

1. Project details:	
(i) Short narrative of the proposal and project /scheme for which the forest land is required	<p>The Govt. of Himachal Pradesh and Director of Higher Education have proposed to construct Govt. Degree College at Dehra in District Kangra to provide higher education in local area of Dehra and surrounding areas so that the students of area may get Higher Education locally and they don't have to travel long to seek better education.</p> <p>The proposed construction of Degree College needs total 2.7013 ha forest land and there is no non forest land available in the area.</p>
(ii) Map showing the required forest land, boundary of adjoining forest on a 1:50,000 scale map.	Layout Plan of the proposed area marked in relevant part of the SOI Topo Sheet is attached. Scale 1: 50,000.
(iii) Cost of the project:	Rs. 500 Lacs. (Rupees Five Hundred Lacs only)
(iv) Justification for locating the project in forest area.	The proposed Construction of Govt. Degree College Dehra at Mohal Barwara, Tehsil Dehra, District Kangra needs an area of 2.7013 hectare of forest land. There is no Non Forest Land available in the area so all civil components are necessarily to be

	proposed in forest land. Moreover this vacant land is along the road thus no construction of road is required for the implementation of the proposal. The area proposed is centrally located and shall benefit to large number of students who have to travel long distances to study.
(v) Cost-benefit analysis (to be attached).	Not Applicable as the proposed area is less than 5 Hac.
(vi) Employment likely to be generated.	14500 mandays shall be generated from the construction of this project.

2. Purpose-wise break-up of the total land required:

SL. NO.	COMPONENT / DESCRIPTION	AREA IN FOREST LAND (in Ha.)	AREA IN GOVT. LAND (in Ha.)	TOTAL AREA (in Ha.)
1.	Science Block Building	0.3500	-	0.3500
2.	Arts Block Building	0.3500	-	0.3500
3.	Administrative Block Building	0.3500	-	0.3500
4.	Open Air Theatre	0.2700	-	0.2700
5.	Lecture Theatre Building	0.1000	-	0.1000
6.	Canteen	0.0300	-	0.0300
7.	Parking - I	0.0825	-	0.0825
8.	Parking - II	0.1300	-	0.1300
9.	Open Area within Boundary	0.2077	-	0.2077
10.	Rain Water Harvesting	0.0751	-	0.0751
11.	Path Area	0.2160	-	0.2160
12.	Play Ground	0.5400	-	0.5400
TOTAL AREA (in Ha.)		2.7013	-	2.7013

3. Details of displacement of people due to the project, if any: i. Number of families. ii. Number of Scheduled Castes/Scheduled Tribe families iii. Rehabilitation plan. (to be enclosed)	Nil.
---	------

4. Whether clearance under the Environment (Protection) Act, 1986 is required? (Yes/No).	No.
--	-----

<p>5. Undertaking to bear the cost of raising and maintenance of compensatory afforestation and / or penal compensatory afforestation as well as cost for protection and regeneration of Safety Zone, etc. as per the scheme prepared by the State Government</p>	<p>Attached at Page No. 33</p>
<p>6. Details of Certificates/documents enclosed as required under the instructions. i) Copy of Geo-reference Map ii) Revenue Papers. (Parcha, Field Book, tatima).</p>	<p>Attached at page No. 21 Attached at page No. 70-72</p>

Careless!
Signature
Balwant Singh Tahkur (Principal)
Govt. Degree College, Dehra
Dehra District Kangra Govt. Degree College
(H. P.) – 177101 Dehra Distt. Kangra (H P)
Email : dcdehrahp@gmail.com
Phone No. 01970 - 233564

Date:- 14-03-2021
Place:- Dehra

DIVERSION OF 2.7013 HA. OF FOREST LAND FOR CONSTRUCTION OF GOVERNMENT DEGREE COLLEGE DEHRA IN DISTRICT KANGRA (H.P.)

FILE NO. : **FP/HP/Others/50166/2020**

DATE OF PROPOSAL :

PART-II

(To be filled by the concerned Deputy Conservator of Forests)

State serial No. of proposal _____

7. Location of the project/Scheme:	
i. State/Union Territory	Himachal Pradesh
ii. District.	Kangra
iii. Forest Division	Dehra Forest Division
iv. Area of forest land proposed for diversion (in ha.)	2.7013 ha
iv. Legal status of the forest	Un-Protected Forest
v. Density of vegetation.	0.2
vi. Species-wise (scientific names) and diameter class-wise enumeration of trees (to be enclosed. In case of irrigation / hydel projects enumeration at FRL, FRL-2 meter & FRL-4 meter also to be enclosed.)	Total 232 number of trees are involved in the Proposal. The enumeration list is enclosed at Page No.
vii. Brief note on vulnerability of the forest area to erosion.	The area is not vulnerable to land-slides.
viii. Approximate distance of proposed site for diversion from boundary of forests.	0.250 kms
ix. Whether forms part of National Park, wildlife sanctuary, biosphere reserve, tiger reserve, elephant corridor, etc. (If so, the details of the area and comments of the Chief Wildlife Warden to be annexed).	No
x. Whether any rare/ endangered/ unique species of flora and fauna found in the area- if so details thereof.	No
xi. Whether any protected archaeological /heritage site/defence establishment or any other important	No

monument is located in the area. If so, the details thereof with NOC from competent authority, if required.	
8. Whether the requirement of forest land as proposed by the user agency in col. 2 of Part-I is unavoidable and barest minimum for the project. If no, recommended area item-wise with details of alternatives examined.	Yes
9. Whether any work in violation of the Act has been carried out (Yes/No). If yes, details of the same including period of work done, action taken on erring officials. Whether work in violation is still in progress.	No
<p>10. Details of compensatory afforestation scheme:</p> <p>i. Details of non forest area/degraded forest area identified for compensatory afforestation, its distance from adjoining forest, number of patches, size of each patch.</p> <p>ii. Map showing non-forest/degraded forest area identified for compensatory afforestation and adjoining forest boundaries.</p> <p>iii. Detailed compensatory afforestation scheme including species to be planted, implementing agency, time schedule, cost structure, etc.</p> <p>iv. Total financial outlay for compensatory afforestation scheme.</p> <p>v. Certificates from competent authority regarding suitability of area identified for compensatory afforestation and from management point of view. (To be signed by the concerned Deputy Conservator of Forests).</p>	<p>UP 8D Mahadev C-35 Area 5.4026 ha</p> <p>Attached at Page No. 50-51</p> <p>Attached at Page No. 52-55</p> <p>Rs. 7,72,794/-</p> <p>Attached at Page No. 56</p>
11. Site inspection report of the DCF (to be enclosed) especially highlighting facts asked in col. 7 (xi, xii), 8 and 9 above.	Yes, Attached at Page No. 49

12. Division/District profile:	
i. Geographical area of the district.	120000 hac.
ii. Forest area of the district.	30396.34 hac.
iii. Total forest area diverted since 1980 with number of cases.	120.4608 hac. (15 Number)
iv. Total compensatory afforestation stipulated in the district/division since 1980 on :	
(a) forest land including penal compensatory afforestation.	220.438 hac.
(b) non-forest land.	Nil
v. Progress of compensatory afforestation as on (date) 31.03.2020 on :-	
(a) forest land	220.438 hac.
(b) non-forest land.	Nil
13. Specific recommendations of the DCF for acceptance or otherwise of the proposal with reason.	Yes, the Diversion of 2.7013 hac. of forest land proposed for Construction of Govt. Degree College at Dehra is recommended for approval.

Place : Dehra
Dated : 19-03-2021

Dr. R. K. Dogra (HPFS)
Divisional Forest Officer
Dehra Forest Division
Dehra, District Kangra

**DIVERSION OF 2.7013 HA. OF FOREST LAND FOR CONSTRUCTION OF GOVERNMENT
DEGREE COLLEGE DEHRA IN DISTRICT KANGRA (H.P.)**

FILE NO. : **FP/HP/Others/50166/2020**
DATE OF PROPOSAL :

SPECIAL RECOMMENDATION

The proposed Construction of Government Degree College Dehra in Tehsil Dehra, District Kangra requires 2.7013 hectare of forest land. The diversion of 2.7013 hectare of forest land is hereby recommended for approval as it is essential for the construction of the said College and it will provide long term benefits to the society and students of the area in the future.

Place : Dehra
Dated : 19-03-2021

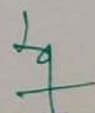
Divisional Forest Officer
Dehra Forest Division
Dehra-177101 (H.P.)

DIVERSION OF 2.7013 HA. OF FOREST LAND FOR CONSTRUCTION OF GOVERNMENT DEGREE COLLEGE DEHRA IN DISTRICT KANGRA (H.P.)

FILE NO. : **FP/HP/Others/50166/2020**
DATE OF PROPOSAL :

PART-III

(To be filled by the concerned Conservator of Forests)

14. Whether site, where the forest land involved is located has been inspected by concerned Conservator of Forests (Yes/No). If yes, the date of inspection & observations made in form of inspection note to be enclosed.

15. Whether the concerned Conservator of Forests agree with the information given in Part-B and the recommendations of Deputy Conservator of Forests.

16. Specific recommendation of concerned Conservator of Forests for acceptance or otherwise of the proposal with detailed reasons.

Signature

Name :

Date:- _____

Place:-Dehra

15

**DIVERSION OF 2.7013 HA. OF FOREST LAND FOR CONSTRUCTION OF GOVERNMENT
DEGREE COLLEGE DEHRA IN DISTRICT KANGRA (H.P.)**

FILE NO.

: **FP/HP/Others/50166/2020**

DATE OF PROPOSAL

:

PART-IV

**(To be filled in by the Nodal Officer or Principal Chief Conservator of
Forests or Head of Forest department)**

<p>17. Detailed opinion and specific recommendation of the State Forest Department for acceptance of otherwise of the proposal with remarks. (While giving opinion, the adverse comments made by concerned Conservator of Forests or Deputy Conservator of Forests should be categorically reviewed and critically commented upon).</p>	
---	--

Signature

Name & Designation

Date:- _____

Place:- Shimla

DIVERSION OF 2.7013 HA. OF FOREST LAND FOR CONSTRUCTION OF GOVERNMENT DEGREE COLLEGE DEHRA IN DISTRICT KANGRA (H.P.)

FILE NO. : **FP/HP/Others/50166/2020**
DATE OF PROPOSAL :

PART- V

(To be filled in by the Secretary in charge of Forest Department or by any other authorised officer of the State Government not below the rank of an Under Secretary)

18. Recommendation of the State Government:

(Adverse comments made by any officer or authority in Part-B or Part-C or Part-D above should be specifically commented upon)

Signature

Name & Designation

Date:- _____

Place:- _____

**DIVERSION OF 2.7013 HA. OF FOREST LAND FOR CONSTRUCTION OF GOVERNMENT
DEGREE COLLEGE DEHRA IN DISTRICT KANGRA (H.P.)**

FILE NO. : **FP/HP/Others/50166/2020**
DATE OF PROPOSAL : **27/09/2020**

DETAILED NOTE OF THE PROJECT

The Administrative approval and expenditure sanction for constructing Govt. Degree College Dehra, Tehsil Dehra, District Kangra has been accorded amounting to Rs. 500.00 Lacs vide Department of Higher Education, Govt. Of Himachal Pradesh vide their letter No. EDN-A-Ka(1)-2/2012-Pt-I dated 18.05.2017.

The Govt. Degree College Dehra has been proposed to provide better education facility in the surrounding area. Moreover there is no higher education facility in Dehra Tehsil and surrounding area and the children from the local area have to travel long to get education facility. The proposed college building has been proposed in forest land. All the civil components of the Govt. Degree College Dehra have been proposed in forest land as there is no other suitable non-forest land available in the vicinity. The area proposed for construction of the College Building has been selected with due consideration from the nearby areas so that most of the people are benefited.

The Proposal Comprises of the following civil works.

- Science Block Building
- Arts Block Building
- Admin Block Building
- Open Air Theatre
- Lecture Theatre Block
- Canteen
- Parking
- Rain Water Harvesting
- Open Area
- Path Area
- Playground

The adverse impact of the construction on the environment shall be taken care of. Cut & fill method shall be used for disposal of muck/debris and the rest would be used in filling the embankments of different structures, retaining walls and low lying areas. Thus every care shall be taken to minimize the ill effect on the environment.

LOCATION OF THE PROJECT:

The construction of Govt. Degree College Dehra building is proposed in Mohal Barwara, Mouja Paisa, in Gram Panchayat Shivnath, Tehsil Dehra in District Kangra, Himachal Pradesh. It is situated in Khasra No. 188, Khatauni No. 215 along the NH 20A between Dehra and Ranital.

JUSTIFICATION FOR LOCATION THE PROJECT IN FOREST AREA:

The location of Govt. Degree College Dehra is at prime location which can be assessed from all directions. The area proposed is barren land. The total area proposed for the construction of Govt. Degree College

Dehra is 2.7013 ha. There are 232 number of trees coming in the area proposed for construction of Govt. College.)

No other viable alternative is available for the project so it has to be necessarily located in the forest land. Keeping in view of the technical requirements of the Project, alternative involving minimum forest land and trees have been adopted.

Total Population Benefited:

The population of approx. 120783 persons living in the surrounding area of Tehsil Dehra, Ranital, Paisa, Bankhandi and surrounding villages will be benefited with the construction of Govt. Degree College Dehra..

Project objectives:

- Provide better education facility to the local people of Dehra and surrounding villages.
- To encourage Research and introduce Courses in various departments.
- To undertake various research projects in all the departments which are relevant to general public and for dissemination of knowledge base.
- To strengthen collaborative linkages with various scientific and cultural institutions of H.P or elsewhere.

Guiding principle

- The college would strive to develop environment friendly and ecologically sustainable infrastructure.
- All buildings of the college would be designed and developed such as to preserve natural habitat be appropriate to local conditions, be earth quake resistant.
- Architectural design and construction activities must aim at achieving zero damage to the ecology and environment. Infrastructure is to be planted and carved out in such a way so as to keep the green covers intact and undisturbed by the construction.
- Construction to flow with the natural resources would be given due priority. Water harvesting, water recycling, sanitary facilities, garbage disposal facilities would be an integral part of physical planning of the college, its architectural design and campus layout.
- The challenge is to achieve ambience, elegance and grandeur around nature and natural surroundings. While use of local architectural and local material would be emphasized, building would be designed to be maintenance free. Natural environment, forest and green covers are to be landscaped.

Physical infrastructure

- Boundary, fencing and gates: the campuses will have to be secured through boundary and fence.
- Campus development: roads, water supply, power supply, campus beautification, drainage, garbage disposal, rain water harvesting.
- Facilities for co-curricular and extra-curricular activities.

The project would have lot of long term direct and indirect advantages. Hence the project is requested to be considered.

Place : Dehra
Dated : 19-03-2021

Coccol's
Balwant Singh Thakur
Principal
Govt. Degree College, Dehra
Dehra, District Kangra H.P.
Principal
Govt. Degree College
Dehra Distt. Kangra (H P)

GOVT. DEGREE COLLEGE, DEHRA, DISTRICT KANGRA (H.P.)
TOPO MAP

SOI TOPO SHEET NO. 53 A/1

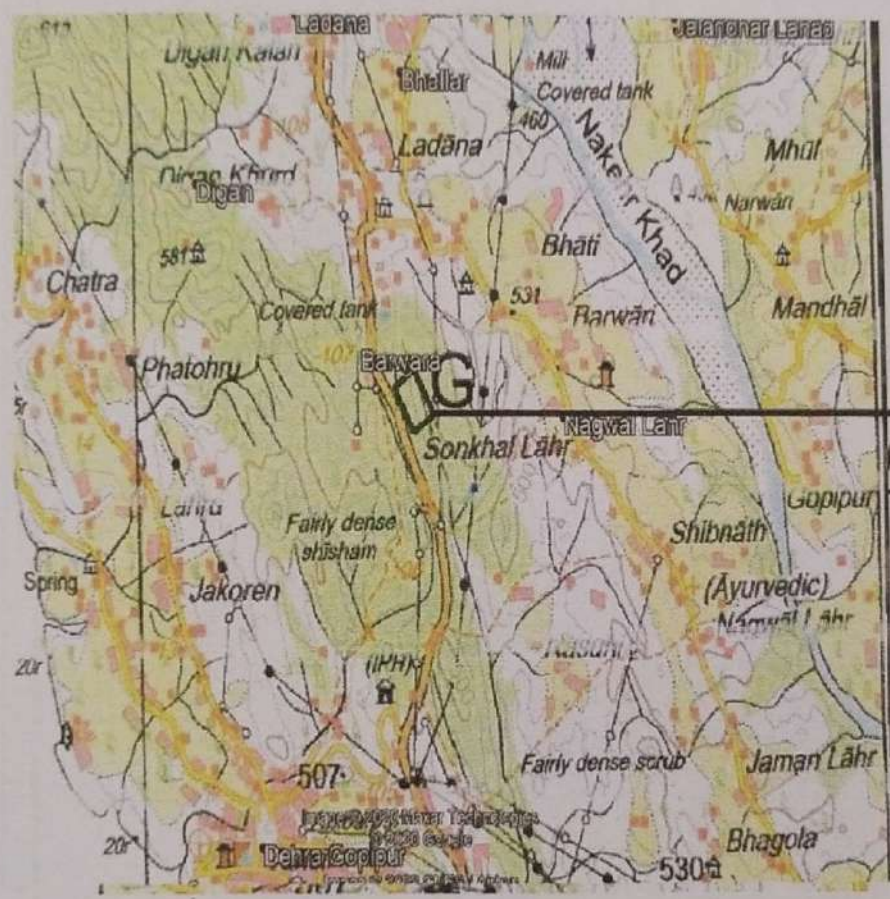

Area Proposed

INDEX	
AREA PROPOSED	2.7013 HA
TREES INVOLVED	232 No.

(Signature)
Principal
 Govt. Degree College
 Dehra, District Kangra H.P.
 Principal
 Govt. Degree College
 Dehra Distt. Kangra (H P)

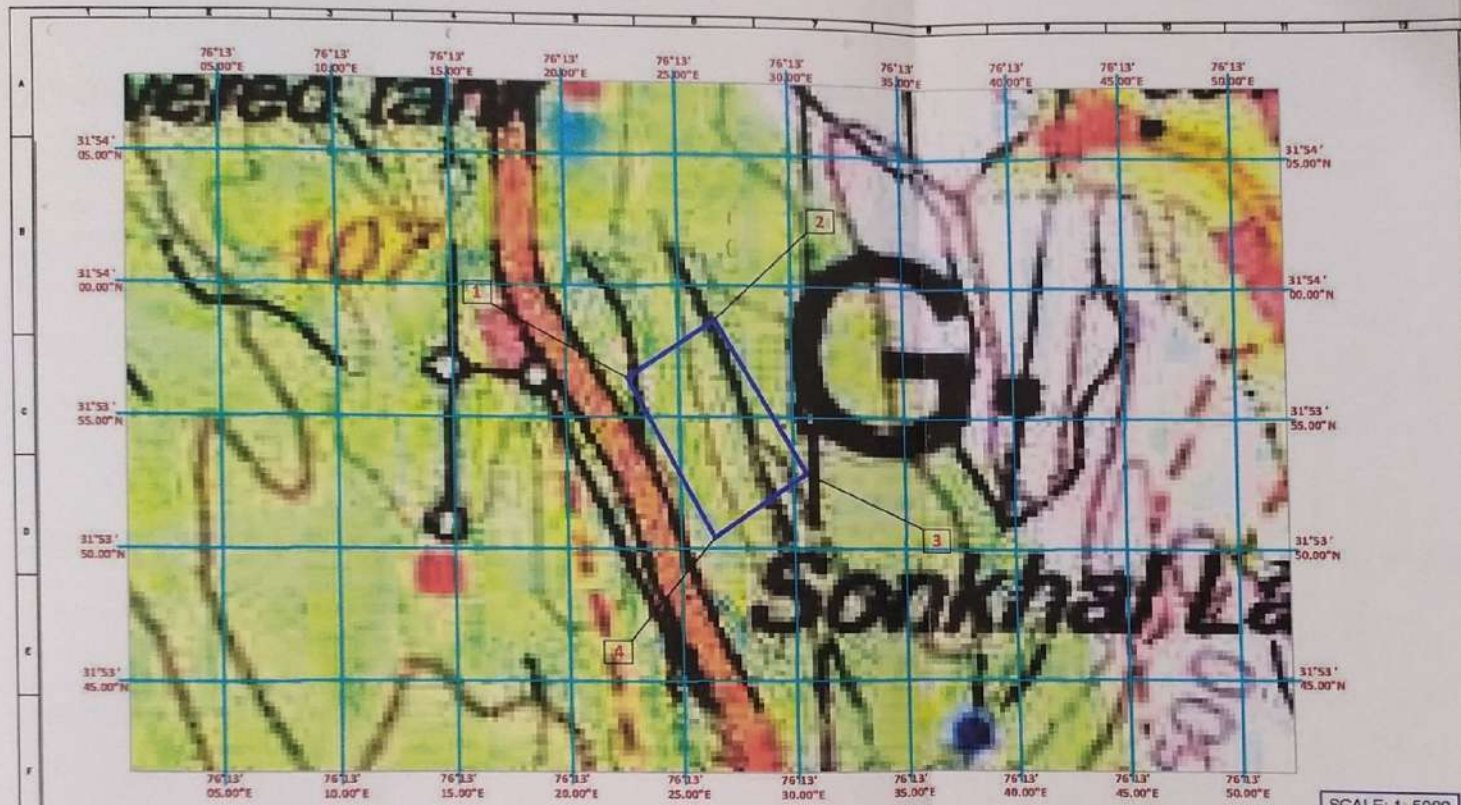

GEO-REFERENCE MAP

Sr.No.	Easting	Northing	Remarks
1	76°13' 11.88"E	31°53' 55.85"N	POLYLINE LINE
2	76°13' 25.37"E	31°53' 58.00"N	
3	76°13' 28.21"E	31°53' 52.14"N	
4	76°13' 25.07"E	31°53' 48.72"N	

SCALE: 1: 5000

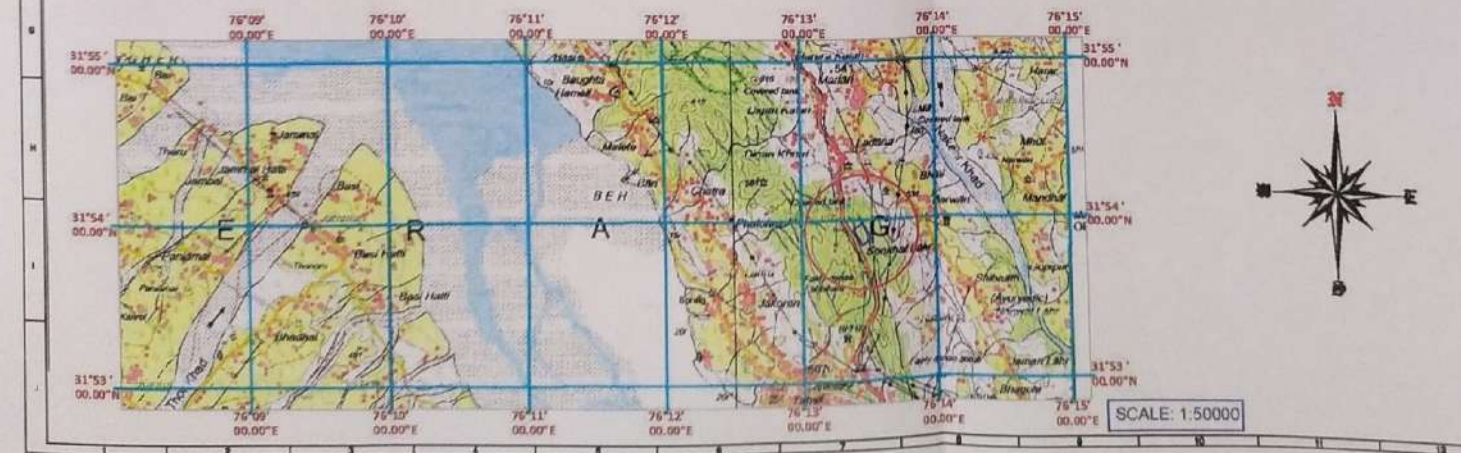

SCALE: 1:50000

Survey in Higher Educational Inst.
 This instrument is property of the Institution.
 It shall not be used for any other purpose.
 It shall not be sold, transferred, or otherwise disposed of without the written permission of the Director.
 It shall be kept in good condition and shall be returned to the Director at the time of leaving the Institution.
 It shall be used only for the purpose for which it was issued.
 It shall not be used for any other purpose.
 It shall be kept in good condition and shall be returned to the Director at the time of leaving the Institution.
 It shall be used only for the purpose for which it was issued.

GOVT. DEGREE COLLEGE DEHRA

GOVT. DEGREE COLLEGE DEHRA
 MAGNUS INFRA TECH PVT LTD
 KANGRA H.P.

DATE	SCALE	S.O.I. SHEET NO. - 143-EP(33A)	DATE
BY	DATE		DATE
BY	DATE		DATE
BY	DATE		DATE

LAYOUT PLAN OF PROPOSED GOVT. DEGREE COLLEGE AT DEHRA

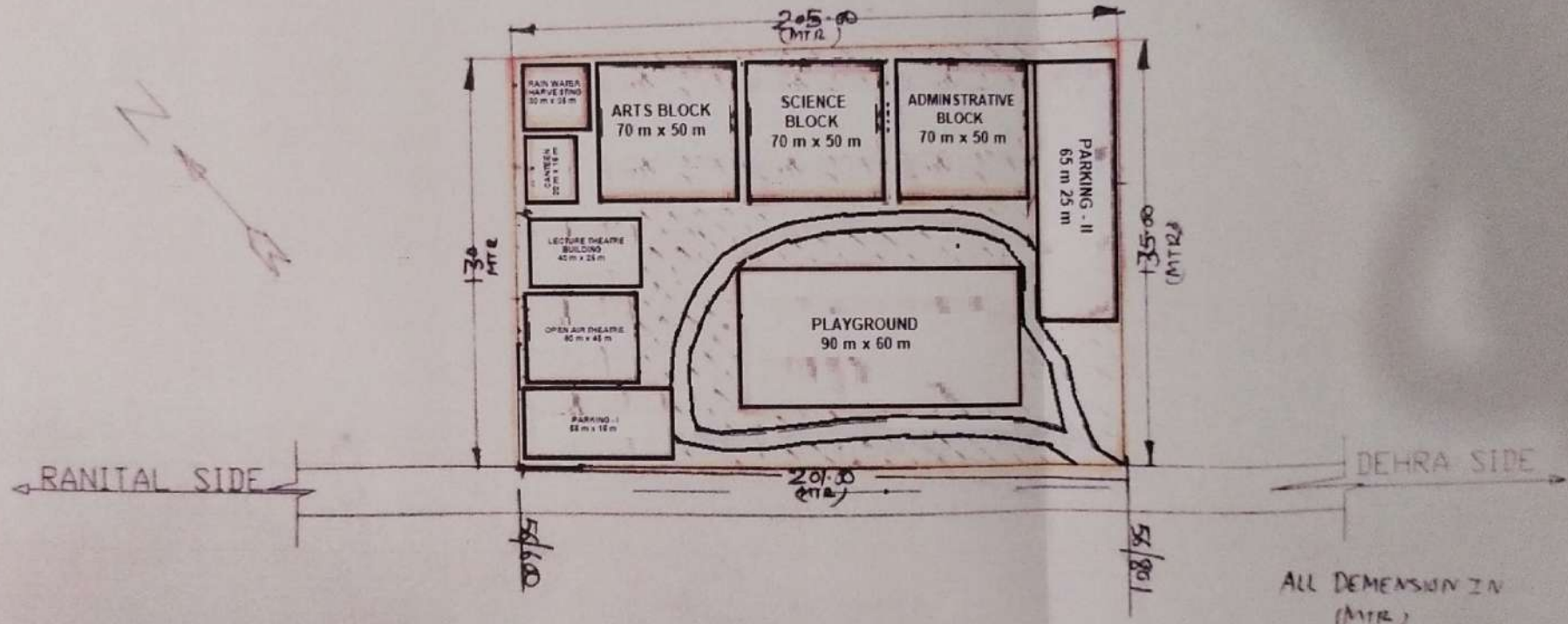

NAME OF WORK :- LAYOUT PLAN OF	NOT TO SCALE		
PROPOSED GOVT DEGREE COLLEGE AT	<i>An</i> J.E Dehra	<i>[Signature]</i> Assistant Engineer H.P.W.D. Sub. Division Dehra - 177101	<i>[Signature]</i> Executive Engineer H.P.W.D. Division Dehra - 177101
DEHRA			

**DIVERSION OF 2.7013 HA. OF FOREST LAND FOR CONSTRUCTION OF GOVERNMENT
DEGREE COLLEGE DEHRA IN DISTRICT KANGRA (H.P.)**

FILE NO. : **FP/HP/Others/50166/2020**
DATE OF PROPOSAL : **27/09/2020**

CHECK LIST SERIAL NUMBER – 06

**STATEMENT SHOWING DETAILS OF FOREST AREA
PROPOSED FOR DIVERSION**

Sr. No	District	Division	Description	Range / Tehsil/Village	Khasra Number / Survey or Compartment Number or Km Stone.	Forest Area proposed for Diversion (HA)	Classification of Forest Land.	Legal Status of Forest Land	Remarks
1.	District Kangra	Dehra Division	Govt. Degree College	Barwara / Mouja Paisa	188/1	2-70-13	Jungle Bila Sift	UPF	
Total						2-70-13 Hectares			

Place : Dehra
Dated : 19-03-2021

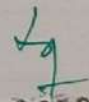
R.K. DOGRA (HPFS)
 Divisional Forest Officer
 Dehra Forest Division
 Dehra

DIVERSION OF 2.7013 HA. OF FOREST LAND FOR CONSTRUCTION OF GOVERNMENT DEGREE COLLEGE DEHRA IN DISTRICT KANGRA (H.P.)

FILE NO. : **FP/HP/Others/ 50166 /2020**
DATE OF PROPOSAL : **27/09/2020**

CHECK LIST SERIAL NUMBER - 07

STATEMENT SHOWING DETAILS OF NON-FOREST AREA INVOLVED IN THE PROPOSAL

Sr. No.	District	Division	Description	Range / Tehsil/Village	Khasra Number / Survey or Compartment Number or Km Stone.	Non / Forest Area proposed for Diversion (HA)	Classification of Non - Forest Land.	Legal Status of Non Forest Land	Remarks
					NIL				
Total						Nil hectare			

Place : Dehra
Dated : 19-03-2021

Green
Balwant Singh Thakur
Principal
Govt. Degree College Dehra
Dehra, District Kangra (H.P.)

Countersigned by :

g
R. K. DOGRA (HPBS)cer
Divisional Forest Officer
Dehra Forest Division
Dehra

CERTIFICATE OF NON AVAILABILITY OF NON
FOREST LAND IN RESPECT OF PRINCIPAL GOVT.
DEGREE COLLEGE DEHRA FOR CONSTRUCTION
OF GOVT. DEGREE COLLEGE DEHRA IN TEHSIL
DEHRA OF DISTT KANGRA WITHIN JURISDICTION
OF DEHRA FOREST DIVISION.

As per report of Sub Divisional Officer (Civil)
Dehra vide letter no. 1034/SDK dated 22-10-2019 and Joint
inspection report, it is certified that no- other alternative land
than the forest land is available in Mohal Barwara, Tehsil
Dehra District Kangra H.P. for the construction of Govt.
Degree College Dehra in Tehsil Dehra of Distt Kangra H.P.

No. 5204 DRA

Dated: 05-12-2019

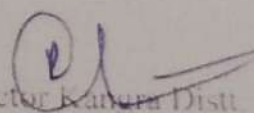
Collector Kangra Distt.
at Dharamshala

22

DIVERSION OF 2.7013 HA. OF FOREST LAND FOR CONSTRUCTION OF GOVERNMENT DEGREE COLLEGE DEHRA IN DISTRICT KANGRA (H.P.)

FILE NO. : **FP/HP/Others/50166/2020**
DATE OF PROPOSAL : **27/09/2020**

CHECK LIST SERIAL NUMBER - 9

JUSTIFICATION OF LOCATION OF THE PROPOSAL ON THE FOREST LAND IN CONSTRUCTION OF GOVT. DEGREE COLLEGE, DEHRA (H.P.)

Certified that location of all the civil component of the Govt. Degree College, Dehra proposed in Mohal Barwara, Mouja Paisa Tehsil Dehra, District Kangra, (H.P.) is feasible in the forest land only. There is no Non Forest Land / Private Land available in the concerned area. The proposed site has been finalized after examining two other alternatives and there is no other alternative than to construct the above said college in forest land. Further the College is as such to be located that more people may be benefitted. The proposed area is centrally located and it will provide educational serviced to most of the students. The proposal requires felling of **232** number of trees.

Place : Dehra
Dated : 19-03-2021

Green
Balwant Singh Thakur
Principal
Govt. Degree College
Dehra, District Kangra (H.P.)

Countersigned by :

29
R.K. DOGRA (HPFS)
Divisional Forest Officer
Dehra Forest Division
Dehra
Dehra-177101 (H.P.)

NOTE

Earnest efforts have been made. Now out of 232 trees, number of trees required to be felled is 60 and remaining 172 number of trees would be protected.

12/10/23
Principal
Govt. Degree College
Dehra (Kangra) H.P.-177101

12/11/23
Divisional Forest Officer
Dehra Forest Division
DEHRA-177101

27

DIVERSION OF 2.7013 HA. OF FOREST LAND FOR CONSTRUCTION OF GOVERNMENT
DEGREE COLLEGE DEHRA IN DISTRICT KANGRA (H.P.)

FILE NO. : **FP/HP/Others/50166/2020**
DATE OF PROPOSAL : **27/09/2020**

CHECK LIST SERIAL NUMBER – 10

CERTIFICATE FOR MINIMUM USE OF FOREST LAND

This is to certify that the forest area involved for construction of Govt. Degree College, Dehra proposed in Mohal Barwara, Mouja Paisa Tehsil Dehra, District Kangra, (H.P.) is unavoidable and barest minimum forest area i.e. 2.7013 ha which is proposed for diversion.

Place : Dehra
Dated : 19-03-2021

(Official)
Balwant Singh Thakur
Principal
Govt. Degree College, Dehra
Dehra, District Kangra H.P.
Principal
Govt. Degree College
Dehra Dist. Kangra (H P)

Countersigned by :

29
R.K. DOGRA (HPFS)
Divisional Forest Officer
Dehra Forest Division
Dehra Forest Officer
Dehra Forest Division
Dehra-177101 (H.P.)

Degree College

**DIVERSION OF 2.7013 HA. OF FOREST LAND FOR CONSTRUCTION OF GOVERNMENT
DEGREE COLLEGE DEHRA IN DISTRICT KANGRA (H.P.)**

FILE NO.

: **FP/HP/Others/50166/2020**

DATE OF PROPOSAL

:

**ALTERNATE SITES CONSIDERED TO MINIMISE THE USE OF
FOREST LAND FOR CONSTRUCTION OF GOVT. DEGREE COLLEGE, DEHRA,
TEHSIL DEHRA DISTRICT KANGRA**

ALTERNATIVE-I

The proposed area is required for construction of Govt. Degree College Dehra in Mohal Barwara, Mouja Paisa in Tehsil Dehra, District Kangra, (H.P.). The area proposed for diversion is 2.7013 Hactare of forest land. The area proposed is centrally located and shall benefit large number of students who have to travel long to get education.

Feature considered:

- The land proposed is connected with road and is close vicinity of Dehra city.
- Forest land involved to the tune of 2.7013 Hectares.
- No disturbance to the stable slope & green cover.
- Less felling of trees is involved i.e. 60 number of trees and 172 number of trees shall remain standing .

ALTERNATIVE- II

This alternative involves construction of the Govt. Degree College Dehra in Mohal Barwara in Tehsil Dehra, District Kangra, (H.P.). The area proposed for diversion is 2.95 Hactare of forest land. The proposed alternative involves cutting of 650 number of trees.

Feature Considered:

- The construction of the Degree College is not feasible in terms of cost.
- The proposal involves 650 trees to be cut resulting into decreasing forest cover in this area.

ALTERNATIVE- III

This alternative involves construction of the Govt. Degree College Dehra in Mohal Barwara in Tehsil Dehra, District Kangra, (H.P.). The area proposed for diversion is 3.15 Hactare of forest land but the construction of buildings and other

civil components in this alternative is not technically possible. The proposed alternative involves cutting of 725 number of trees.

Features Considered:

- The area proposed is very close to a depression which may be risky as it can lead to land slides.
- The protection works shall be required thus increasing the cost of the Project.
- The land involves felling of 725 number of trees, so it is not possible to locate the College building in this land.

Keeping in view all the above three alternative, the **alternative- I**, which is more suitable and environmental friendly, has been finally adopted.

Place : Dehra
Dated : 19-03-2021

Concured
Balwant Singh Thakur
Principal
Govt. Degree College, Dehra
Dehra, District Kangra H.P
Principal
Govt. Degree College
Dehra Distt. Kangra (H.P.)

Countersigned by :

29
R.K. DOGRA (HPFS)
Divisional Forest Officer
Dehra Forest Division
Dehra
Dehra-177101 (H.P.)

GOVT. DEGREE COLLEGE, DEHRA, DISTRICT KANGRA (H.P.)

ALTERNATIVE MAP - I

SOI TOPO SHEET NO. 53 A/1

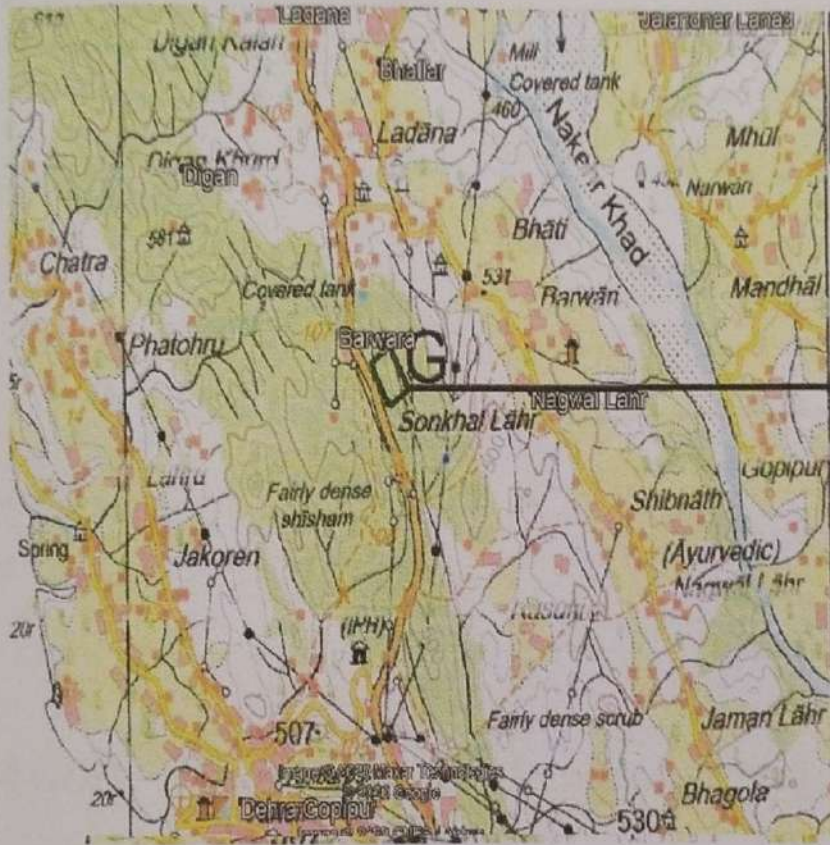

Area Proposed

INDEX	
AREA PROPOSED	2.7013 HA
TREES INVOLVED	232 No.
ACCEPTED	

Accepted
 Principal
 Govt. Degree College
 Dehra, District Kangra H.P.
 Principal
 Govt. Degree College
 Dehra Distt. Kangra (H P)

Out of 232 trees 60 trees would be felled and remaining 172 trees would be protected.

[Signature]
 Principal 12/10/23
 Govt. Degree College
 Dehra (Kangra) H.P.-177101

[Signature]
 12/10/23
 Divisional Forest Officer
 Dehra Forest Division
 DEHRA-177101

GOVT. DEGREE COLLEGE, DEHRA, DISTRICT KANGRA (H.P.)
ALTERNATIVE MAP - II

SOI TOPO SHEET NO. 53 A/1

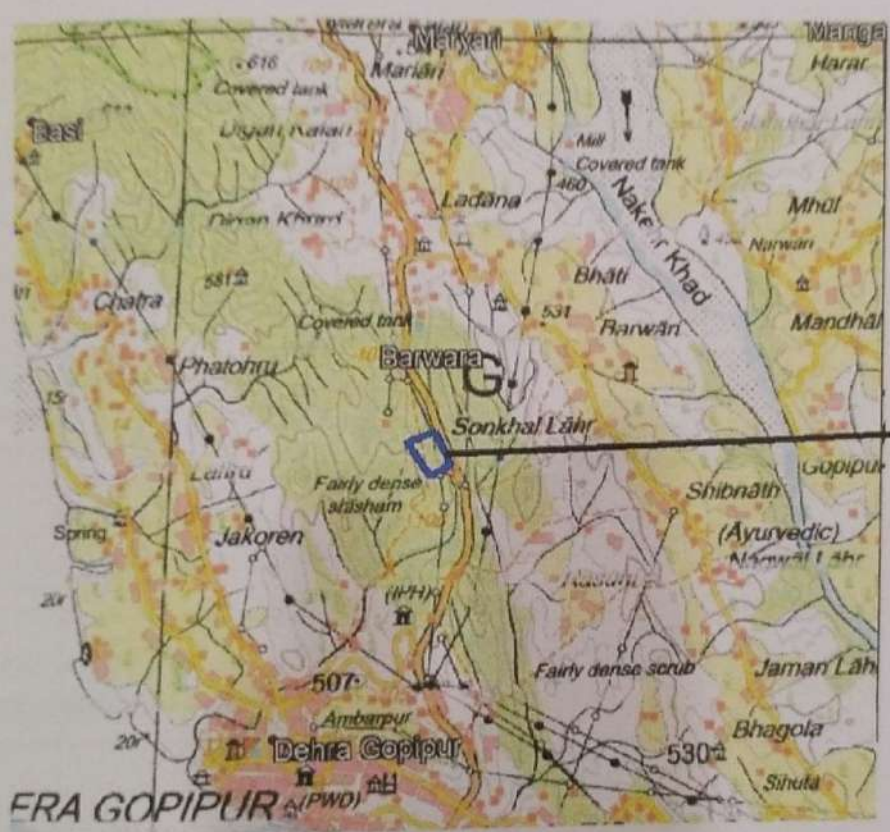

Area Proposed

INDEX	
AREA PROPOSED	2.95 HA
TREES INVOLVED	650 No.
REJECTED	

Accepted
Principal
 Govt. Degree College
 Dehra, District Kangra H.P.

Principal
 Govt. Degree College
 Dehra Distt. Kangra (H.P.)

GOVT. DEGREE COLLEGE, DEHRA, DISTRICT KANGRA (H.P.)

ALTERNATIVE MAP - III

SOI TOPO SHEET NO. 53 A/1



Area Proposed

INDEX	
AREA PROPOSED	3.15 HA
TREES INVOLVED	725 No.
REJECTED	

Accepted
Principal

Govt. Degree College

Dehra, District Kangra H.P.

Principal

Govt. Degree College

Dehra Distt. Kangra (H P)

33

DIVERSION OF 2.7013 HA. OF FOREST LAND FOR CONSTRUCTION OF GOVERNMENT
DEGREE COLLEGE DEHRA IN DISTRICT KANGRA (H.P.)

FILE NO. : **FP/HP/Others/ 50166 /2020**
DATE OF PROPOSAL : **27/09/2020**

CHECK LIST SERIAL NUMBER – 11

UNDERTAKING FOR PAYMENT OF COST OF
COMPENSATORY AFFORESTATION

It is to certify that I, Balwant Singh Thakur, Principal, Govt. Degree College, Dehra, Tehsil Dehra, District Kangra, (H. P.) – 177001, have applied for diversion of 2.7013 ha of forest area for the purpose of construction of Govt. Degree College in Mohal Barwara, Mouja Paisa, Gram Panchayat Shivnath in Tehsil Dehra, District Kangra, (H.P.).

I hereby undertake to pay the entire amount for compensatory afforestation in lieu of the forest area diverted for construction of Govt. Degree College Dehra in Tehsil Dehra, District Kangra (H.P.), as per the prevailing wage rates at the time of undertaking the plantation activities.

Place : Dehra
Dated : 19-03-2021

CC/2021
Balwant Singh Thakur
Principal
Govt. Degree College, Dehra
Dehra, District Kangra H.P
Principal
Govt. Degree College
Dehra Distt. Kangra (H.P.)

Countersigned by :

R.K. Dogra
R.K. DOGRA (HPFS)
Divisional Forest Officer
Dehra Forest Division
Dehra Forest Division
Dehra-177101 (H.P.)

DIVERSION OF 2.7013 HA. OF FOREST LAND FOR CONSTRUCTION OF GOVERNMENT DEGREE COLLEGE DEHRA IN DISTRICT KANGRA (H.P.)

FILE NO. : **FP/HP/Others/50166/2020**
 DATE OF PROPOSAL : **27/09/2020**

CHECK LIST SERIAL NUMBER – 12

UNDERTAKING FOR PAYMENT OF NET PRESENT VALUE OF FOREST AREA

It is to certify that I, Balwant Singh Thakur, Principal, Govt. Degree College, Dehra, Tehsil Dehra, District Kangra, (H. P.) – 177001, have applied for diversion of 2.7013 ha of forest area for the purpose of construction of Govt. Degree College in Mohal Barwara, Mouja Paisa, Gram Panchayat Shivnath in Tehsil Dehra, District Kangra, (H.P.).

I, hereby undertake to pay the Net Present Value (NPV) of the above forest land.

Place : Dehra
Dated : 19-03-2021

Agreed

Balwant Singh Thakur
Principal
Govt. Degree College, Dehra
Dehra, District Kangra H.P
Principal
Govt. Degree College
Dehra Distt. Kangra (H P)

Countersigned by :

490

R.K. DOGRA (HPFS)
Divisional Forest Officer
Dehra Forest Division
Dehra
Dehra-177101 (H.P.)

35

**DIVERSION OF 2.7013 HA. OF FOREST LAND FOR CONSTRUCTION OF GOVERNMENT
DEGREE COLLEGE DEHRA IN DISTRICT KANGRA (H.P.)**

FILE NO. : **FP/HP/Others/50166/2020**
DATE OF PROPOSAL : **27/09/2020**

CHECK LIST SERIAL NUMBER – 12-A

**UNDERTAKING FOR PAYMENT OF ADDITIONAL
NET PRESENT VALUE OF FOREST AREA**

It is to certify that I, Balwant Singh Thakur, Principal, Govt. Degree College, Dehra, Tehsil Dehra, District Kangra, (H. P.) – 177001, have applied for diversion of 2.7013 ha of forest area for the purpose of construction of Govt. Degree College in Mohal Barwara, Mouja Paisa, Gram Panchayat Shivnath in Tehsil Dehra, District Kangra, (H.P.).

I, hereby undertake to pay the Additional Net Present Value of the above forest land as decided by the Hon'ble Supreme Court.

Place : Dehra
Dated : 19-03-2021

Choccin
Balwant Singh Thakur
Principal
Govt. Degree College, Dehra
Dehra, District Kangra H.P

Principal
Govt. Degree College
Dehra Dist. Kangra (H.P.)

Countersigned by :

296
R.K. DOGRA (HPFS)
Divisional Forest Officer
Dehra Forest Division
Dehra
Dehra-177101 (H.P.)

**BILL FOR NET PRESENT VALUE FOR DIVERSION OF FOREST LAND FOR
CONSTRUCTION OF GOVT. DEGREE COLLEGE DEHRA IN VILLAGE BARWARA,
DISTRICT KANGRA (H.P.)**

<u>Eco-Value Class</u>	<u>Area in Hectare</u>	<u>Rate(per Hectare)</u>	<u>Total Amount (Rs.)</u>
Class V Open Class	2.7013	657000.00	1774754.00
	TOTAL AMOUNT		1774754.00

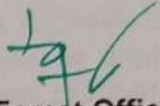
Divisional Forest Officer
Dehra Forest Division
Dehra Forest Officer
Dehra Forest Division
Dehra-177101 (H.P.)

Form-II
(for projects other than linear projects)
Office of the District Collector, Kangra at Dharmshala.

No. 1422 /DRA Dated: 27-06, 2020

TO WHOM SO EVER IT MAY CONCERN

In compliance of the Ministry of Environment and Forest (MoEF), Govt. of India's letter No. 11-9/98-FC(pt.) dated 3rd August, 2009 wherein the MoEF issued guidelines on submission of evidences for having initiated and completed the process of settlement of rights under the Scheduled Tribes and Other Traditional Forest Dwellers (Recognition of Forest Rights) Act, 2006 (FRA, for short) on the forest land proposed to be diverted for non-forest purposes in respect of other than linear projects, it is certified that 02-70-13 hectares in Mohal Barwara of forest land proposed to be diverted in favour of Department of Higher Education for construction of Govt. Degree College, Dehra, Tehsil Dehra of Kangra District falls within jurisdiction of Gram Sabha Shivnath in Tehsil Dehra, Distt Kangra.

It is further certified that:

- (a) The complete process for identification and settlement of rights under the FRA has been carried out for the entire 02-70-13 hectares of forest area proposed for diversion. A copy of records of all consultations and meetings of the Forest Rights Committee, Gram Sabha Shivnath, Sub Divisional Level Committee and the District Level Committee are enclosed as annexures.
- (b) The proposal for such diversion (with full detail of the project and its implications, in vernacular/local) have been placed before the concerned Gram Sabha/ Municipal Council.
- (c) The Gram Sabha Shivnath has certified that all formalities/process under the FRA have been carried out, and that they have given their consent to the proposed diversion and the compensation and ameliorative measure, if any, having understood the purpose and details of proposed diversion. A copy of certificate issued by the Gram Sabha Shivnath is enclosed as annexure.
- (d) The discussion and decisions on such proposal had taken place only when there was a quorum of minimum 50% of the members of Gram Sabha present.
- (e) The diversion of forest land for facilities managed by the Govt. as required under section 3(2) of the FRA have been completed and the Gram Sabha/Municipal Council have been their consent to it.
- (f) The rights of Primitive Tribal Groups and pre-Agricultural Communities, where applicable have been specifically safeguarded as per section 3(1)(e) of the FRA (Not applicable).

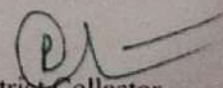
District Collector
Kangra at Dharamshala

OFFICE OF THE DEPUTY COMMISSIONER
DISTRICT KANGRA (H.P.)

Proceedings of the meeting of the Disstric Level Committee constituted under Schedule Tribes & Other Traditional Forest Dwellers (Recognition of Rights)Act (FRA), 2006.

A meeting of the Disstric Level Committee of Kangra District, constituted under FRA, 2006 was held under the chairmanship of Shri Rakesh Kumar Prajapati, I.A.S, Deputy commissioner, Kangra on 24-06-2020 at 04.00 PM at Dharamshala in which the applications of the applicants of Gram Sabha Shivnath, claiming rights in **02-70-13 Hectares** forest area under FRA, 2006, duly processed and recommended by the Sub Division Level Committee, Dehra, were discussed to consider the same for admission by the District Level Committee.

After scrutiny of the documents and detailed discussions, the claim of following applicants were found to be in order and hence admitted :-

<u>S.No</u>	<u>Name of Applicant*</u>	<u>Name of Forest</u>	<u>Details of forest right</u>
_____ No claim filed by anyone _____			

Claims of following applicants were not found in order and hence rejected :- (Not applicable)

<u>S.No</u>	<u>Name of Applicant*</u>	<u>Name of Forest</u>	<u>Details of forest right</u>
-------------	---------------------------	-----------------------	--------------------------------

OR

As informed by SDO (Civil) Dehra, no application was received from Gram Sabha Shivnath claiming rights in **02-70-13 Hectares** forest area.

Place : Dharamshala

No : 1423 /DRA Dated : 27-06-2020

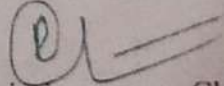
Deputy Commissioner-cum-Chairman
District Level Forest Rights Committee

***Name of the local people who have applied for admission of rights in the said forest area.**

27

103

3.66

Annexure-III

OFFICE OF THE SDO CIVIL), DEHRA
DISTRICT KANGRA (H.P)

Proceedings of the meeting of the Sub-Division level Committee constituted under Schedule Tribes & Other Traditional Forest Dwellers (Recognition of Rights) Act (FRA), 2006.

A meeting of the Sub-Division level Committee of DEHRA Sub-Division, constituted under FRA, 2006 was held under the chairmanship/chairpersonship of Mr/ Ms. DHANBIR THAKUR SDO (Civil) DEHRA on 13/02/2020 at 11.00 AM/PM at DEHRA (Place) in which the application(s) of the applicant(s) of BARWARA Gram Sabha, claiming rights in MOHAL BARWARA forest area(s) under FRA, 2006, duly processed and recommended by the BARWARA Gram Sabha, were discussed to consider the same for recommendation to the District Level Committee.

After scrutiny of the documents and detailed discussions, the claim of following applicants were found to be in order and recommended for admission to District Level Committee :-

S.No. Name of Applicant* Name of Forest Detail of forest Right

- 1 no claim
- 2

Claims of following applicants were not found in order and hence rejected.

S.No. Name of Applicant* Name of Forest Detail of forest Right

- 1
- 2

OR

As informed by _____ Gram Sabha, no application was received claiming rights in _____ forest area.

Place: DEHRA

Date 13/02/2020

SDO (Civil) Sub-Divisional Officer (Civil) Chairperson
Dehra, Distt. Kangra (H.P.)

*Name of the local people who have applied for admission of rights to the said forest area

(15)

Annexure-I

ग्रामपालिका समिति और अन्य परम्परागत वन निवासी (वन अधिकारी की भावना) अधिनियम 2006

वन अधिकार समिति
ग्राम सभा महाल बरवाडा मौजा पुरिसा
प्रतिनिधि प्रस्ताव ग्राम पंचायत शिवनाथ तहसील देहरा (कौवाडा)
दिनांक 21/5/2018

SpI-I

ग्रामपालिका समिति ग्राम सभा ग्राम पंचायत शिवनाथ की बैठक अंक 21/5/2018
01 बजे स्थान ग्राम पंचायत शिवनाथ में की गई जिसमें महाल बरवाडा (वन निवासी ग्राम पंचायत शिवनाथ) ग्राम सभा अनुसूचित जातों
के वन परम्परागत वन निवासी (वन अधिकारी की भावना) अधिनियम 2006 के अन्तर्गत
जंगल/वन क्षेत्र में जिसमें शीका विभाग द्वारा GDC Dehra
दिनांक 2-7-15 ई.के.ए.के. वन भूमि के उपयोग की मजूरी परस्तावित है, वन अधिकारी के लिए अब से प्राप्त
होने वाले अधिकारी के आवेदन पर चर्चा की गई। वन अधिकारी के परस्ताव की साथ प्रस्ताव
जंगल क्षेत्र के उपयोग तथा उस पर विस्तृत चर्चा के उपरान्त वन अधिकार समिति वन क्षेत्र किनी निम्नलिखित
का द्वारा नियमानुसार सही पाया गया :-

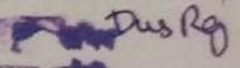
प्रधान  Dus Raj
वन अधिकार कर्मचारी
महाल बरवाडा

व्यक्ति * पात्र ग्राम वासी का नाम जंगल का नाम
No claim

व्यक्ति * पात्र ग्राम वासी का नाम जंगल का नाम
जंगल/वन क्षेत्र में कोई भी वन अधिकार का दावा प्राप्त नहीं हुआ।

व्यक्ति * पात्र ग्राम वासी का नाम
जंगल/वन क्षेत्र में कोई भी वन अधिकार का दावा प्राप्त नहीं हुआ।

व्यक्ति * पात्र ग्राम वासी का नाम जंगल का नाम
जंगल/वन क्षेत्र में कोई भी वन अधिकार का दावा प्राप्त नहीं हुआ।

व्यक्ति * पात्र ग्राम वासी का नाम जंगल का नाम
जंगल/वन क्षेत्र में कोई भी वन अधिकार का दावा प्राप्त नहीं हुआ।

व्यक्ति * पात्र ग्राम वासी का नाम जंगल का नाम
जंगल/वन क्षेत्र में कोई भी वन अधिकार का दावा प्राप्त नहीं हुआ।

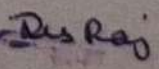
प्रधान  Dus Raj
वन अधिकार कर्मचारी
महाल बरवाडा

अनुसूचित जनजाति और अन्य परम्परागत वन निवासी (वन अधिकारों की गान्यता) अधिनियम, 2006

ग्राम सभा शिवनाथ (विकास खण्ड देहरा)
प्रतिलिपि प्रस्ताव 01

प्रस्ताव संख्या 01

दिनांक 06/06/2018

ग्राम सभा शिवनाथ की बैठक आज दिनांक 23-7-2017 को 11:00
करने स्थान शिवनाथ में श्री/श्रीमति रजनी देवी प्रधान की अध्यक्षता में
की गई जिसमें जयल/वन
वन निवासी (वन अधिकारों की गान्यता) अधिनियम, 2006 के अन्तर्गत खरवाडी जंगल/वन
अथवा (जिसमें शिवनाथ विभाग द्वारा G.O.C Dehra के निर्माण के लिए 27-01-2013 हेतु वन
भूमि के उपयोग की मजूरी प्रस्तावित है) वन अधिकारों के लिए दावे हेतु इस ग्राम सभा की वन अधिकार समिति की
शिकायतों के उपरान्त प्राप्त हुए गांव वासियों के आवेदनों पर चर्चा की गई। वन अधिकारों के प्रस्तावों के साथ
प्रस्तुत दस्तावेजों के अध्ययन तथा उस पर विस्तृत चर्चा के उपरान्त इस ग्राम सभा द्वारा निम्न लिखित पात्रों का
दावा नियमानुसार सही पाया गया -

क्र.सं. * पात्र ग्राम वासी का नाम जंगल का नाम वन अधिकार का खंड/सं.

No claim

तदनुसार ग्राम सभा इस दावे/इन दावों को मारित करते हुए इस उप खण्ड स्तर की समिति को पंथित करती है।
उपरोक्त वन से निम्न लिखित पात्रों का दावा नियमानुसार सही नहीं पाया गया -

क्र.सं. * पात्र ग्राम वासी का नाम

तदनुसार ग्राम सभा इस दावे/ इन दावों को निरस्त करती है।

या
इस ग्राम सभा की वन अधिकार समिति से प्राप्ता सूचना के अनुसार
अधिकार का दावा प्राप्त नहीं हुआ

स्थान शिवनाथ
दिनांक



अधिकृत हस्ताक्षरकर्ता
ग्राम सभा

Lamna Singh
हस्ताक्षर
दिनांक

ग्रामवासी/ग्राम वासीयों के नाम जिन्होंने इस वन क्षेत्र में आवेदन किया है।

प्रोजेक्ट/कार्य का नाम जिसके लिए वन (संरक्षण) अधिनियम, 1980 के अन्तर्गत वन भूमि के उपयोग की अनुमति दी जानी है।

अनुसूचित जनजाति और अन्य परम्परागत वन निवासी (वन अधिकारों की मान्यता) अधिनियम 2006

कार्यालय ग्राम पंचायत शिवनाथ
विकास खण्ड देहरा जिला काठमांडू (हि0प्र0)

प्रतिलिपि प्रस्ताव

अध्यक्षता श्री/श्रीमति रंजना देवी

दिनांक 06/06/2018

गणपूर्ति: 221 / 430

प्रस्ताव संख्या 1

विषय: शिवनाथ विभाग/संस्था को G.D.C. Dehra
के निर्माण हेतु 220151
जंगल/ वन क्षेत्र में प्रस्तावित 270-13 हेक्टेयर वन भूमि के उपयोग की
मंजूरी के लिए अनापत्ति प्रमाण पत्र जारी करने हेतु।

ग्राम पंचायत शिवनाथ जी ग्राम समूह की बैठक आज
दिनांक 06-06-2018 को समय 11:00 बजे स्थान शिवनाथ पंचायत
देहरा में की गई, जिसमें शिवनाथ विभाग विभाग/संस्था
को G.D.C. Dehra के निर्माण हेतु 220151
जंगल/वन क्षेत्र में प्रस्तावित 270-13 हेक्टेयर वन
भूमि के उपयोग की मंजूरी के लिए अनापत्ति प्रमाण पत्र जारी करने पर चर्चा की गई।

सभी ग्रामवासियों ने संबंधित वन भूमि के प्रस्तावित कार्य हेतु उपयोग के उद्देश्यों को पूरी तरह समझने के बाद सर्व सम्मति से यह निर्णय लिया कि ग्राम पंचायत को उपरोक्त प्रस्ताव के लिए वन भूमि दिए जाने पर कोई आपत्ति नहीं है।

ग्राम समा की इस बैठक में अनुसूचित जनजाति और अन्य परम्परागत वन निवासी (वन अधिकारों की मान्यता) अधिनियम : 2006 के अन्तर्गत वन अधिकारों के दावों के निपटारे पर भी चर्चा की गई तथा सर्व सम्मति से यह परित किया गया कि उपरोक्त अधिनियम के अन्तर्गत वन अधिकारों के दावों के निपटारे सम्बन्धित सारी प्रक्रिया पूरी की जा रही है/कर ली गई है तथा प्रस्तावित हेक्टेयर वन भूमि को

निर्माण हेतु उपयोग के लिए ग्राम समा शिवनाथ की सहमति दी जाती है।

स्थान _____
दिनांक _____

[Signature]
ग्राम पंचायत एवं विकास अधिकारी
ग्राम पंचायत शिवनाथ
Dehra (Kangra) Dist.

Enumeration List of Dry/Green trees to be felled in the forest land proposed for construction of Degree College
 Dehra Tehsil Dehra in Mangarh Beat, Dehra Block, Dehra Range is as under (Detail of trees to be felled = 60)

Sr. No.	Beat	Name of Forest	Khasra No.	Area in Hac	E/No.	Spp	Dia 1	Dia 2	Mid Dia/G irth	Class	Remarks
v 1	Mangarh	CFS Paisa UC-52b	188/2	02-70-13	1/23	Khair	-	-	66	IV	G.S.F.
v 2	Mangarh	CFS Paisa UC-52b	188/2	02-70-13	2	Amaltas	30	32	31	III	G.S.F.
v 3	Mangarh	CFS Paisa UC-52b	188/2	02-70-13	3	Khair	-	-	37	V	G.S.F.
v 4	Mangarh	CFS Paisa UC-52b	188/2	02-70-13	4	Khair	-	-	51	V	G.S.F.
v 5	Mangarh	CFS Paisa UC-52b	188/2	02-70-13	5	Khair	-	-	33	V	G.S.F.
v 6	Mangarh	CFS Paisa UC-52b	188/2	02-70-13	6	Kehmal	24	26	25	IV	G.S.F.
v 7	Mangarh	CFS Paisa UC-52b	188/2	02-70-13	7	Kehmal	29	29	29	IV	G.S.F.
v 8	Mangarh	CFS Paisa UC-52b	188/2	02-70-13	8	Amaltas	15	17	16	V	G.S.F.
v 9	Mangarh	CFS Paisa UC-52b	188/2	02-70-13	9	Khair	-	-	66	IV	G.S.F.
v 10	Mangarh	CFS Paisa UC-52b	188/2	02-70-13	10	Amaltas	30	32	31	III	G.S.F.
v 11	Mangarh	CFS Paisa UC-52b	188/2	02-70-13	11	Kalam	38	39	39	III	G.S.F.
v 12	Mangarh	CFS Paisa UC-52b	188/2	02-70-13	12	Khair	-	-	58	V	G.S.F.
v 13	Mangarh	CFS Paisa UC-52b	188/2	02-70-13	13	Kehmal	30	32	31	III	G.S.F.
v 14	Mangarh	CFS Paisa UC-52b	188/2	02-70-13	14	Khair	-	-	52	V	G.S.F.
v 15	Mangarh	CFS Paisa UC-52b	188/2	02-70-13	15	Khair	-	-	55	V	G.S.F.
v 16	Mangarh	CFS Paisa UC-52b	188/2	02-70-13	16	Khair	-	-	48	V	G.S.F.
v 17	Mangarh	CFS Paisa UC-52b	188/2	02-70-13	17	Khair	-	-	49	V	G.S.F.
v 18	Mangarh	CFS Paisa UC-52b	188/2	02-70-13	18	Khair	-	-	57	V	G.S.F.
v 19	Mangarh	CFS Paisa UC-52b	188/2	02-70-13	19	Khair	-	-	51	V	G.S.F.
v 20	Mangarh	CFS Paisa UC-52b	188/2	02-70-13	20	Kehmal	24	26	25	IV	G.S.F.
v 21	Mangarh	CFS Paisa UC-52b	188/2	02-70-13	21	Khair	-	-	55	V	G.S.F.
v 22	Mangarh	CFS Paisa UC-52b	188/2	02-70-13	22	Khair	-	-	49	V	G.S.F.
v 23	Mangarh	CFS Paisa UC-52b	188/2	02-70-13	23	Pardesi	35	36	36	III	G.S.F.
v 24	Mangarh	CFS Paisa UC-52b	188/2	02-70-13	24	Kehmal	22	24	23	IV	G.S.F.
v 25	Mangarh	CFS Paisa UC-52b	188/2	02-70-13	25	Kalam	36	38	37	III	G.S.F.
v 26	Mangarh	CFS Paisa UC-52b	188/2	02-70-13	26	Kehmal	23	25	24	IV	G.S.F.
v 27	Mangarh	CFS Paisa UC-52b	188/2	02-70-13	27	Khair	-	-	95	III	G.S.F.
v 28	Mangarh	CFS Paisa UC-52b	188/2	02-70-13	28	Kalam	16	18	17	V	G.S.F.
v 29	Mangarh	CFS Paisa UC-52b	188/2	02-70-13	29	Khair	-	-	91	III	G.S.F.
v 30	Mangarh	CFS Paisa UC-52b	188/2	02-70-13	30	Amaltas	15	18	17	V	G.S.F.
v 31	Mangarh	CFS Paisa UC-52b	188/2	02-70-13	31	Kehmal	17	18	18	V	G.S.F.
v 32	Mangarh	CFS Paisa UC-52b	188/2	02-70-13	32	Amaltas	14	16	15	V	G.S.F.
v 33	Mangarh	CFS Paisa UC-52b	188/2	02-70-13	33	Jamun	11	13	12	V	G.S.F.
v 34	Mangarh	CFS Paisa UC-52b	188/2	02-70-13	34	Jamun	12	14	13	V	G.S.F.
v 35	Mangarh	CFS Paisa UC-52b	188/2	02-70-13	35	Kamala	11	13	12	V	G.S.F.
v 36	Mangarh	CFS Paisa UC-52b	188/2	02-70-13	36	Kamala	11	13	12	V	G.S.F.
v 37	Mangarh	CFS Paisa UC-52b	188/2	02-70-13	37	Kalam	23	25	24	IV	G.S.F.
v 38	Mangarh	CFS Paisa UC-52b	188/2	02-70-13	38	Amaltas	21	22	22	IV	G.S.F.
v 39	Mangarh	CFS Paisa UC-52b	188/2	02-70-13	39	Amaltas	14	16	15	V	G.S.F.
v 40	Mangarh	CFS Paisa UC-52b	188/2	02-70-13	40	Kalam	17	18	18	V	G.S.F.
v 41	Mangarh	CFS Paisa UC-52b	188/2	02-70-13	41	Kalam	14	16	15	V	G.S.F.
v 42	Mangarh	CFS Paisa UC-52b	188/2	02-70-13	42	Amla	20	22	21	IV	G.S.F.
v 43	Mangarh	CFS Paisa UC-52b	188/2	02-70-13	43	Khair	-	-	56	V	G.S.F.
v 44	Mangarh	CFS Paisa UC-52b	188/2	02-70-13	44	Shisham	20	22	21	IV	G.S.F.
v 45	Mangarh	CFS Paisa UC-52b	188/2	02-70-13	45	Khair	-	-	70	IV	G.S.F.
v 46	Mangarh	CFS Paisa UC-52b	188/2	02-70-13	46	Siris	29	32	31	III	G.S.F.
v 47	Mangarh	CFS Paisa UC-52b	188/2	02-70-13	47	Khair	-	-	40	V	G.S.F.
v 48	Mangarh	CFS Paisa UC-52b	188/2	02-70-13	48	Kalam	16	18	17	V	G.S.F.
v 49	Mangarh	CFS Paisa UC-52b	188/2	02-70-13	49	Khair	-	-	34	V	G.S.F.
v 50	Mangarh	CFS Paisa UC-52b	188/2	02-70-13	50	Khair	-	-	52	V	G.S.F.
v 51	Mangarh	CFS Paisa UC-52b	188/2	02-70-13	51	Khair	-	-	52	V	G.S.F.
v 52	Mangarh	CFS Paisa UC-52b	188/2	02-70-13	52	Khair	-	-	46	V	G.S.F.
v 53	Mangarh	CFS Paisa UC-52b	188/2	02-70-13	53	Khair	-	-	54	V	G.S.F.
v 54	Mangarh	CFS Paisa UC-52b	188/2	02-70-13	54	Khair	-	-	62	IV	G.S.F.
v 55	Mangarh	CFS Paisa UC-52b	188/2	02-70-13	55	Kalam	22	24	23	IV	G.S.F.
v 56	Mangarh	CFS Paisa UC-52b	188/2	02-70-13	56	Kehmal	33	35	34	III	G.S.F.
v 57	Mangarh	CFS Paisa UC-52b	188/2	02-70-13	57	Khair	-	-	76	IV	G.S.F.
v 58	Mangarh	CFS Paisa UC-52b	188/2	02-70-13	58	Khair	-	-	57	V	G.S.F.
v 59	Mangarh	CFS Paisa UC-52b	188/2	02-70-13	59	Kalam	23	25	24	IV	G.S.F.
v 60	Mangarh	CFS Paisa UC-52b	188/2	02-70-13	60	Khair	-	-	53	V	G.S.F.

[Handwritten signature]
 M. Mangarh

Sunil Kumar Fgd.
 No. 1000
 Mob. No. 98052-8000

Range Forest Officer
 DEHRA Kangra (H.P.)

Divisional Forest Office
 Dehra Forest Division
 Dehra-177101

Abstract & Cost of Dry/Green trees marked in the forest land proposed for construction of Degree College Dehra Tehsil Dehra in Mangarh Beat, Dehra Block, Dehra Range is as under

Sr. No.	Name of Species	Scientific Name	Classification										Total	Volume (cum)	Rate	Amount (₹)	
			V	IV	III	IIA	IIB	IA	IB	IC	ID & above						
1	Khair	Acacia catechu	21	5	2	0	0	0	0	0	0	0	0	28	2.419	139145	336592
2	Amaltas	Cassia fistula	4	1	2	0	0	0	0	0	0	0	0	7	1.385	12246	16961
3	Kehmal	Lannea coromandelica	1	5	2	0	0	0	0	0	0	0	0	8	1.865	12246	22839
4	Kalam	Mitragyna parviflora	4	3	2	0	0	0	0	0	0	0	0	9	1.667	12246	20414
5	Shisham	Dalbergia sissoo	4	3	2	0	0	0	0	0	0	0	0	1	0.176	47090	8288
6	Siris	Albizia lebbeck	0	1	0	0	0	0	0	0	0	0	0	1	0.566	12246	6931
7	Jamun	Syzygium cumini	0	0	1	0	0	0	0	0	0	0	0	2	0.056	4256	238
8	Kamala	Mallotus philippensis	2	0	0	0	0	0	0	0	0	0	0	2	0.056	12246	686
9	Kamala	Mallotus philippensis	2	0	0	0	0	0	0	0	0	0	0	1	0.141	12246	1727
9	Amla	Emblica officinale	0	1	0	0	0	0	0	0	0	0	0	1	0.566	12246	6931
10	Pardesi	Holoptelea integrifolia	0	0	1	0	0	0	0	0	0	0	0	1	0.566	12246	6931
			34	16	10	0	0	0	0	0	0	0	0	60	8.897		421606

[Handwritten signature]
H. Mangarh

Sunil Kumar, Fgd.
Bo. Dehra
Mob. No. 98052-86121

[Handwritten signature]
Range Forest Officer
DEHRA Kangra (H.P.)

[Handwritten signature]
Divisional Forest Officer
Dehra Forest Division
Dehra-177101

Details of Trees not to be Felled

Enumeration Sr. Number	Beat	Name of Forest	Khasra No	Area in Hac	E/No	Spp	Dia1	Dia2	Dia/G irth	Class	Remarks	
1	61	Mangarh	CFS Paisa UC-52b	188/2	02-70-13	61	Khair	-	-	54	V	G.S.F.
2	62	Mangarh	CFS Paisa UC-52b	188/2	02-70-13	62	Khair	-	-	49	V	G.S.F.
3	63	Mangarh	CFS Paisa UC-52b	188/2	02-70-13	63	Amaltash	13	15	14	V	G.S.F.
4	64	Mangarh	CFS Paisa UC-52b	188/2	02-70-13	64	Khair	-	-	71	IV	G.S.F.
5	65	Mangarh	CFS Paisa UC-52b	188/2	02-70-13	65	Khair	-	-	60	IV	G.S.F.
6	66	Mangarh	CFS Paisa UC-52b	188/2	02-70-13	66	Khair	-	-	52	V	G.S.F.
7	67	Mangarh	CFS Paisa UC-52b	188/2	02-70-13	67	Kalam	15	16	16	V	G.S.F.
8	68	Mangarh	CFS Paisa UC-52b	188/2	02-70-13	68	Khair	-	-	48	V	G.S.F.
9	69	Mangarh	CFS Paisa UC-52b	188/2	02-70-13	69	Khair	-	-	43	V	G.S.F.
10	70	Mangarh	CFS Paisa UC-52b	188/2	02-70-13	70	Khair	-	-	65	IV	G.S.F.
11	71	Mangarh	CFS Paisa UC-52b	188/2	02-70-13	71	Kalam	19	22	21	IV	G.S.F.
12	72	Mangarh	CFS Paisa UC-52b	188/2	02-70-13	72	Khair	-	-	52	V	G.S.F.
13	73	Mangarh	CFS Paisa UC-52b	188/2	02-70-13	73	Amaltas	12	13	13	V	G.S.F.
14	74	Mangarh	CFS Paisa UC-52b	188/2	02-70-13	74	Kalam	16	15	16	V	G.S.F.
15	75	Mangarh	CFS Paisa UC-52b	188/2	02-70-13	75	Kalam	20	22	21	IV	G.S.F.
16	76	Mangarh	CFS Paisa UC-52b	188/2	02-70-13	76	Khair	-	-	54	V	G.S.F.
17	77	Mangarh	CFS Paisa UC-52b	188/2	02-70-13	77	Kehmal	21	22	22	IV	G.S.F.
18	78	Mangarh	CFS Paisa UC-52b	188/2	02-70-13	78	Kehmal	26	28	27	IV	G.S.F.
19	79	Mangarh	CFS Paisa UC-52b	188/2	02-70-13	79	Khair	-	-	56	V	D.S.F.
20	80	Mangarh	CFS Paisa UC-52b	188/2	02-70-13	80	Khair	-	-	29	V	G.S.F.
21	81	Mangarh	CFS Paisa UC-52b	188/2	02-70-13	81	Khair	-	-	48	V	G.S.F.
22	82	Mangarh	CFS Paisa UC-52b	188/2	02-70-13	82	Shisham	21	22	22	IV	G.S.F.
23	83	Mangarh	CFS Paisa UC-52b	188/2	02-70-13	83	Kalam	21	23	22	IV	G.S.F.
24	84	Mangarh	CFS Paisa UC-52b	188/2	02-70-13	84	Amaltas	15	16	16	V	G.S.F.
25	85	Mangarh	CFS Paisa UC-52b	188/2	02-70-13	85	Amaltas	11	13	12	V	G.S.F.
26	86	Mangarh	CFS Paisa UC-52b	188/2	02-70-13	86	Kalam	17	18	18	V	G.S.F.
27	87	Mangarh	CFS Paisa UC-52b	188/2	02-70-13	87	Kalam	14	16	15	V	G.S.F.
28	88	Mangarh	CFS Paisa UC-52b	188/2	02-70-13	88	Kalam	20	22	21	IV	G.S.F.
29	89	Mangarh	CFS Paisa UC-52b	188/2	02-70-13	89	Asan	29	32	31	III	G.S.F.
30	90	Mangarh	CFS Paisa UC-52b	188/2	02-70-13	90	Khair	-	-	74	IV	G.S.F.
31	91	Mangarh	CFS Paisa UC-52b	188/2	02-70-13	91	Kalam	22	23	23	IV	G.S.F.
32	92	Mangarh	CFS Paisa UC-52b	188/2	02-70-13	92	Khair	-	-	67	IV	G.S.F.
33	93	Mangarh	CFS Paisa UC-52b	188/2	02-70-13	93	Khair	-	-	65	IV	G.S.F.
34	94	Mangarh	CFS Paisa UC-52b	188/2	02-70-13	94	Khair	-	-	66	IV	G.S.F.
35	95	Mangarh	CFS Paisa UC-52b	188/2	02-70-13	95	Shisham	18	19	19	V	G.S.F.
36	96	Mangarh	CFS Paisa UC-52b	188/2	02-70-13	96	Amaltas	16	18	17	V	G.S.F.
37	97	Mangarh	CFS Paisa UC-52b	188/2	02-70-13	97	Khair	-	-	55	V	G.S.F.
38	98	Mangarh	CFS Paisa UC-52b	188/2	02-70-13	98	Khair	-	-	71	IV	G.S.F.
39	99	Mangarh	CFS Paisa UC-52b	188/2	02-70-13	99	Asan	20	22	21	IV	G.S.F.
40	100	Mangarh	CFS Paisa UC-52b	188/2	02-70-13	100	Khair	-	-	37	V	D.S.F.
41	101	Mangarh	CFS Paisa UC-52b	188/2	02-70-13	101	Kalam	13	15	14	V	G.S.F.
42	102	Mangarh	CFS Paisa UC-52b	188/2	02-70-13	102	Kalam	23	25	24	IV	G.S.F.
43	103	Mangarh	CFS Paisa UC-52b	188/2	02-70-13	103	Khair	-	-	70	IV	G.S.F.
44	104	Mangarh	CFS Paisa UC-52b	188/2	02-70-13	104	Kalam	20	22	21	IV	G.S.F.
45	105	Mangarh	CFS Paisa UC-52b	188/2	02-70-13	105	Kehmal	18	19	19	V	G.S.F.
46	106	Mangarh	CFS Paisa UC-52b	188/2	02-70-13	106	Amaltas	14	16	15	V	G.S.F.
47	107	Mangarh	CFS Paisa UC-52b	188/2	02-70-13	107	Khair	-	-	84	IV	G.S.F.
48	108	Mangarh	CFS Paisa UC-52b	188/2	02-70-13	108	Khair	-	-	50	V	G.S.F.
49	109	Mangarh	CFS Paisa UC-52b	188/2	02-70-13	109	Shisham	30	32	31	III	G.S.F.
50	110	Mangarh	CFS Paisa UC-52b	188/2	02-70-13	110	Kalam	21	22	22	IV	G.S.F.
51	111	Mangarh	CFS Paisa UC-52b	188/2	02-70-13	111	Amaltas	16	15	16	V	G.S.F.
52	112	Mangarh	CFS Paisa UC-52b	188/2	02-70-13	112	Kalam	12	13	13	V	G.S.F.
53	113	Mangarh	CFS Paisa UC-52b	188/2	02-70-13	113	Kehmal	32	34	33	III	G.S.F.
54	114	Mangarh	CFS Paisa UC-52b	188/2	02-70-13	114	Khair	-	-	77	IV	G.S.F.
55	115	Mangarh	CFS Paisa UC-52b	188/2	02-70-13	115	Kalam	20	22	21	IV	G.S.F.
56	116	Mangarh	CFS Paisa UC-52b	188/2	02-70-13	116	Kalam	20	22	21	IV	G.S.F.
57	117	Mangarh	CFS Paisa UC-52b	188/2	02-70-13	117	Behra	13	15	14	V	G.S.F.

118	Mangarh	CFS Paisa UC-52b	188/2	02-70-13	118	Amaltas	17	16	17	V	G.S.F.
119	Mangarh	CFS Paisa UC-52b	188/2	02-70-13	119	Amaltas	16	18	17	V	G.S.F.
120	Mangarh	CFS Paisa UC-52b	188/2	02-70-13	120	Khair	-	-	53	V	D.S.F.
121	Mangarh	CFS Paisa UC-52b	188/2	02-70-13	121	Khair	-	-	37	V	D.S.F.
122	Mangarh	CFS Paisa UC-52b	188/2	02-70-13	122	Kehmal	21	22	22	IV	G.S.F.
123	Mangarh	CFS Paisa UC-52b	188/2	02-70-13	123	Khair	-	-	31	V	G.S.F.
124	Mangarh	CFS Paisa UC-52b	188/2	02-70-13	124	Khair	-	-	54	V	G.S.F.
125	Mangarh	CFS Paisa UC-52b	188/2	02-70-13	125	Kehmal	28	29	29	IV	G.S.F.
126	Mangarh	CFS Paisa UC-52b	188/2	02-70-13	126	Shisham	22	22	22	IV	D.F.F.
127	Mangarh	CFS Paisa UC-52b	188/2	02-70-13	127	Behra	22	22	22	IV	G.S.F.
128	Mangarh	CFS Paisa UC-52b	188/2	02-70-13	128	Amaltas	14	16	15	V	G.S.F.
129	Mangarh	CFS Paisa UC-52b	188/2	02-70-13	129	Khair	-	-	65	IV	G.S.F.
130	Mangarh	CFS Paisa UC-52b	188/2	02-70-13	130	Khair	-	-	33	V	G.S.F.
131	Mangarh	CFS Paisa UC-52b	188/2	02-70-13	131	Khair	-	-	48	V	G.S.F.
132	Mangarh	CFS Paisa UC-52b	188/2	02-70-13	132	Khair	-	-	35	V	D.S.F.
133	Mangarh	CFS Paisa UC-52b	188/2	02-70-13	133	Amaltas	19	22	21	IV	G.S.F.
134	Mangarh	CFS Paisa UC-52b	188/2	02-70-13	134	Behra	21	22	22	IV	G.S.F.
135	Mangarh	CFS Paisa UC-52b	188/2	02-70-13	135	Kalam	20	21	21	IV	G.S.F.
136	Mangarh	CFS Paisa UC-52b	188/2	02-70-13	136	Khair	-	-	52	V	D.S.F.
137	Mangarh	CFS Paisa UC-52b	188/2	02-70-13	137	Khair	-	-	46	V	G.S.F.
138	Mangarh	CFS Paisa UC-52b	188/2	02-70-13	138	Khair	-	-	37	V	G.S.F.
139	Mangarh	CFS Paisa UC-52b	188/2	02-70-13	139	Khair	-	-	55	V	G.S.F.
140	Mangarh	CFS Paisa UC-52b	188/2	02-70-13	140	Khair	-	-	44	V	D.S.F.
141	Mangarh	CFS Paisa UC-52b	188/2	02-70-13	141	Kehmal	15	17	16	V	G.S.F.
142	Mangarh	CFS Paisa UC-52b	188/2	02-70-13	142	Khair	-	-	58	V	G.S.F.
143	Mangarh	CFS Paisa UC-52b	188/2	02-70-13	143	Khair	-	-	35	V	G.S.F.
144	Mangarh	CFS Paisa UC-52b	188/2	02-70-13	144	Khair	-	-	58	V	G.S.F.
145	Mangarh	CFS Paisa UC-52b	188/2	02-70-13	145	Kehmal	19	22	21	IV	G.S.F.
146	Mangarh	CFS Paisa UC-52b	188/2	02-70-13	146	Khair	-	-	55	V	G.S.F.
147	Mangarh	CFS Paisa UC-52b	188/2	02-70-13	147	Kalam	15	16	16	V	G.S.F.
148	Mangarh	CFS Paisa UC-52b	188/2	02-70-13	148	Kehmal	21	21	21	IV	G.S.F.
149	Mangarh	CFS Paisa UC-52b	188/2	02-70-13	149	Amaltas	19	20	20	IV	G.S.F.
150	Mangarh	CFS Paisa UC-52b	188/2	02-70-13	150	Khair	-	-	52	V	G.S.F.
151	Mangarh	CFS Paisa UC-52b	188/2	02-70-13	151	Khair	-	-	66	IV	G.S.F.
152	Mangarh	CFS Paisa UC-52b	188/2	02-70-13	152	Khair	-	-	52	V	G.S.F.
153	Mangarh	CFS Paisa UC-52b	188/2	02-70-13	153	Behra	48	52	50	IIB	G.S.F.
154	Mangarh	CFS Paisa UC-52b	188/2	02-70-13	154	Amaltas	19	21	20	IV	G.S.F.
155	Mangarh	CFS Paisa UC-52b	188/2	02-70-13	155	Kehmal	25	26	26	IV	G.S.F.
156	Mangarh	CFS Paisa UC-52b	188/2	02-70-13	156	Amaltas	22	23	23	IV	G.S.F.
157	Mangarh	CFS Paisa UC-52b	188/2	02-70-13	157	Kamala	25	25	25	IV	G.S.F.
158	Mangarh	CFS Paisa UC-52b	188/2	02-70-13	158	Kalam	17	18	18	V	G.S.F.
159	Mangarh	CFS Paisa UC-52b	188/2	02-70-13	159	Khair	-	-	84	IV	G.S.F.
160	Mangarh	CFS Paisa UC-52b	188/2	02-70-13	160	Khair	-	-	64	IV	G.S.F.
161	Mangarh	CFS Paisa UC-52b	188/2	02-70-13	161	Siris	18	20	19	V	G.S.F.
162	Mangarh	CFS Paisa UC-52b	188/2	02-70-13	162	Khair	-	-	41	V	G.S.F.
163	Mangarh	CFS Paisa UC-52b	188/2	02-70-13	163	Khair	-	-	40	V	G.S.F.
164	Mangarh	CFS Paisa UC-52b	188/2	02-70-13	164	Khair	-	-	65	IV	G.S.F.
165	Mangarh	CFS Paisa UC-52b	188/2	02-70-13	165	Amaltas	19	20	20	IV	G.S.F.
166	Mangarh	CFS Paisa UC-52b	188/2	02-70-13	166	Khair	-	-	92	III	G.S.F.
167	Mangarh	CFS Paisa UC-52b	188/2	02-70-13	167	Khair	-	-	53	V	G.S.F.
168	Mangarh	CFS Paisa UC-52b	188/2	02-70-13	168	Amla	23	25	24	IV	G.S.F.
169	Mangarh	CFS Paisa UC-52b	188/2	02-70-13	169	Kehmal	17	19	18	V	G.S.F.
170	Mangarh	CFS Paisa UC-52b	188/2	02-70-13	170	Kamala	16	17	17	V	G.S.F.
171	Mangarh	CFS Paisa UC-52b	188/2	02-70-13	171	Amaltas	24	23	24	IV	G.S.F.
172	Mangarh	CFS Paisa UC-52b	188/2	02-70-13	172	Kamala	15	14	15	V	G.S.F.
173	Mangarh	CFS Paisa UC-52b	188/2	02-70-13	173	Kehmal	19	18	19	V	G.S.F.
174	Mangarh	CFS Paisa UC-52b	188/2	02-70-13	174	Kehmal	14	13	14	V	G.S.F.
175	Mangarh	CFS Paisa UC-52b	188/2	02-70-13	175	Kehmal	30	32	31	III	G.S.F.
176	Mangarh	CFS Paisa UC-52b	188/2	02-70-13	176	Khair	-	-	42	V	D.S.F.
177	Mangarh	CFS Paisa UC-52b	188/2	02-70-13	177	Khair	-	-	47	V	G.S.F.
178	Mangarh	CFS Paisa UC-52b	188/2	02-70-13	178	Khair	-	-	53	V	G.S.F.

179	Mangarh	CFS Paisa UC-52b	188/2	02-70-13	179	Khair	-	-	48	V	G.S.F.
180	Mangarh	CFS Paisa UC-52b	188/2	02-70-13	180	Khair	-	-	42	V	G.S.F.
181	Mangarh	CFS Paisa UC-52b	188/2	02-70-13	181	Khair	-	-	70	IV	G.S.F.
182	Mangarh	CFS Paisa UC-52b	188/2	02-70-13	182	Khair	-	-	49	V	G.S.F.
183	Mangarh	CFS Paisa UC-52b	188/2	02-70-13	183	Khair	-	-	39	V	G.S.F.
184	Mangarh	CFS Paisa UC-52b	188/2	02-70-13	184	Khair	-	-	30	V	G.S.F.
185	Mangarh	CFS Paisa UC-52b	188/2	02-70-13	185	Khair	-	-	39	V	G.S.F.
186	Mangarh	CFS Paisa UC-52b	188/2	02-70-13	186	Khair	-	-	50	V	G.S.F.
187	Mangarh	CFS Paisa UC-52b	188/2	02-70-13	187	Khair	-	-	54	V	G.S.F.
188	Mangarh	CFS Paisa UC-52b	188/2	02-70-13	188	Khair	-	-	76	IV	G.S.F.
189	Mangarh	CFS Paisa UC-52b	188/2	02-70-13	189	Khair	-	-	57	V	G.S.F.
190	Mangarh	CFS Paisa UC-52b	188/2	02-70-13	190	Khair	-	-	73	IV	D.S.F.
191	Mangarh	CFS Paisa UC-52b	188/2	02-70-13	191	Khair	-	-	40	V	D.S.F.
192	Mangarh	CFS Paisa UC-52b	188/2	02-70-13	192	Khair	-	-	38	V	D.S.F.
193	Mangarh	CFS Paisa UC-52b	188/2	02-70-13	193	Amaltas	23	25	24	IV	G.S.F.
194	Mangarh	CFS Paisa UC-52b	188/2	02-70-13	194	Khair	-	-	65	IV	G.S.F.
195	Mangarh	CFS Paisa UC-52b	188/2	02-70-13	195	Kehmal	17	16	17	V	G.S.F.
196	Mangarh	CFS Paisa UC-52b	188/2	02-70-13	196	Khair	-	-	58	V	G.S.F.
197	Mangarh	CFS Paisa UC-52b	188/2	02-70-13	197	Kehmal	25	26	26	IV	G.S.F.
198	Mangarh	CFS Paisa UC-52b	188/2	02-70-13	198	Khair	-	-	40	V	G.S.F.
199	Mangarh	CFS Paisa UC-52b	188/2	02-70-13	199	Khair	-	-	47	V	G.S.F.
200	Mangarh	CFS Paisa UC-52b	188/2	02-70-13	200	Khair	-	-	41	V	G.S.F.
201	Mangarh	CFS Paisa UC-52b	188/2	02-70-13	201	Khair	-	-	45	V	G.S.F.
202	Mangarh	CFS Paisa UC-52b	188/2	02-70-13	202	Khair	-	-	54	V	G.S.F.
203	Mangarh	CFS Paisa UC-52b	188/2	02-70-13	203	Khair	-	-	40	V	G.S.F.
204	Mangarh	CFS Paisa UC-52b	188/2	02-70-13	204	Khair	-	-	44	V	G.S.F.
205	Mangarh	CFS Paisa UC-52b	188/2	02-70-13	205	Khair	-	-	47	V	G.S.F.
206	Mangarh	CFS Paisa UC-52b	188/2	02-70-13	206	Khair	-	-	34	V	G.S.F.
207	Mangarh	CFS Paisa UC-52b	188/2	02-70-13	207	Amaltas	16	18	17	V	G.S.F.
208	Mangarh	CFS Paisa UC-52b	188/2	02-70-13	208	Khair	-	-	35	V	G.S.F.
209	Mangarh	CFS Paisa UC-52b	188/2	02-70-13	209	Bair	16	18	17	V	G.S.F.
210	Mangarh	CFS Paisa UC-52b	188/2	02-70-13	210	Kehmal	18	18	18	V	G.S.F.
211	Mangarh	CFS Paisa UC-52b	188/3	02-70-14	211	Khair			20	Below V	G.S.F.
212	Mangarh	CFS Paisa UC-52b	188/4	02-70-15	212	Khair			36	V	G.S.F.
213	Mangarh	CFS Paisa UC-52b	188/5	02-70-16	213	Khair			18	Below V	G.S.F.
214	Mangarh	CFS Paisa UC-52b	188/6	02-70-17	214	Kembel			32	V	G.S.F.
215	Mangarh	CFS Paisa UC-52b	188/7	02-70-18	215	Khair			24	Below V	G.S.F.
216	Mangarh	CFS Paisa UC-52b	188/8	02-70-19	216	Khair			35	V	G.S.F.
217	Mangarh	CFS Paisa UC-52b	188/9	02-70-20	217	Khair			22	Below V	G.S.F.
218	Mangarh	CFS Paisa UC-52b	188/10	02-70-21	218	Khair			25	Below V	G.S.F.
219	Mangarh	CFS Paisa UC-52b	188/11	02-70-22	219	Kammal			27	Below V	G.S.F.
220	Mangarh	CFS Paisa UC-52b	188/12	02-70-23	220	Khair			26	Below V	G.S.F.
221	Mangarh	CFS Paisa UC-52b	188/13	02-70-24	221	Kembel			32	V	G.S.F.
222	Mangarh	CFS Paisa UC-52b	188/14	02-70-25	222	Kembel			32	V	G.S.F.
223	Mangarh	CFS Paisa UC-52b	188/15	02-70-26	223	Khair			29	Below V	G.S.F.
224	Mangarh	CFS Paisa UC-52b	188/16	02-70-27	224	Kembel			39	V	G.S.F.
225	Mangarh	CFS Paisa UC-52b	188/17	02-70-28	225	Kembel			31	V	G.S.F.
226	Mangarh	CFS Paisa UC-52b	188/18	02-70-29	226	Khair			27	Below V	G.S.F.
227	Mangarh	CFS Paisa UC-52b	188/19	02-70-30	227	Khair			25	Below V	G.S.F.
228	Mangarh	CFS Paisa UC-52b	188/20	02-70-31	228	Kammal			18	Below V	G.S.F.
229	Mangarh	CFS Paisa UC-52b	188/21	02-70-32	229	Kaniar			33	V	G.S.F.
230	Mangarh	CFS Paisa UC-52b	188/22	02-70-33	230	Khair			28	V	G.S.F.
231	Mangarh	CFS Paisa UC-52b	188/23	02-70-34	231	Kammal			25	V	G.S.F.
232	Mangarh	CFS Paisa UC-52b	188/24	02-70-35	232	Kaniar			26	V	G.S.F.

Handwritten signature
Handwritten signature

Sunil Kumar, Fgd.
 Co. Dehra
 Mob. No. 98052-86121

Range Forest Officer
 DEHRA Kangra (H.P.)

Divisional Forest Officer
 Dehra Forest
 Dehra 17

Contract & Cost of Dry/Green trees marked in the forest land proposed for construction of Degree College
 Tehsil Dehra in Mangarh Beat, Dehra Block, Dehra Range is as under

Sl. No.	Name of Species	Scientific Name	Classification										Total	
			V	IV	III	IIA	IIB	IA	IB	IC	Below V	ID & above		
1	Khair	Acacia catechu	62	20	1	0	0	0	0	0	0	9	0	92
2	Amaltas	Cassia fistula	11	7	0	0	0	0	0	0	0	0	0	18
3	Kehmal	Lannea coromandelica	12	8	2	0	0	0	0	0	0	0	0	22
4	Kalam	Mitragyna parviflora	8	11	0	0	0	0	0	0	0	0	0	19
5	Shisham	Dalbergia sissoo	1	2	1	0	0	0	0	0	0	0	0	4
6	Siris	Albizia lebbek	1	0	0	0	0	0	0	0	0	0	0	1
7	Jamun	Syzygium cumini	0	0	0	0	0	0	0	0	0	0	0	0
8	Kamala	Mallotus philippensis	2	1	0	0	0	0	0	0	0	0	0	3
9	Bair	Ziziphus jujuba	1	0	0	0	0	0	0	0	0	0	0	1
10	Amaltas	Cassia fistula	2	0	0	0	0	0	0	0	0	0	0	2
11	Behra	Terminalia bellirica	1	2	0	0	1	0	0	0	0	0	0	4
9	Amla	Embllica officinale	0	1	0	0	0	0	0	0	0	2	0	3
11	Kamala	Mallotus philippensis	1	0	0	0	0	0	0	0	0	0	0	2
10	Asan	Terminalia elliptica	0	1	1	0	0	0	0	0	0	0	0	2
10	Pardesi	Holoptelea integrifolia	0	0	0	0	0	0	0	0	0	0	0	0
			102	53	5	0	1	0	0	0	0	11	0	172

Jankaj
22/05/2012

Sunil Kumar, Fgd.
 No. Dehra.....
 Mob. No. 98052-86121

Sunil Kumar
 Range Forest Officer
 DEHRA Kangra (H.P.)

Sunil Kumar
 Divisional Forest Officer
 Dehra Forest Division
 Dehra 177101

28

DIVERSION OF 2.7013 HA. OF FOREST LAND FOR CONSTRUCTION OF GOVERNMENT DEGREE COLLEGE DEHRA IN DISTRICT KANGRA (H.P.)

FILE NO. : **FP/HP/Others/50166/2020**
DATE OF PROPOSAL :

CHECK LIST SERIAL NUMBER - 15

SITE INSPECTION REPORT NOT BELOW THE RANK OF DCF / DFO
(for the forest land to be diverted under FCA)

A proposal has been received by this office from Principal, Govt. Degree College Dehra, Tehsil Dehra, District Kangra, (H. P.) - 177101 for diversion under FCA-1980 of 2.7013 ha of forest land for non-forestry purpose. The project envisages the use of forest land for the construction of Govt. Degree College Dehra in Mohal Barwara in Tehsil Dehra, District Kangra, (H.P.)

The site inspection of the land involved in the proposal has been done by me on date 12.02.2021

- 2. On inspection of the site, it is found that the land required by the user agency is a forest area measuring 2.7013 ha.
- 3. The requirement of forest land as proposed by the user agency in Col. 2 of part-I is unavoidable and is barest minimum required for the project.
- 4. Whether any rare/endangered/unique species of flora and fauna found in the area. If so, the details thereof. : **No**
- 5. Whether any protected archaeological/heritage site/defence establishment or any other important monument is located in the area. If so, the details thereof with NOC from competent authority. : **No.**
- 6. (a) The user agency has not violated the provisions of Forests (Conservation) Act, 1980 no work has been started without proper sanction. : **(✓)**
- (b) It has been found that the user agency has violated the provisions of Forest (Conservation) Act, 1980 Indian Forest Act, 1927 / any other forest Act. A detailed report as per para 1.9 of Chapter I, Part C of handbook of Forest (Conservation) Act, 1980 is attached. : **(X)**

Specific recommendation for acceptance or otherwise of the proposal : **The proposal is strongly recommended for the benefit of local people.**

Place : Dehra
Dated : 12-02-2021

Kg
Dr. R. K. Dogra (HPFS)
Divisional Forest Officer
Dehra Forest Division
Dehra-177101 (H.P.)

✓

Dated: 11-05-2017

Joint Inspection Report

(Regarding identification/transfer of land to the Department of Higher Education for opening of a new Govt. College at Dehra, Distt. Kangra, recommendations there off):

On the subject cited above a meeting of the Joint Inspection Committee headed by SDM Dehra was held on dated 26-04-2017. The committee, after elaborate discussions & paying visits to the suggested site, unanimously resolved to propose as under:-

1. A piece of land having 70 Kanals 7 Marla having length and width of 201 X 135 Mtrs on Dehra-Bankhandi NH-20A Road ($1\frac{1}{2}$ Kilometers from Dehra Bus Stand) at Village Barwara, Panchayat Shibnath Tehsil Dehra Distt. Kangra: The land is Jangal Vilasifat (850 kanals total land out of which 70 kanals 7 Marla has been earmarked) allotable pool, owner HP Govt. bearing Khasra No.188 has been found most suitable for the opening of a new Govt college at Dehra, Distt. Kangra.
2. The land is easily approachable from all directions of the feeding area.
3. The land is open scrub forest having small trees and bushes.
4. The proposed land site is adjacent to the Nagar Parishad, Dehra.
5. No Department has any objection for the transfer of above mentioned land.

The Joint Inspection Committee found this land most suitable for the opening of a new Govt. College at Dehra, Distt. Kangra.

1. SDM Dehra 

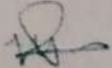
2. Principal, GC Dhaliara. 

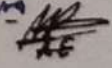
3. Executive Engineer, HP PWD, Dehra/  SDD PWD - Dehra

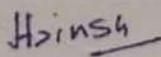
4. DFO Dehra 

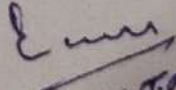
5. Tehsildar, Revenue Dehra 
N.T. Tolahra

DIVERSION OF 2.7013 HA. OF FOREST LAND FOR CONSTRUCTION OF GOVERNMENT DEGREE COLLEGE DEHRA IN DISTRICT KANGRA (H.P.)

FILE NO. : **FP/HP/Others/50166/2020**
DATE OF PROPOSAL :

CHECK LIST SERIAL NUMBER: - 16

LOCATION MAP

Location Map of degraded forest Area identified for Compensatory Afforestation in lieu of proposal for diversion of 2.7013 ha. of forest land for construction of Govt. Degree College, Dehra, Distt. Kangra Himachal Pradesh - 177101

Village Mahadev, Tehsil Khundian, District Kangra, Forest Division Dehra, Forest Range Khundian, block No./ Compartment No./Survey No. UP 8D Mahadev C-35 Area 5.4026 Hac. (SOI Topo Sheet No. 53 A/5).

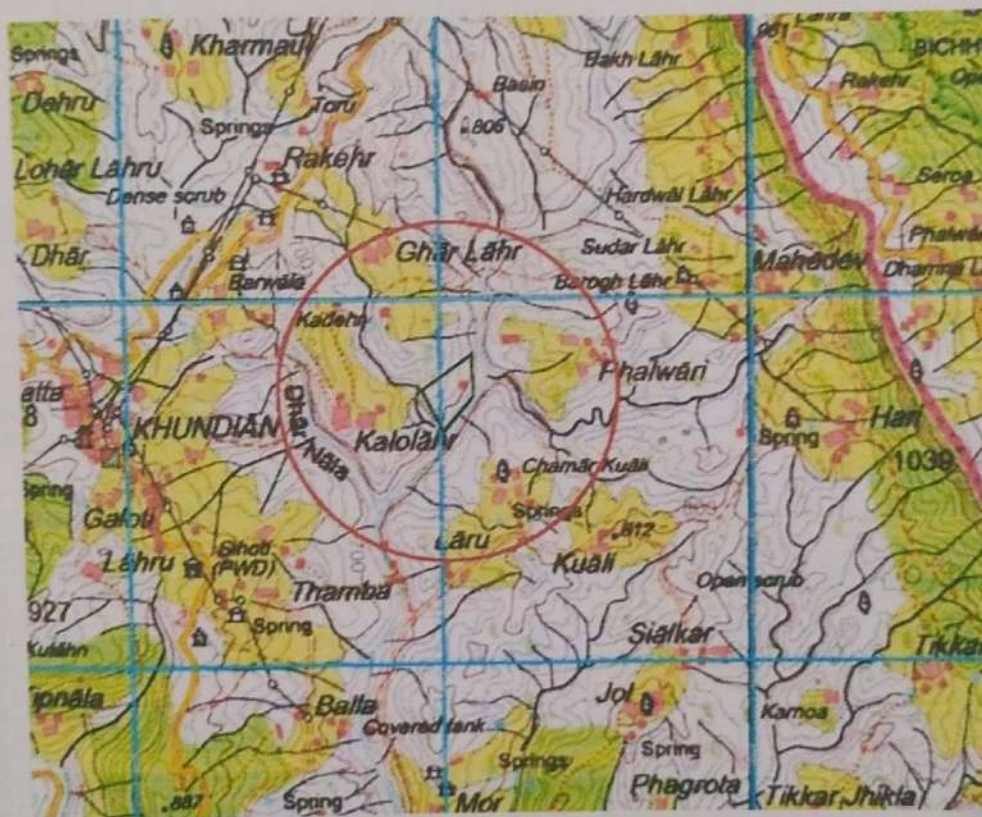

Area to be taken for Compensatory Afforestation.

496
Divisional Forest Officer
Dehra Forest Division
Dehra
Dehra Forest Division
Dehra-177101 (H.P.)

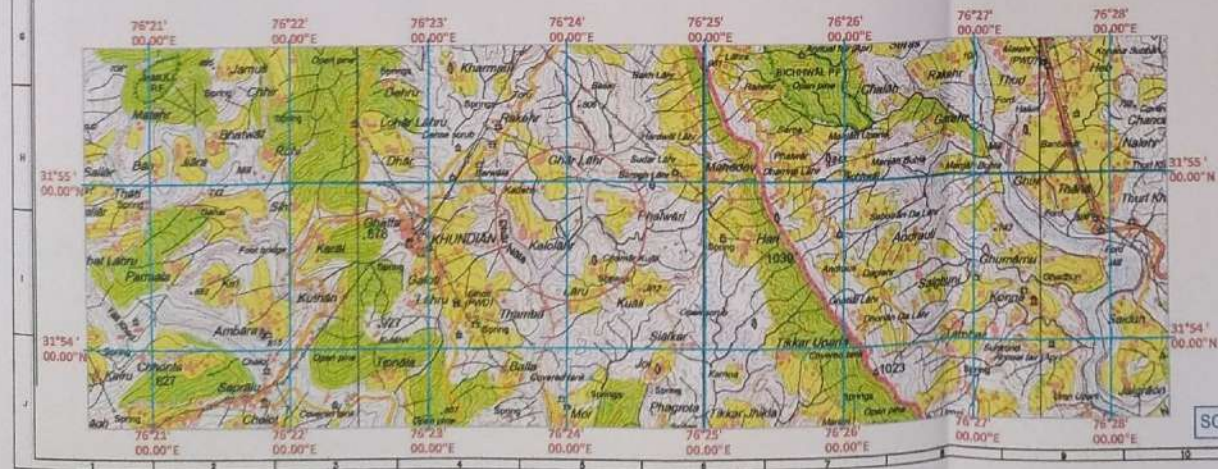
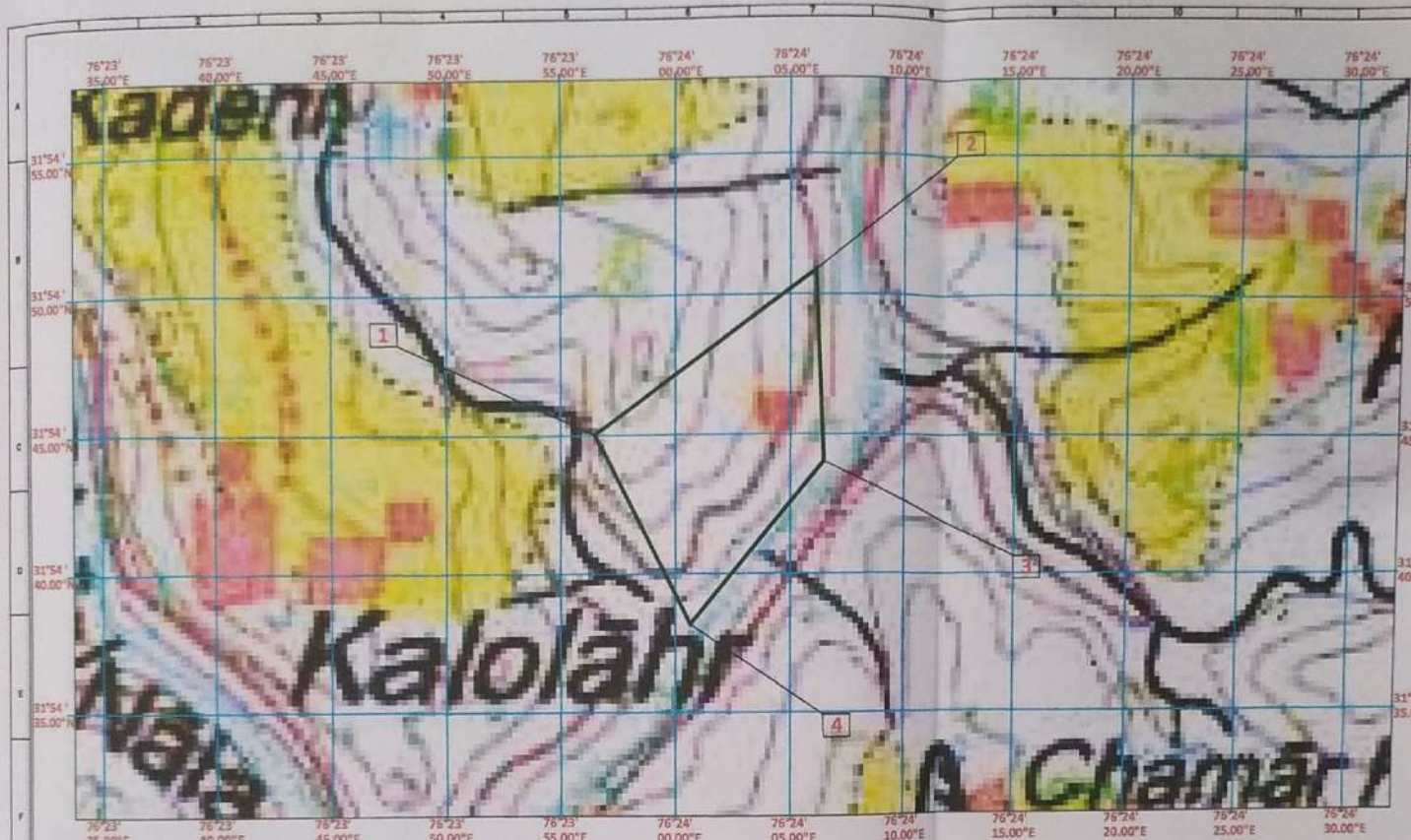

SCALE: 1: 5000

SCALE: 1: 50000



GEO-REFERENCE MAP
COMPENSATORY AFFORESTRATION

Sr.No.	Easting	Northing	Remarks
1	76°23' 56.00"E	31°54' 45.00"N	C.A. LAND
2	76°24' 5.00"E	31°54' 45.00"N	
3	76°24' 5.00"E	31°54' 50.00"N	
4	76°24' 5.00"E	31°54' 55.00"N	

INDEX

C.A. LAND BANK

Triangulation Station	52
Water permanent temporary	53
Temples, Churches, Mosques, Jagan, Tank, Green	54
Lighthouses, Lightships, Buoy, Lighted navigational	55
Wire, Mine or cable, Green, River	56
Power transmission lines, Pipelines, Canals, Buried cables, Other lines	57
Boundary, International	58
State demarcation, International	59
district, sub-division, taluk or tehsil, forest	60
Boundary pillars, concrete, uncoloured, village organization	61
Height, Orthometric, mean sea level, approximate	62
Reservoirs, Dams, Gravity, dam	63
Post office, Telegraph office, Combined office, Police station, P.O.	64
Barrage, dam, weir, lock, irrigation, water tank	65
Chart house, Dredging ground, Forest, reserved, protected, etc.	66
Special names, administrative, locally or tribal	67

GOVT. DEGREE COLLEGE DEHRA

COMPENSATORY AFFORESTRATION

MAGNUS INFRA TECH PVT. LTD. KANGRA H.P.

SCALE: 1: 5000	S.O. SHEET NO. - H43-E5 (33/46)	9-0
DATE: 08-11-20		

DEHRA AFFORESTRATION
Dehra-177101 (H.P.)

**DIVERSION OF 2.7013 HA. OF FOREST LAND FOR CONSTRUCTION OF GOVERNMENT
DEGREE COLLEGE DEHRA IN DISTRICT KANGRA (H.P.)**

FILE NO.

: **FP/HP/Others/50166/2020**

DATE OF PROPOSAL

:

CHECK LIST SERIAL NUMBER: - 17
"SCHEME FOR COMPENSATORY AFFORESTATION"

Detail scheme for Compensatory Afforestation to be carried out in lieu of 2.7013 ha of forest area to be diverted for the construction of Govt. Degree College Dehra, Distt. Kangra (HP) - 177101.

1. Detail of degraded forest land :

District Kangra. Village Mahadev.

Tehsil - KhundianName of Division - DehraRange - Khundian

Block/Compartment/Survey No. - UP 8D Mahadev C-35

Area to be afforested - 5.4026 Hac.

2. Description of Area

a.	Whether the site selected for Compensatory Afforestation is a land bank or not	Land Bank
b.	If the CA site is other than the land bank, reasons be given	Not Applicable
c.	In case of non- forest area identified for CA, then what is the distance of CA site from the adjoining forest boundary	Not Applicable
d.	Soil type	Sandy Loam
e.	Topography : a.) Hilly/Undulating /Plain b.) Slope- Steep/Medium/Gentle	Hilly Medium
f.	Whether the area is bearing any root stock of vegetation	Yes

3. Plantation Model

Copy of the approved Compensatory Afforestation Scheme/Model showing component wise physical and financial breakup to be enclosed.

4. Schedule of Plantation Programme

Detail of year wise break-up of requirements of funds is as under:-

YEAR	AREA	RATE / ha (in Rs.)	TOTAL AMOUNT
0 Year	5.4026 Hac.	78640 / -	424860 /-
1 st Year	5.4026 Hac.	8350 /-	45112 /-
2 nd Year	5.4026 Hac.	5630 /-	30417 /-
3 rd Year	5.4026 Hac.	2915 /-	15749 /-
4 th Year	5.4026 Hac.	2915 /-	15749 /-
5 th Year	5.4026 Hac.	2915 /-	15749 /-
6 th Year	5.4026 Hac.	2915 /-	15749 /-
7 th Year	5.4026 Hac.	2915 /-	15749 /-
8th Year	5.4026 Hac.	2915 /-	15749 /-
9th Year	5.4026 Hac.	2915 /-	15749 /-
10th Year	5.4026 Hac.	2915 /-	15749 /-
TOTAL (Rs.)			626378 /-
Contingency Charges 5 %			31319 /-
TOTAL (Rs.)			657697 /-
Departmental Charges 17.5 %			115097 /-
TOTAL (Rs.)			772794 /-

5. Technical details

Technical details of Compensatory Afforestation Scheme are as follows:-

a.	General Details	Area for Compensatory Afforestation in Jungle Forest UP 8D Mahadev C-35. Khundian Range area 5.4026 Hac.
b.	Spacing	2.5 X 2.5
c.	Species	Broad Leave , Amla, Kachnar, Darek, Arjuna
d.	Plantation Method	By pits 30 cm & 45 cm.
e.	Soil and Moisture Conservation Works	Check dam / Retaining walls / Vegetative check dam
f.	Protection (Fencing, Watch man, People's Participation etc.)	Fencing, Watch man, People's Participation etc. Fencing 5 Stand Barbed Wire interlacing with thorny bushes.
g.	Proposed Monitoring Mechanism	Proper inspection of the area by field staff & officers of the Department.
h.	Any other information	N.A.

Place : Dehra

Dated : 19-03-2021

29/3
 Divisional Forest Officer
 Divisional Forest Officer
 Dehra Forest Division
 Dehra

**DIVERSION OF 2.7013 HA. OF FOREST LAND FOR CONSTRUCTION OF GOVERNMENT
DEGREE COLLEGE DEHRA IN DISTRICT KANGRA (H.P.)**

FILE NO. FP/HP/OTHERS/50166/2020
DATE OF PROPOSAL: 27.9.2020
Scheme for Compensatory Afforestation for 2020-21 in lieu of Diversion of 2.7013 Ha of forest land for Construction of Govt. degree College Dehral of Dehra Forest Division in District Kangra (HP).

Sr. No.	Particulars of work	Quantity	Rate in Rs.	Amount in Rs.
A	Fencing Cost			
1	Survey & demarcation of plantation area	1 Hac	150	150
2		60 Nos	400 Per post	24000
3	Carriage of RCC Fence posts up to 2 mt. long over distance 2 Km.	60 Nos	907.34%	544.404
4	Preparation/digging of holes 20-30 cm dia & 50 cm. deep.	60 Nos	1027.53%	616.518
5	Fixing of RCC fence posts including strutting.	60 Nos.	788.99%	473.844
6	Carriage of Barbed wire over distance 2 Km.	1 qtl	54.50/Qtl/Km	386.79
7	Stretching & fixing of barbed wire in 5 strands	1000 rmt.	5.383 Per rmt	5383
8	Preparation of inspection path 60 cm width	250 mtr.	12.465 per rmt.	3116.25
9	Preparation of water retention mounds/trenches.	L.S.		2000
10	Interlacing of thorny bushes along the fence.	180 rmt.	2.95 Per rmt.	529.2
	Total (A)			37200
B	Planting Cost			
1	Digging of pits 45x45x45 cm	1100 No.	1026.36%	11289.44
2	Filling of pits 45x45x45 cm.	1100 No.	309.08%	3399.88
3	Carriage of plants in P/bags over distance 2 km. uphill.	1100 No.	197.04%	2167.44
4	Planting of entire plant raised in P.bags.	1100 No.	197.32%	2170.52
5	Planting of grass tufts/preparation of strips including sowing in strips 100x30x5 cm for grass sowing along contour.	500 Strips	842.54%	4212.72
	Total (B) =			23240.00
C	*			
1	Cost of barbed wire	1.00 Qtl.	7200 Per Qtl.	7200
	Nursery Cost of Plants.			
1	Polythene bag plants.	1100 Nos.	10 Per Plant	11000
	Total (C)			18200

		Grand Total (A+B+C) =	78640.00
D		1st year Maintenance	8350
E		2 nd year Maintenance	5630
F		3 rd year Maintenance	2915
G		4 th year Maintenance	2915
H		5 th year Maintenance	2915
I		6 th year Maintenance	2915
J		7 th year Maintenance	2915
K		8 th year Maintenance	2915
L		9 th year Maintenance	2915
M		10 th year Maintenance	37300
		Total (D to M) =	115940.00
		Total (A to M) =	5797.00
N		Constituency Charges @ 5%	121737.00
		Total (A to N) =	21303.97
O		Departmental Charges @ 17.5%	143040.97
		Grand Total (A to O)	
		Total Cost of CA for 1 ha	or Say 143041
Total Cost Of CA for 2.7013 ha is Rs 143041 x 5.4026 ha = Rs 772794/-			

Dr. R. K. Dogra (H.P.F.O.)
 Divisional Forest Officer
 Dehra Forest Division
 Dehra Forest Division

Divisional Forest Officer
 Dehra Forest Division
 Dehra-177101 (H.P.)

**DIVERSION OF 2.7013 HA. OF FOREST LAND FOR CONSTRUCTION OF GOVERNMENT
DEGREE COLLEGE DEHRA IN DISTRICT KANGRA (H.P.)**

FILE NO.

: **FP/HP/Others/50166/2020**

DATE OF PROPOSAL

:

CHECK LIST SERIAL NUMBER: - 18

"SUITABILITY CERTIFICATE BY THE DFO"

This is to certify that 5.4026 Ha. land bearing Survey No. Compartment No UP 8D Mahadev C-35, in Khundian Block, Dehra Forest Division, Tehsil Khundian, District Kangra identified for Compensatory Afforestation in lieu of 2.7013 Ha. of forest land for the construction of Government Degree College Dehra, District Kangra (HP), is in a compact block and contiguous to forest area and is in close proximity of forest area and is suitable for plantation and from the management and protection point of view and is free from all sorts encumbrances and encroachments.

Place : Dehra

Dated : 19-03-2021

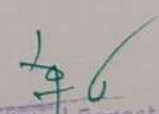
Divisional Forest Officer
Dehra Forest Division
Dehra 177101 (H.P.)

**DIVERSION OF 2.7013 HA. OF FOREST LAND FOR CONSTRUCTION OF GOVERNMENT
DEGREE COLLEGE DEHRA IN DISTRICT KANGRA (H.P.)**

FILE NO. : **FP/HP/Others/50166/2020**
DATE OF PROPOSAL : **27/09/2020**

CHECK LIST SERIAL NUMBER – 19

CERTIFICATE FOR NON VIOLATION OF FCA 1860

It is to certify that I, Balwant Singh Thakur, Principal, Govt. Degree College, Dehra, Tehsil Dehra, District Kangra, (H. P.) – 177001, have applied for diversion of 2.7013 ha of forest area for the purpose of construction of Govt. Degree College in Mohal Barwara, Mouja Paisa, Gram Panchayat Shivnath in Tehsil Dehra, District Kangra, (H.P.).

I, hereby ensure that there is no violation of FCA, 1980 and no construction activity shall be started at the proposed site till the area is not diverted in the name of department.

Place : Dehra
Dated : 19-03-2021

Balwant Singh Thakur
Principal
Govt. Degree College, Dehra
Dehra, District Kangra H.P
Principal
Govt. Degree College
Dehra Distt. Kangra (H P)

Countersigned by :

R.K. Dogra
R.K. DOGRA (HPFS)
Divisional Forest Officer
Dehra Forest Division
Dehra
Dehra-177101 (H.P.)

CERTIFICATE OF NON AVAILABILITY OF NON FOREST LAND FOR COMPENSATORY AFFORESTATION IN RESPECT OF PRINCIPAL GOVT. DEGREE COLLEGE DEHRA FOR CONSTRUCTION OF GOVT. DEGREE COLLEGE DEHRA IN TEHSIL DEHRA OF DISTT KANGRA WITHIN JURISDICTION OF DEHRA FOREST DIVISION.

As per report of Sub Divisional Officer (Civil) Dehra vide letter no. 1012/SDK dated 17-10-2019, it is certified that no other land than the forest land is available in Mohal Barwara Tehsil Dehra District Kangra H.P. for raising compensatory afforestation.

As such the compensatory afforestation shall be done in degraded forest on double the area required for the construction of Govt. Degree College Dehra in Tehsil Dehra Distt Kangra.

No. S203.../DRA

Dated: 05-12-2019

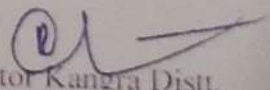
Collector Kangra Distt.
at Dharmshala

59

**DIVERSION OF 2.7013 HA. OF FOREST LAND FOR CONSTRUCTION OF GOVERNMENT
DEGREE COLLEGE DEHRA IN DISTRICT KANGRA (H.P.)**

FILE NO. : **FP/HP/Others/ 50166/2020**
DATE OF PROPOSAL : **27/09/2020**

**RECLAMATION PLAN
FOR GOVT. DEGREE COLLEGE DEHRA, DISTRICT KANGRA**

The muck produced from all the components would be self utilized with due consideration of its distance from the component, suitability of the area and Topography point of view.

Rehabilitation Proposal

Since there is no displacement of any population due to the construction of the College Building there will be no rehabilitation problem.

Afforestation

Compensatory afforestation shall be done in double the degraded forest land. The cost of Compensatory Afforestation shall be deposited by the User Agency and plantation shall be done by the Forest Department in the area identified. However trees shall be planted at appropriate places in the vicinity of the college building to create clean and green environment.

Retaining walls

RR Masonry / GI Wire crate filled with boulders/ stones reclaimed from excavation of various project components shall be used for construction of retaining walls for retaining the surplus excavated earth / muck as per standards adopted with due consideration to site condition.

Use of muck/debris

The entire muck/debris obtained from the project components shall be used for manufacture of aggregates for construction work, back filling in wire creates, stone masonry works and breast wall, etc.

PROFORMA FOR DETAILS OF MUCK

60

Project Component	Quantity of Muck / debris generated	Quantity of muck with 45 % swell factor	Total quantity of muck / debris including swell factor	Estimated quantity of muck / debris proposed to be utilised	Estimated quantity of muck / debris proposed to be dumped	Name of the dumping site as shown in the plan	Capacity of the dumping site (cu.mt)
1	2	3	4	5	6	7	8
Science Block	70 x 50 x 0.45 = 1575	709	2284	2284			
Arts Block	70 x 50 x 0.45 = 1575	709	2284	2284			
Administrative Block	70 x 50 x 0.45 = 1575	709	2284	2284			
Open Air Theatre	60 x 45 x 0.45 = 1215	547	1762	1762			
Lecture Theatre Building	40 x 25 x 0.45 = 450	203	653	653			
Canteen	20 x 15 x 0.45 = 135	61	196	196			
Rain Water Harvesting	30 x 25 x 2.5 = 1875	844	2719	2719			
Parking - I	55 x 15 x 1.5 = 1238	-	-	-	-	-	1238
Parking - II	65 x 20 x 1.0 = 1300	-	-	-	-	-	1300
Playground	90 x 60 x 1.8 = 9720	-	-	-	-	-	9720
Total		3782	12182	12182	0		12258

The area of playground and Parkings proposed in the land is very steep which needs to be leveled, thus the muck generated shall be utilized to level the ground and Parking which needs about 12260 cu.mt. of muck. So the muck generated i.e. 12182 shall be utilized locally.

Place : Dehra

Dated : 19-03-2021

Accepted!
Balwant Singh Thakur
Principal
Govt. Degree College
Dehra, District Kangra H.P

Principal
Govt. Degree College
Dehra Distt. Kangra (H P)

82

31/05/17

Principal

URGENT
Time Bound

1795
27/5/17

No. EDN-H(9)2-53/2017(Bldg)GDC- Dehra
Directorate of Higher Education
Himachal Pradesh
Dated: Shimla-171001 the

May, 2017

To,

The Principal,
Govt. Degree College Dhaliara,
Distt. Kangra, H.P.

Subject:-

Starting of newly opened Govt. Degree College Dehra, Distt. Kangra (H.P)
from the academic session 2017-18 i.e. from the Session June 2017.

Memo.

With reference to Government Notification No. EDN-A-Ka(1)-32/2007-Loose dated 04-05-2017 & EDN-A-Ka(1)-2/2012-Pt-I dated 01-05-2017 on the subject cited above.

In this connection, as per direction of the Government you are directed to make liaison with the concerned revenue authority for transferring of land in the name of Education Department at the earliest. You are also authorized to sign the necessary papers on behalf of the Director of Higher Education for transferring of Govt. Land (Forest / Revenue) in the name of Education Department, to make the Govt. Degree College at Dehra functional w.e.f. next coming academic session i.e. June 2017. Action taken report may be also sent to this Directorate immediately.

(Dr. B.L. Vinta)
Director of Higher Education
Himachal Pradesh
May, 2017

Endst. No even Dated: Shimla-171001 the
Copy for information to:-

1. The Addl. Chief Secretary (Education) to the Govt. of Himachal Pradesh, Shimla-2 w.r.t. letter under reference
2. Branch Officer, College Branch, Directorate of Higher Education H.P. w.r.t. letter No. EDN-H (8) 79-49-2013 (New College) dated 11-05-2017.
3. Office copy/Guard file

Director of Higher Education
Himachal Pradesh

Himachal Pradesh
IPH Department.

No:-EE-IPHD-WA-NOC-2017-

10356-57

Dated:- 30/8/17

The Principal Govt.
Degree College Dehra
GDC Dehra Distt. Kangra(H.P)

Subject:

Issuing of NOC regarding proposed Govt. Land for GDC
Dehra Distt. Kangra

Reference:

Your letter No EDN-GDC(Dehra)E-9/2017 - 57-61 dated
09.08.2017.

As reported by Assistant Engineer, IPH Sub-Division, Dehra vide his office letter No 579 dated 25.08.17 that the Habast No 577, Khatauni No.215 Khasra No 188/1, Rakba 0-39-00, 188/2, Rakba 02-70-13 and Khasra No. 188/3 Rakba 30-76-50 hectares situated in Mahal Bharwara, Mauza Paisa Tehsil Distt. Kangra in the name of Govt Himachal Pradesh there are 100 mm & 125 mm Dia G.I. pipe Lines (tank to tank) existing in the said land. Hence this NOC is issued, with the condition that before taking up the work by GDC Dehra concerned Department has to deposit required from shifting these pipe lines on the edge of premises of the said land only in joint consultation and as per direction of IPH Department for which an estimate shall be prepared and submitted by this Department (I&PH) as prevailing conditions there and then.

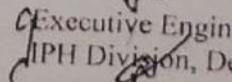
Executive Engineer,
IPH Division, Dehra.

Copy to the Assistant Engineer, IPH Sub-Division, Dehra for
information with reference to his office letter No 579 dated 25.08.17.

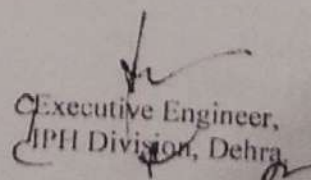
Executive Engineer,
IPH Division, Dehra.

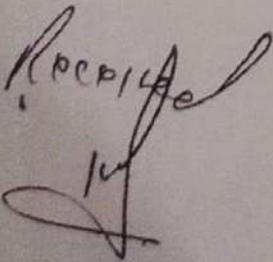

HIMACHAL PRADESH
PUBLIC WORKS DEPARTMENT
NO.PWD/DEH/CB/WA/NOC/2017-18- 84/17-18 Dated:- 22/8/17
To

The Principal,
Govt. Degree College,
Dhaliara, Distt. Kangra (HP)

Subject:- No Objection Certificate.

Reference:- Your office letter No. 466 dated. 24/6/2017.

As per the report of Assistant Engineer, Sub Division
HP PWD Dehra it is submitted that the land comprising Khasra No. 182,
Khatauni No. 215 measuring 33-85-63 hectares in Mohal Barwara Mauza Panna
Tehsil Dehra Distt. Kangra which is proposed for construction of college
building is situated along the National Highway road (20-A) hence No
Objection Certificate will be issued by the National Highway Division
HP.PWD Hamirpur. Therefore the matter may please be taken up with
Executive Engineer National Highway Division HP.PWD Hamirpur.
DA/Nil.

9/c
Executive Engineer,
Dehra Division, HP.PWD.,
Dehra.

Copy to Assistant Engineer, Sub-Division HP.PWD.
Dehra w.r.t. his office letter No. 1606 dated 19/08/2017 for information.

9/c
Executive Engineer,
Dehra Division, HP.PWD.,
Dehra.

Received copy

Ass. Engr.
G.C. Dehra

65

Himachal Pradesh
Public Works Department

No. PW-NHD-HMR-WA NOC/2017-18

8666-67

Dated 23-9-17

To

The Principal,
Govt. Degree College Dehra,
District Kangra (H.P.)

Subject:-

Issue of NOC regarding proposed Govt. land for GDC
Dehra Distt. Kangra (H.P.)

Reference:-

Your office letter No. EDN-GDC(Dehra)-2017/66 dated
24-08-2017.

The Assistant Engineer NH Sub-Division HP PWD Dehra has reported that the proposed land in Khasra No. 188, Khatauni No. 215 area measuring 33-85-63 hectares in Mohal Barwara, Mauza Pansa, Tehsil Dehra, District Kangra (H.P.) is situated along the NH-20A between RD 56/185 to 56/185 and the above land is 18 meters away from the Acquired width of National Highway, hence this department has no objection if the land is transferred to the Department of Higher Education. This NOC is issued only for transfer of the above Land to Department of Higher Education and not for any type of other construction. The separate NOC be obtained from competent authority for any type of construction in the above land. This is for your kind information please.

DA:- Nil.

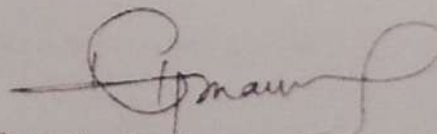
Executive Engineer,
National Highway Division,
HP PWD Hamirpur

Copy to the Assistant Engineer National Highway Sub-Division HP PWD Dehra w.r. to his office letter No. 777 dated 11-09-2017 for information.

Executive Engineer,
National Highway Division,
HP PWD Hamirpur.

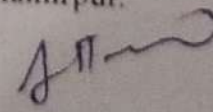

Principal
Govt. Degree College Dehra
Distt. Kangra (H.P.)



HIMACHAL PRADESH STATE ELECTRICITY BOARD LTD

(A State Government Undertaking)

Registered Office: Vidyut Bhawan, HPSEB Shimla/171004.(H.P)

CIN:U40109HP2009SGC031255

Phone No : 0177 2803600 (Office) 2813563 (Fax) 2801675, Website:

www.hpseb.com, E-mail: xeneade@hpseb.in

No -233467/2017-18

4682-84

Dated-6-9-17

To

The Principal
Govt degree College Dhaliara,
Tehsil Dehra, Distt. Kangra

Sub:- Regarding to issue No Objection Certificate

Ref:- Your office letter No EDN @ GCD.465 Dated 24.06.2017

Sir,

In this context it is informed that the proposed site of Khasra no. 188 has been checked by the Assistant Engineer Electrical Division HPSEBL, Dehra & Haripur and intimated that 0.280 KM, 11KV Dehra -Gummer Line UESD Dehra & 0.180 KM, 33KV Dehra-Haripur line UESD Haripur is passing over the one portion of the land

Thus this Deptt. has no objection if the college building is constructed away from the 11KV Dehra- Gummer & 33 KV Dehra -Barkata line as per Indian Electricity Rules

(Er. Rajneesh Dhiman)
Sr. Executive Engineer
Electrical Division, HPSEBL
Dehra.

Copy to Assistant Engineer Electrical Sub-Division, HPSEBL, Dehra & Haripur with reference to his office letter No. 2698 dt- 29-6-17 & 476 dated 19-8-2017 for information please

(Er. Rajneesh Dhiman)
Sr. Executive Engineer
Electrical Division, HPSEBL
Dehra.

Principal
Govt. Degree College Dehra
Distt. Kangra (H.P.)

**DIMENSION-WISE DETAIL OF LAND REQUIRED FOR CONSTRUCTION OF GOVT. DEGREE COLLEGE DEHRA
IN MOHAL BARWARA, TEHSIL DEHRA, DISTRICT KANGRA (H.P.)**

SL. NO	MOHAL	KHASRA NO.	COMPONENT / DESCRIPTION	LENGTH (IN MTR.)	BREADTH (IN MTR.)	AREA IN SQ. MT.	AREA IN FOREST LAND (IN HA.)	AREA IN GOVT LAND (IN HA.)	CLASSIFICATION OF LAND
1	Barwara	188 / 1	Science Block Building	70	50	3500	0.3500		Jungle Bila Sift
2			Arts Block Building	70	50	3500	0.3500		
3			Administrative Block Building	70	50	3500	0.3500		
4			Open Air Theatre	60	45	2700	0.2700		
5			Lecture Theatre Building	40	25	1000	0.1000		
6			Canteen	20	15	300	0.0300		
7			Parking - I	55	15	825	0.0825		
8			Parking - II	65	20	1300	0.1300		
9			Open Area within Boundary	90	23.1	2077	0.2077		
10			Rain Water Harvesting	30	25	751	0.0751		
11			Path Area	270	8	2160	0.2160		
12			Playground	90	60	5400	0.5400		
TOTAL						27013	2.7013 ha		

 Principal
 Govt. Degree College
 Dehra, District Kangra
 Principal
 Govt. Degree College
 Dehra Distt. Kangra (H P)

**DIVERSION OF 2.7013 HA. OF FOREST LAND FOR CONSTRUCTION OF GOVERNMENT
DEGREE COLLEGE DEHRA IN DISTRICT KANGRA (H.P.)**

FILE NO. : **FP/HP/Others/50166/2020**
DATE OF PROPOSAL : **27/09/2020**

CERTIFICATE FOR BENEFICIARIES

This is to certify that due to construction of Govt. Degree College Dehra in Mohal Barwara, Tehsil Dehra, District Kangra (H.P.), the following villages shall be benefited :

Sr. No.	Name of the Village	Village Code	Population (as per census 2011)
1.	Dehra Sub Division	00103	120783

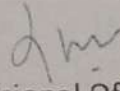
Sub-Divisional Officer (Civil)
Dehra Sub Division,
Dehra, District Kangra (H.P.)

Primary Census Abstract Data

State Name	District Name	SubDistrict	Name	Level
Himachal Pradesh (02)	Kangra (024)	Dera Gopipur(00103)	Dera Gopipur	SUB-DISTRICT

Total Number of HouseHold : 27654

Population	Persons	Males	Females
Total	120,783	58,552	62,231
In the age group 0-6 years	13,013	6,888	6,125
Scheduled Castes (SC)	28,730	14,122	14,608
Scheduled Tribes (ST)	1,141	577	564
Literates	94,744	48,085	46,659
Illiterate	26,039	10,467	15,572
Total Worker	66,308	34,011	32,297
Main Worker	21,961	18,022	3,939
Main Worker - Cultivator	3,682	2,541	1,141
Main Worker - Agricultural Labourers	879	718	161
Main Worker - Household Industries	430	358	72
Main Worker - Other	16,970	14,405	2,565
Marginal Worker	44,347	15,989	28,358
Marginal Worker - Cultivator	35,772	10,278	25,494
Marginal Worker - Agriculture Labourers	2,847	1,614	1,233
Marginal Worker - Household Industries	504	319	185
Marginal Workers - Other	5,224	3,778	1,446
Marginal Worker (3-6 Months)	29,231	11,278	17,953
Marginal Worker - Cultivator (3-6 Months)	22,422	6,472	15,950
Marginal Worker - Agriculture Labourers (3-6 Months)	2,139	1,322	817
Marginal Worker - Household Industries (3-6 Months)	432	284	148
Marginal Worker - Other (3-6 Months)	4,238	3,200	1,038
Marginal Worker (0-3 Months)	15,116	4,711	10,405
Marginal Worker - Cultivator (0-3 Months)	13,350	3,806	9,544
Marginal Worker - Agriculture Labourers (0-3 Months)	708	292	416
Marginal Worker - Household Industries (0-3 Months)	72	35	37
Marginal Worker - Other Workers (0-3 Months)	986	578	408
Non Worker	54,475	24,541	29,934

u c 70 69

**DIVERSION OF 2.7013 HA. OF FOREST LAND FOR CONSTRUCTION OF GOVERNMENT
DEGREE COLLEGE DEHRA IN DISTRICT KANGRA (H.P.)**

FILE NO. : **FP/HP/Others/S0166/2020**
DATE OF PROPOSAL : **27/09/2020**

**CERTIFICATE REGARDING DISTANCE OF PROPOSED AREA FROM PROTECTED
OR THEIR ECO SENSITIVE ZONE IN RESPECT OF CONSTRUCTION OF GOVT.
DEGREE COLLEGE DEHRA IN TEHSIL DEHRA, DISTRICT KANGRA (H.P.)**

This is to certify that area proposed for construction of Govt. Degree College Dehra in Mohal Barwara, Mouja Paisa, Tehsil Dehra, District Kangra (H.P.) does not fall in protected area or eco sensitive zone. Its distance from the Protected area and eco-sensitive zone is about 10.5 km.

Place : Dehra
Dated : 19-03-2021

R.K. DOGRA (HPFS)
Divisional Forest Officer
Dehra Forest Division
Dehra
Dehra Forest Division
Dehra-177101 (H.P.)

ईन्दराज जमाबन्दी

नम्बर

गांव... सरवाडी

सन् 2012-13 नम्बर हदबस्त 577 तहसील ई.र. तालुका जिला कोशी

1	2	3	4	5	6	7	8	9	10	11	12
खेवट या जमाबन्दी	नम्बर खतीनी	नाम पता व तरफ	नाम मालक और हाल	नाम काश्तकार और हाल	सिंचाई के साधन	नम्बर खसरा	क्षेत्रफल व जमीन की किस्म	लगान जो मुजहरा के हैं दर और गिनती का ब्यौरा	हिस्सा या मालिक का पैमाना	मामला दर माल और सिंचाई	ब्यौरा
201 मिन	215 मिन		सरवाडी दिमाचल पुदरी	काशी फिलादीरी महादम उत्तम पुल		188 मिन	33-85-63 जंगल सिंचा	लगान जो मुजहरा के हैं दर और गिनती का ब्यौरा			
<p>जिला कोशी के मुजहरा नम्बर 238 मिनांक 7/01/2010 व उत्तम पुदरी दिमाचल महादम काशी दिमाचल पुदरी काशी 45 DRA तिथि 7/01/2010 व पत्र पत्र संख्या दिमाचल पुदरी संख्या संख्या संख्या संख्या दिमाचल पुदरी के पत्र पत्र संख्या संख्या (4) 8/2004 Loose dated 21/09/2006 संख्या संख्या संख्या 188 पर Indian Forest Act 1927 व Forest Act 1927 व Forest Conservation Act 1980 के प्रावधान लागू नहीं होते क्योंकि संख्या संख्या H.P. Village Common Land Vesting and Utilization Act 1974 के अंतर्गत संख्या के अंतर्गत</p>											

इजा
इजा
इजा

इजा
इजा
इजा
25/07/2017

लक्ष्मी नारायण मठाल नगरपालिका मालिका फासिला नं. ११६० वक्र १
सदर नं. ५७७

वि. नं. १०३३ दि. ०५
१० मीटर ग्राउन्ड

अक्षर A

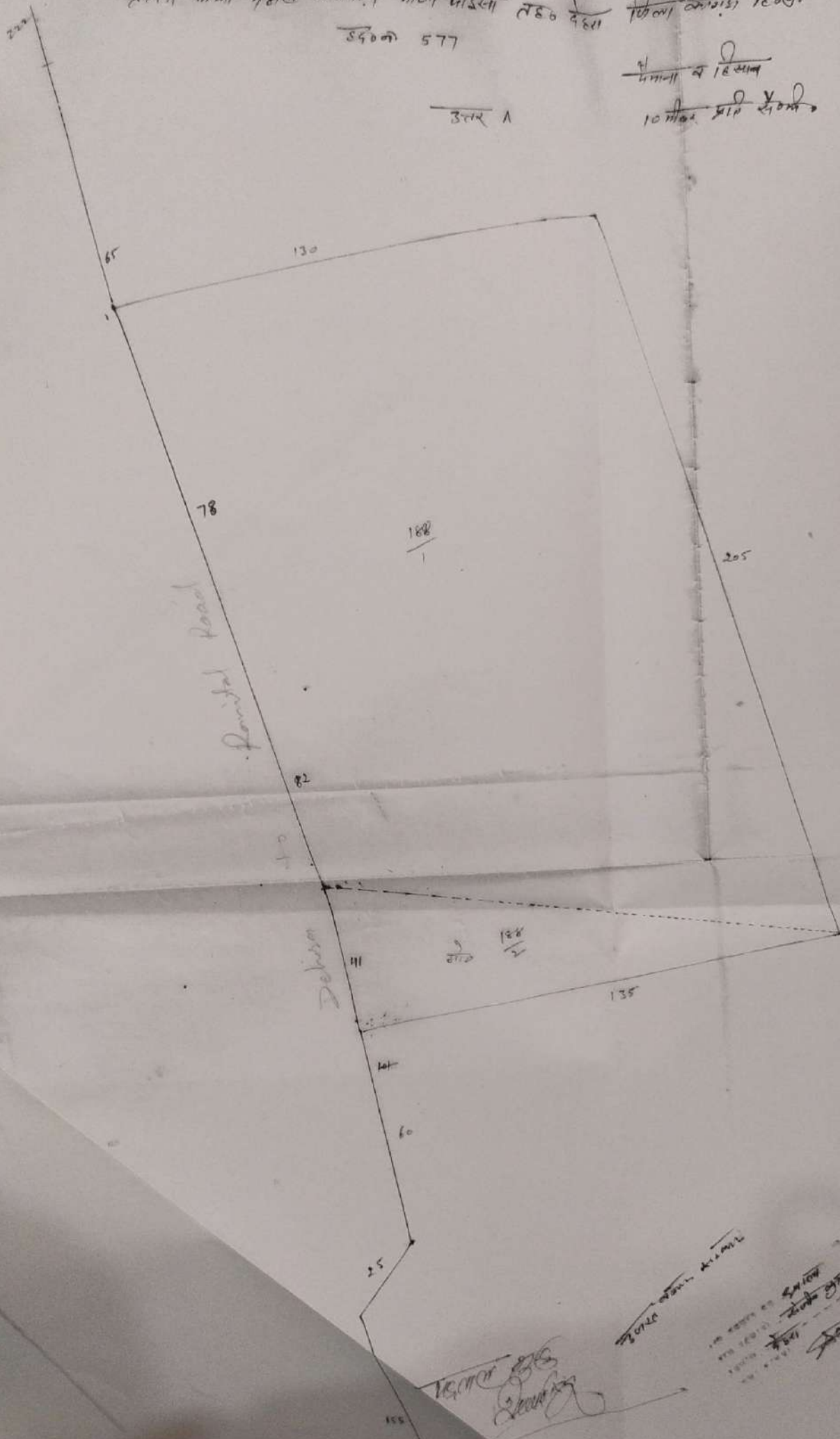

सदर नं. ५७७



१० मीटर ग्राउन्ड

२५/०९/२०१७

Dated: 12/09/2023

Inspection of Site to Ascertain the Actual Number of Trees To Be Felled Report (Revised Proposal)

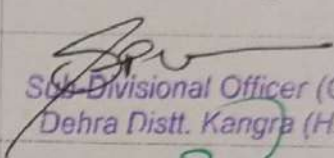
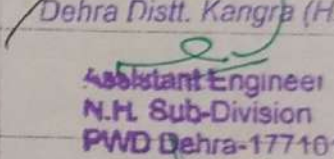
This is certified that an Inspection of site proposed for construction of Degree College Dehra has been done by the officers of various departments on dated 12/09/2023, the detail given below The proposed layout plan for the construction of Govt. Degree College Dehra at Mohal Barwara Mauza Paisa Tehsil Dehra consisting of 02-70-13 hac was marked on ground and it is found that out 232 number of trees so enumerated only 60 number of trees are required to be felled and remaining 172 trees would be protected and not required to be removed. Further the user agency will take up the plantation works with in allocated area wherever possible after the completion of project.

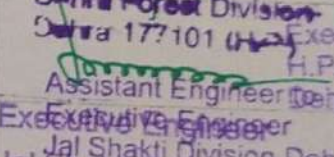
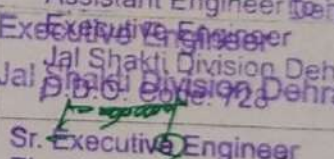
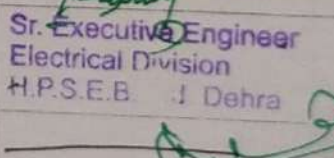
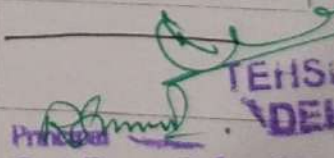
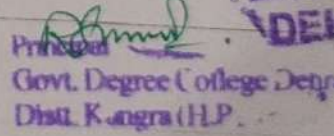
Sr. No.	Name & Designation of Officer/s	Signature/ Countersign.
1.	Sub Divisional Officer (Civil) Dehra, Distt. Kangra	 Sub Divisional Officer (Civil) Dehra Distt. Kangra (H.P.)
2.	Executive Engineer, NH H.P PWD Dehra Distt. Kangra	 Assistant Engineer N.H. Sub-Division PWD Dehra-177101
3.	Divisional Forest Officer, Dehra, Distt. Kangra	 Divisional Forest Officer Dehra Forest Division Dehra 177101
4.	Executive Engineer, H.P PWD Dehra Distt. Kangra	 Executive Engineer H.P.P.W.D. Division Dehra - 177101
5.	Executive Engineer, I.P.H. Dehra Distt. Kangra (Representative)	 Executive Engineer Jal Shakti Division Dehra P.O. Dehra
6.	Executive Engineer, H.P.S.E.B Dehra Distt. Kangra	 Sr. Executive Engineer Electrical Division H.P.S.E.B. Dehra
7.	Tehsildar, Dehra Distt. Kangra	 TEHSILDAR DEHRA
8.	Principal, Govt. Degree College, Dehra, Distt. Kangra (User Agency)	 Principal Govt. Degree College Dehra Distt. Kangra (H.P.)