

# FORMATION OF NEW ROAD IN PERUMALAI RF UNDER SECTION (2) OF FOREST CONSERVATION ACT 1980

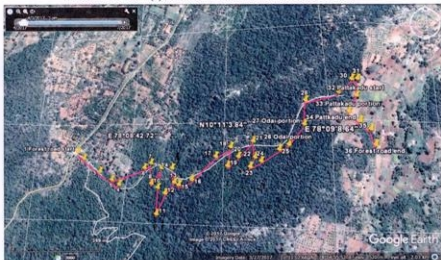

Area of the normal road portion	=	2100 Mt. (L) X 6 Mt (W)	=	12600 Sqmt.
Area of the curved road portion (at the points 4,5,7,8,9,11,14, 15,18,19,21,23,28 and 31)	=	420 Mt. (L) x 10 Mt (W)	=	4200 Sqmt.
<b>Total</b>	=	<b>2520 Mt.</b>	=	<b>16800 Sqmt.</b>
			(or)	<b>1.68 Ha.</b>

*Amudha*  
1/8/12

**Executive Engineer (RD),**  
DRDA, Dindigul District

*S. S. S.*  
ASSISTANT ENGINEER (RD)  
NATHAM UNION