Part-1

CHHATTISGARH BHARATNET PHASE II PROJECT
MAP SHOWING PROPOSED OFC ROUTE PASSING THROUGH FOREST PATCHES WITHIN KATGHORA FOREST DIVISION, BLOCK- POUNDI UPRODA, DISTRICT - KORBA, C.G.

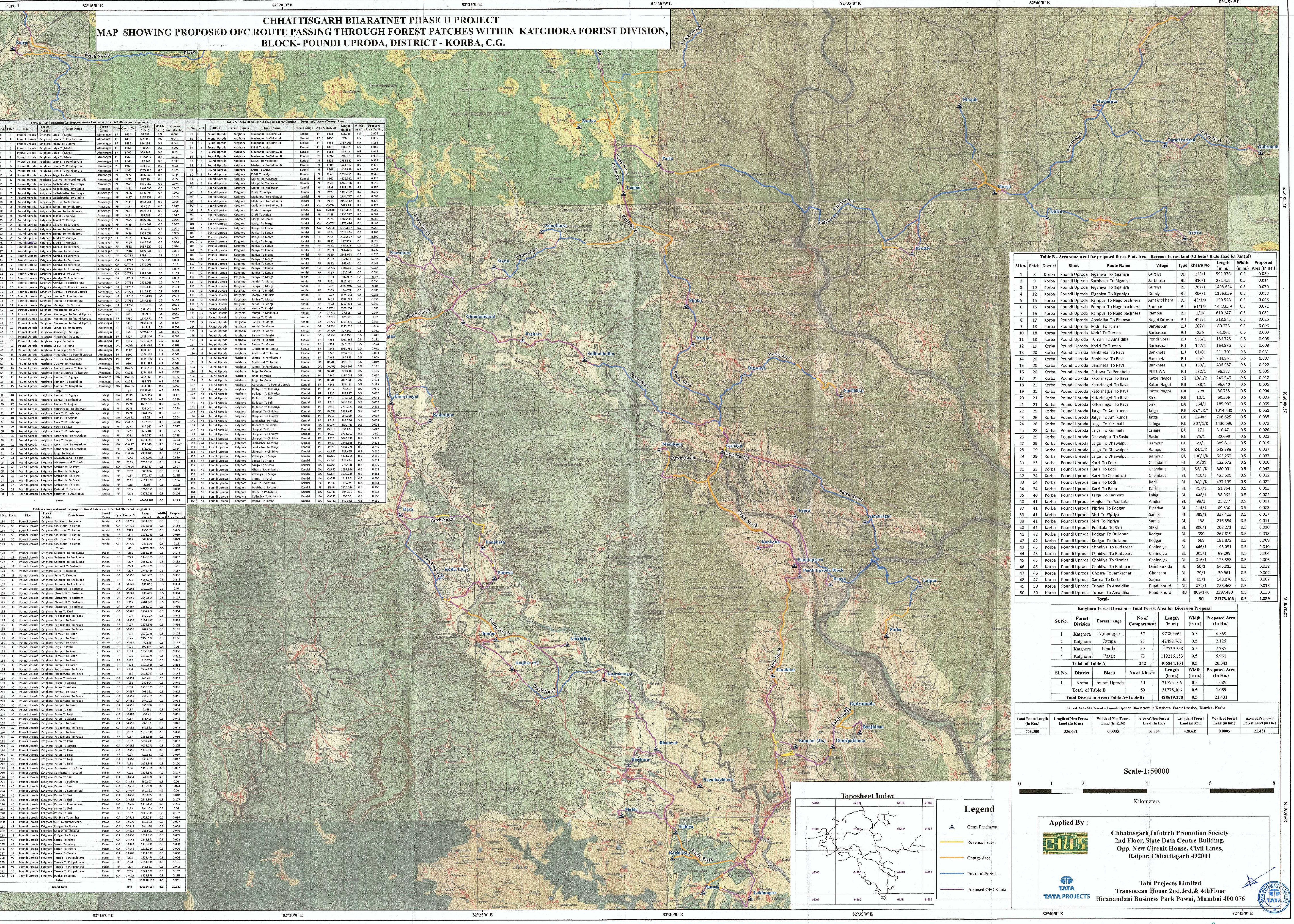

Sl. No.	Patch	Block	Forest Division	Route Name	Forest Range	Type	Comp. No	Length (in m.)	Width (in m.)	Proposed Area (In Ha.)
Table A - Area statement for proposed forest Patches – Protected /Reserve/Orange Area										
1	5	Poundi Uproda	Katghora	Jatga To Madai	Atmanagar	PF	P459	58.332	0.5	0.003
2	5	Poundi Uproda	Katghora	Lamna To Pondiuprora	Atmanagar	PF	P459	859.942	0.5	0.043
3	5	Poundi Uproda	Katghora	Madai To Gursiya	Atmanagar	PF	P459	944.131	0.5	0.047
4	5	Poundi Uproda	Katghora	Jatga To Madai	Atmanagar	PF	P464	138.053	0.5	0.007
5	5	Poundi Uproda	Katghora	Jatga To Madai	Atmanagar	PF	P463	396.444	0.5	0.02
6	5	Poundi Uproda	Katghora	Jatga To Madai	Atmanagar	PF	P465	1788.819	0.5	0.089
7	5	Poundi Uproda	Katghora	Lamna To Pondiuprora	Atmanagar	PF	P464	138.344	0.5	0.007
8	5	Poundi Uproda	Katghora	Lamna To Pondiuprora	Atmanagar	PF	P463	400.711	0.5	0.02
9	5	Poundi Uproda	Katghora	Lamna To Pondiuprora	Atmanagar	PF	P465	1785.798	0.5	0.089
10	6	Poundi Uproda	Katghora	Jatga To Madai	Atmanagar	PF	P472	2886.568	0.5	0.144
11	6	Poundi Uproda	Katghora	Gursiya To Poundi Uproda	Atmanagar	PF	P472	997.29	0.5	0.05
12	7	Poundi Uproda	Katghora	Salihabhatha To Gursiya	Atmanagar	PF	P455	1481.069	0.5	0.074
13	7	Poundi Uproda	Katghora	Salihabhatha To Gursiya	Atmanagar	PF	P481	1348.005	0.5	0.067
14	7	Poundi Uproda	Katghora	Salihabhatha To Gursiya	Atmanagar	PF	P456	1460.395	0.5	0.073
15	7	Poundi Uproda	Katghora	Salihabhatha To Gursiya	Atmanagar	PF	P457	2178.158	0.5	0.109
16	8	Poundi Uproda	Katghora	Gursiya To Sarbhoka	Atmanagar	PF	P515	1982.084	0.5	0.099
17	8	Poundi Uproda	Katghora	Lamna To Pondiuprora	Atmanagar	PF	P454	938.522	0.5	0.047
18	8	Poundi Uproda	Katghora	Lamna To Pondiuprora	Atmanagar	PF	P455	1904.341	0.5	0.095
19	8	Poundi Uproda	Katghora	Madai To Gursiya	Atmanagar	PF	P454	939.749	0.5	0.047
20	8	Poundi Uproda	Katghora	Madai To Gursiya	Atmanagar	PF	P455	1910.689	0.5	0.096
21	8	Poundi Uproda	Katghora	Gursiya To Sarbhoka	Atmanagar	PF	P453	1949.662	0.5	0.097
22	8	Poundi Uproda	Katghora	Lamna To Pondiuprora	Atmanagar	PF	P481	472.513	0.5	0.024
23	8	Poundi Uproda	Katghora	Lamna To Pondiuprora	Atmanagar	PF	P453	1973.533	0.5	0.099
24	8	Poundi Uproda	Katghora	Madai To Gursiya	Atmanagar	PF	P481	474.753	0.5	0.024
25	8	Poundi Uproda	Katghora	Madai To Gursiya	Atmanagar	PF	P453	1965.799	0.5	0.098
26	8	Poundi Uproda	Katghora	Gursiya To Sarbhoka	Atmanagar	PF	P518	1485.327	0.5	0.074
27	9	Poundi Uproda	Katghora	Gursiya To Sarbhoka	Atmanagar	PF	P516	1819.044	0.5	0.091
28	9	Poundi Uproda	Katghora	Gursiya To Sarbhoka	Atmanagar	PF	OA756	3735.411	0.5	0.187
29	9	Poundi Uproda	Katghora	Gursiya To Sarbhoka	Atmanagar	OA	OA747	550.995	0.5	0.028
30	9	Poundi Uproda	Katghora	Gursiya To Sarbhoka	Atmanagar	OA	OA749	2600.299	0.5	0.13
31	10	Poundi Uproda	Katghora	Gursiya To Atmanagar	Atmanagar	OA	OA746	636.91	0.5	0.032
32	11	Poundi Uproda	Katghora	Manikpur To Gursiya	Atmanagar	OA	OA759	3358.168	0.5	0.168
33	12	Poundi Uproda	Katghora	Gursiya To Pondiuprora	Atmanagar	OA	OA733	1839.017	0.5	0.092
34	12	Poundi Uproda	Katghora	Gursiya To Pondiuprora	Atmanagar	OA	OA732	2558.748	0.5	0.127
35	12	Poundi Uproda	Katghora	Gursiya To Poundi Uproda	Atmanagar	OA	OA733	3676.411	0.5	0.184
36	12	Poundi Uproda	Katghora	Gursiya To Poundi Uproda	Atmanagar	OA	OA732	5112.542	0.5	0.256
37	12	Poundi Uproda	Katghora	Lamna To Pondiuprora	Atmanagar	OA	OA733	1842.698	0.5	0.092
38	12	Poundi Uproda	Katghora	Lamna To Pondiuprora	Atmanagar	OA	OA732	2537.333	0.5	0.127
39	12	Poundi Uproda	Katghora	Manikpur To Gursiya	Atmanagar	OA	OA732	1578.721	0.5	0.079
40	13	Poundi Uproda	Katghora	Atmanagar To Lalpur	Atmanagar	PF	P498	715.292	0.5	0.036
41	13	Poundi Uproda	Katghora	Atmanagar To Poundi Uproda	Atmanagar	PF	P496	898.981	0.5	0.045
42	13	Poundi Uproda	Katghora	Atmanagar To Poundi Uproda	Atmanagar	PF	P530	1452.891	0.5	0.073
43	13	Poundi Uproda	Katghora	Atmanagar To Poundi Uproda	Atmanagar	PF	P498	2461.633	0.5	0.123
44	13	Poundi Uproda	Katghora	Bango To Pondiuprora	Atmanagar	PF	P530	64.786	0.5	0.003
45	13	Poundi Uproda	Katghora	Atmanagar To Lalpur	Atmanagar	PF	P526	5494.657	0.5	0.275
46	13	Poundi Uproda	Katghora	Atmanagar To Lalpur	Atmanagar	PF	P527	1728.844	0.5	0.085
47	13	Poundi Uproda	Katghora	Lalpur To Patha	Atmanagar	PF	P527	1219.332	0.5	0.061
48	13	Poundi Uproda	Katghora	Lalpur To Patha	Atmanagar	OA	OA761	2164.666	0.5	0.108
49	13	Poundi Uproda	Katghora	Atmanagar To Gursiya	Atmanagar	PF	P501	813.368	0.5	0.041
50	13	Poundi Uproda	Katghora	Atmanagar To Poundi Uproda	Atmanagar	PF	P501	1268.856	0.5	0.063
51	13	Poundi Uproda	Katghora	Gursiya To Atmanagar	Atmanagar	PF	P499	1414.169	0.5	0.071
52	13	Poundi Uproda	Katghora	Gursiya To Atmanagar	Atmanagar	PF	P501	2861.687	0.5	0.143
53	14	Poundi Uproda	Katghora	Poundi Uproda To Rampur	Atmanagar	OA	OA737	1973.232	0.5	0.099
54	14	Poundi Uproda	Katghora	Poundi Uproda To Rampur	Atmanagar	OA	OA736	3114.034	0.5	0.156
55	15	Poundi Uproda	Katghora	Rampur To Sighiya	Atmanagar	OA	OA768	433.369	0.5	0.022
56	15	Poundi Uproda	Katghora	Rampur To Banjhiban	Atmanagar	OA	OA741	663.456	0.5	0.033
57	15	Poundi Uproda	Katghora	Rampur To Banjhiban	Atmanagar	OA	OA738	3941.08	0.5	0.197
				Total-			57	97389.661	0.5	4.869
58	16	Poundi Uproda	Katghora	Rampur To Sighiya	Jataga	OA	P308	3405.954	0.5	0.17
59	16	Poundi Uproda	Katghora	Sighiya To Lakhanpur	Jataga	OA	P308	3715.093	0.5	0.186
60	17	Poundi Uproda	Katghora	Tuman To Amjhar	Jataga	PF	P278	1687.676	0.5	0.084
61	17	Poundi Uproda	Katghora	Kuteshnagoi To Bhanwar	Jataga	PF	P278	524.107	0.5	0.026
62	17	Poundi Uproda	Katghora	Rava To Kuteshnagoi	Jataga	PF	P278	3348.297	0.5	0.167
63	18	Poundi Uproda	Katghora	Tuman To Amjhar	Jataga	OA	OA681	88.05	0.5	0.004
64	18	Poundi Uproda	Katghora	Rava To Kuteshnagoi	Jataga	OA	OA681	3167.823	0.5	0.158
65	19	Poundi Uproda	Katghora	Kodri To Rava	Jataga	PF	P287	935.542	0.5	0.047
66	19	Poundi Uproda	Katghora	Rava To Kuteshnagoi	Jataga	PF	P287	3695.103	0.5	0.185
67	21	Poundi Uproda	Katghora	Katorinagoi To Keshalpur	Jataga	PF	P242	462.717	0.5	0.023
68	21	Poundi Uproda	Katghora	Rava To Jatga	Jataga	PF	P242	1453.899	0.5	0.073
69	21	Poundi Uproda	Katghora	Katorinagoi To Keshalpur	Jataga	OA	OA677	474.148	0.5	0.024
70	21	Poundi Uproda	Katghora	Katorinagoi To Keshalpur	Jataga	PF	P240	676.097	0.5	0.034
71	23	Poundi Uproda	Katghora	Jatgo To Madai	Jataga	OA	OA676	2330.489	0.5	0.117
72	24	Poundi Uproda	Katghora	Ghumanidand To Sasin	Jataga	PF	P272	1373.991	0.5	0.069
73	24	Poundi Uproda	Katghora	Ghumanidand To Sasin	Jataga	PF	P273	1713.099	0.5	0.086
74	26	Poundi Uproda	Katghora	Amlikunda To Jatga	Jataga	OA	OA674	543.767	0.5	0.027
75	26	Poundi Uproda	Katghora	Amlikunda To Jatga	Jataga	PF	P267	808.884	0.5	0.04
76	26	Poundi Uproda	Katghora	Amlikunda To Merai	Jataga	PF	P267	3701.67	0.5	0.185
77	26	Poundi Uproda	Katghora	Amlikunda To Merai	Jataga	PF	P251	2119.377	0.5	0.106
78	27	Poundi Uproda	Katghora	Amlikunda To Meroi	Jataga	PF	P255	2236	0.5	0.112
79	28	Poundi Uproda	Katghora	Karimati To Sarismar	Jataga	PF	P265	1763.551	0.5	0.088
80	30	Poundi Uproda	Katghora	Sarismar To Amlikunda	Jataga	PF	P222	2273.928	0.5	0.114
				Total-			23	42498.762	0.5	2.125

Sl. No.	Patch	Block	Forest Division	Route Name	Forest Range	Type	Comp. No	Length (in m.)	Width (in m.)	Proposed Area (In Ha.)
Table A - Area statement for proposed forest Patches – Protected /Reserve/Orange Area										
81	1	Poundi Uproda	Katghora	Madanpur To Gidhmudi	Kendai	PF	P434	114.639	0.5	0.006
82	1	Poundi Uproda	Katghora	Madanpur To Gidhmudi	Kendai	PF	P436	700.6	0.5	0.035
83	1	Poundi Uproda	Katghora	Madanpur To Gidhmudi	Kendai	PF	P435	2757.266	0.5	0.138
84	2	Poundi Uproda	Katghora	Khirti To Arsiya	Kendai	PF	P423	931.709	0.5	0.047
85	2	Poundi Uproda	Katghora	Madanpur To Gidhmudi	Kendai	PF	P386	364.42	0.5	0.018
86	2	Poundi Uproda	Katghora	Madanpur To Gidhmudi	Kendai	PF	P387	694.031	0.5	0.035
87	2	Poundi Uproda	Katghora	Morga To Madanpur	Kendai	PF	P386	2533.931	0.5	0.127
88	2	Poundi Uproda	Katghora	Madanpur To Gidhmudi	Kendai	PF	P386	3441.232	0.5	0.172
89	2	Poundi Uproda	Katghora	Khirti To Arsiya	Kendai	PF	P366	1024.813	0.5	0.051
90	2	Poundi Uproda	Katghora	Khirti To Arsiya	Kendai	PF	P365	1330.291	0.5	0.066
91	2	Poundi Uproda	Katghora	Morga To Madanpur	Kendai	PF	P367	4422.311	0.5	0.221
92	2	Poundi Uproda	Katghora	Morga To Madanpur	Kendai	PF	P366	4865.736	0.5	0.243
93	2	Poundi Uproda	Katghora	Morga To Madanpur	Kendai	PF	P385	5688.175	0.5	0.284
94	2	Poundi Uproda	Katghora	Khirti To Arsiya	Kendai	PF	P427	1498.409	0.5	0.075
95	2	Poundi Uproda	Katghora	Madanpur To Gidhmudi	Kendai	PF	P430	1734.717	0.5	0.087
96	2	Poundi Uproda	Katghora	Madanpur To Gidhmudi	Kendai	PF	P431	2458.112	0.5	0.123
97	2	Poundi Uproda	Katghora	Madanpur To Gidhmudi	Kendai	OA	OA724	2482.86	0.5	0.124
98	2	Poundi Uproda	Katghora	Khirti To Arsiya	Kendai	OA	OA698	1925.864	0.5	0.096
99	2	Poundi Uproda	Katghora	Khirti To Arsiya	Kendai	PF	P428	1237.577	0.5	0.062
100	3	Poundi Uproda	Katghora	Morga To Dhajak	Kendai	PF	P371	1388.411	0.5	0.069
101	3	Poundi Uproda	Katghora	Baniya To Morga	Kendai	OA	OA708	1271.686	0.5	0.064
102	3	Poundi Uproda	Katghora	Baniya To Kendai	Kendai	OA	OA708	1272.837	0.5	0.064
103	3	Poundi Uproda	Katghora	Baniya To Kendai	Kendai	PF	P354	2014.914	0.5	0.101
104	3	Poundi Uproda	Katghora	Baniya To Morga	Kendai	PF	P354	2036.577	0.5	0.102
105	3	Poundi Uproda	Katghora	Baniya To Morga	Kendai	PF	P352	437.815	0.5	0.022
106	3	Poundi Uproda	Katghora	Baniya To Kendai	Kendai	PF	P352	466.325	0.5	0.023
107	3	Poundi Uproda	Katghora	Baniya To Kendai	Kendai	PF	P353	2437.814	0.5	0.122
108	3	Poundi Uproda	Katghora	Baniya To Morga	Kendai	PF	P353	2448.662	0.5	0.122
109	3	Poundi Uproda	Katghora	Baniya To Morga	Kendai	PF	P382	962.061	0.5	0.048
110	3	Poundi Uproda	Katghora	Baniya To Kendai	Kendai	PF	P382	965.42	0.5	0.048
111	3	Poundi Uproda	Katghora	Baniya To Kendai	Kendai	OA	OA726	1082.86	0.5	0.054
112	3	Poundi Uproda	Katghora	Baniya To Kendai	Kendai	PF	P383	1620.64	0.5	0.081
113	3	Poundi Uproda	Katghora	Baniya To Morga	Kendai	PF	P383	1802.002	0.5	0.09
114	3	Poundi Uproda	Katghora	Kendai To Morga	Kendai	PF	P391	3111.521	0.5	0.155
115	3	Poundi Uproda	Katghora	Baniya To Morga	Kendai	PF	P391	3598.045	0.5	0.18
116	3	Poundi Uproda	Katghora	Morga To Dhajak	Kendai	PF	P389	184.874	0.5	0.009
117	3	Poundi Uproda	Katghora	Morga To Dhajak	Kendai	PF	P372	1175.643	0.5	0.059
118	3	Poundi Uproda	Katghora	Baniya To Morga	Kendai	PF	P403	1188.283	0.5	0.059
119	3	Poundi Uproda	Katghora	Kendai To Morga	Kendai	PF	P403	1212.811	0.5	0.061
120	3	Poundi Uproda	Katghora	Morga To Dhajak	Kendai	OA	OA701	2182.254	0.5	0.109
121	3	Poundi Uproda	Katghora	Morga To Madanpur	Kendai	OA	OA701	77.616	0.5	0.004
122	3	Poundi Uproda	Katghora	Morga To Khirti	Kendai	OA	OA701	403.67	0.5	0.02
123	3	Poundi Uproda	Katghora	Baniya To Morga	Kendai	OA	OA701	1167.279	0.5	0.058
124	3	Poundi Uproda	Katghora	Kendai To Morga	Kendai	OA	OA701	1313.799	0.5	0.066
125	3	Poundi Uproda	Katghora	Baniya To Morga	Kendai	OA	OA707	827.149	0.5	0.041
126	3	Poundi Uproda	Katghora	Baniya To Kendai	Kendai	OA	OA707	833.153	0.5	0.042
127	3	Poundi Uproda	Katghora	Baniya To Kendai	Kendai	PF	P381	3038.366	0.5	0.152
128	3	Poundi Uproda	Katghora	Baniya To Morga	Kendai	PF	P381	3055.328	0.5	0.153
129	4	Poundi Uproda	Katghora	Ghuchpur To Lamna	Kendai	PF	P348	1031.795	0.5	0.052
130	4	Poundi Uproda	Katghora	Podikhurd To Lamna	Kendai	PF	P348	1256.819	0.5	0.063
131	4	Poundi Uproda	Katghora	Lamna To Pondiuprora	Kendai	PF	P348	180.339	0.5	0.009
132	5	Poundi Uproda	Katghora	Podikhurd To Lamna	Kendai	OA	OA705	387.128	0.5	0.019
133	5	Poundi Uproda	Katghora	Lamna To Pondiuprora	Kendai	OA	OA705	3036.209	0.5	0.152
134	5	Poundi Uproda	Katghora	Jatga To Madai	Kendai	OA	OA705	3293.14	0.5	0.165
135	5	Poundi Uproda	Katghora	Jatga To Madai	Kendai	PF	P349	1365.988	0.5	0.068
136	5	Poundi Uproda	Katghora	Jatga To Madai	Kendai	OA	OA703	2062.483	0.5	0.103
137	5	Poundi Uproda	Katghora	Atmanagar To Poundi Uproda	Kendai	PF	P349	2374.24	0.5	0.119
138	43	Poundi Uproda	Katghora	Dullapur To Kulhariya	Kendai	PF	P312	699.667	0.5	0.035
139	43	Poundi Uproda	Katghora	Dullapur To Kulhariya	Kendai	PF	P327	835.317	0.5	0.042
140	43	Poundi Uproda	Katghora	Dullapur To Pali	Kendai	PF	P310	879.993	0.5	0.044
141	43	Poundi Uproda	Katghora	Dullapur To Pali	Kendai	PF	P311	1040.881	0.5	0.052
142	43	Poundi Uproda	Katghora	Dullapur To Kulhariya	Kendai	PF	P311	2751.821	0.5	0.138
143	44	Poundi Uproda	Katghora	Jhinpuri To Chhidiya	Kendai	OA	OA688	1838.961	0.5	0.092
144	44	Poundi Uproda	Katghora	Jhinpuri To Chhidiya	Kendai	PF	P319	294.228	0.5	0.015
145	44	Poundi Uproda	Katghora	Jamkachar To Misiya	Kendai	PF	P319	297.736	0.5	0.015
146	44	Poundi Uproda	Katghora	Budapara To Jhinpuri	Kendai	OA	OA721	486.728	0.5	0.024
147	44	Poundi Uproda	Katghora	Jhinpuri To Korbi	Kendai	OA	OA718	831.944	0.5	0.042
148	44	Poundi Uproda	Katghora	Jhinpuri To Cihidiya	Kendai	PF	P320	1792.566	0.5	0.09
149	44	Poundi Uproda	Katghora	Jhinpuri To Chhidiya	Kendai	PF	P321	2040.393	0.5	0.102
150	44	Poundi Uproda	Katghora	Jamkachar To Misiya	Kendai	PF	P320	2445.608	0.5	0.122
151	44	Poundi Uproda	Katghora	Jamkachar To Misiya	Kendai	PF	P321	5189.776	0.5	0.259
152	45	Poundi Uproda	Katghora	Jhinpuri To Chhidiya	Kendai	OA	OA687	923.055	0.5	0.046
153	45	Poundi Uproda	Katghora	Chhidiya To Simga	Kendai	OA	OA687	1124.268	0.5	0.056
154	46	Poundi Uproda	Katghora	Simga To Ghosra	Kendai	OA	OA691	214.094	0.5	0.011
155	46	Poundi Uproda	Katghora	Simga To Ghosra	Kendai	OA	OA694	771.408	0.5	0.039
156	46	Poundi Uproda	Katghora	Ghosra To Jamkachar	Kendai	OA	OA691	1039.366	0.5	0.052
157	46	Poundi Uproda	Katghora	Chhidiya To Simga	Kendai	OA	OA689	3620.219	0.5	0.181
158	47	Poundi Uproda	Katghora	Sarma To Korbi	Kendai	OA	OA719	1312.963	0.5	0.066
159	50	Poundi Uproda	Katghora	Lad To Podikhurd	Kendai	PF	P346	619.08	0.5	0.031
160	50	Poundi Uproda	Katghora	Podikhurd To Lamna	Kendai	PF	P346	2120.546	0.5	0.106
161	50	Poundi Uproda	Katghora	Korbi To Podikhurd	Kendai	OA	OA715	694.361	0.5	0.035
162	50	Poundi Uproda	Katghora	Kulhariya To Budapara	Kendai	OA	OA715	699.28	0.5	0.035
163	51	Poundi Uproda	Katghora	Baniya To Lamna	Kendai	OA	OA712	647.858	0.5	0.032

Sl. No.	Patch	Block	Forest Division	Route Name	Forest Range	Type	Comp. No	Length (in m.)	Width (in m.)	Proposed Area (In Ha.)
Table A - Area statement for proposed forest Patches – Protected /Reserve/Orange Area										
164	51	Poundi Uproda	Katghora	Podikhurd To Lamna	Kendai	OA	OA712	3224.682	0.5	0.16
165	51	Poundi Uproda	Katghora	Ghuchpur To Lamna	Kendai	OA	OA712	3678.668	0.5	0.184
166	51	Poundi Uproda	Katghora	Ghuchpur To Lamna	Kendai	PF	P343	1900.57	0.5	0.095
167	51	Poundi Uproda	Katghora	Ghuchpur To Lamna	Kendai	PF	P344	1971.098	0.5	0.099
168	51	Poundi Uproda	Katghora	Ghuchpur To Lamna	Kendai	PF	P345	582.864	0.5	0.029
169	51	Poundi Uproda	Katghora	Ghuchpur To Lamna	Kendai	OA	OA710	2386.94	0.5	0.12
				Total-			89	147739.588	0.5	7.387
170	28	Poundi Uproda	Katghora	Sarismar To Amlikunda	Pasan	PF	P231	2855.016	0.5	0.143
171	28	Poundi Uproda	Katghora	Sarismar To Amlikunda	Pasan	PF	P223	1140.909	0.5	0.057
172	28	Poundi Uproda	Katghora	Sarismar To Amlikunda	Pasan	PF	P227	3654.713	0.5	0.183
173	28	Poundi Uproda	Katghora	Karimati To Sarismar	Pasan	PF	P223	4596.909	0.5	0.23
174	29	Poundi Uproda	Katghora	Sasin To Rampur	Pasan	PF	P229	3745.486	0.5	0.187
175	29	Poundi Uproda	Katghora	Sasin To Rampur	Pasan	OA	OA650	642.307	0.5	0.032
176	30	Poundi Uproda	Katghora	Sarismar To Amlikunda	Pasan	PF	P221	4958.275	0.5	0.248
177	31	Poundi Uproda	Katghora	Sarismar To Amlikunda	Pasan	OA	OA662	688.817	0.5	0.034
178	31	Poundi Uproda	Katghora	Chandroti To Sarismar	Pasan	OA	OA661	1412.296	0.5	0.07
179	31	Poundi Uproda	Katghora	Chandroti To Sarismar	Pasan	OA	OA664	683.475	0.5	0.034
180	31	Poundi Uproda	Katghora	Chandroti To Sarismar	Pasan	OA	OA662	2349.826	0.5	0.117
181	32	Poundi Uproda	Katghora	Chandroti To Sarismar	Pasan	PF	P165	4761.851	0.5	0.238
182	33	Poundi Uproda	Katghora	Chandroti To Sarismar	Pasan	OA	OA667	1881.102	0.5	0.094
183	34	Poundi Uproda	Katghora	Pasan To Karri	Pasan	OA	OA665	1282.266	0.5	0.064
184	35	Poundi Uproda	Katghora	Putipakhana To Pasan	Pasan	PF	P176	860.123	0.5	0.043
185	35	Poundi Uproda	Katghora	Rampur To Pasan	Pasan	OA	OA659	1384.952	0.5	0.069
186	35	Poundi Uproda	Katghora	Putipakhana To Pasan	Pasan	PF	P177	1879.998	0.5	0.094
187	35	Poundi Uproda	Katghora	Putipakhana To Pasan	Pasan	OA	OA659	2045.84	0.5	0.102
188	35	Poundi Uproda	Katghora	Rampur To Pasan	Pasan	PF	P174	2070.395	0.5	0.103
189	35	Poundi Uproda	Katghora	Rampur To Pasan	Pasan	PF	P175	2163.174	0.5	0.108
190	35	Poundi Uproda	Katghora	Rampur To Pasan	Pasan	OA	OA659	2622.85	0.5	0.131
191	35	Poundi Uproda	Katghora	Laiga To Patha	Pasan	PF	P171	190.044	0.5	0.01
192	35	Poundi Uproda	Katghora	Rampur To Pasan	Pasan	PF	P180	1535.896	0.5	0.078
193	35	Poundi Uproda	Katghora	Rampur To Pasan	Pasan	PF	P171	1960.976	0.5	0.098
194	35	Poundi Uproda	Katghora	Rampur To Pasan	Pasan	PF	P172	915.716	0.5	0.046
195	35	Poundi Uproda	Katghora	Rampur To Pasan	Pasan	PF	P173	1012.595	0.5	0.051
196	35	Poundi Uproda	Katghora	Putipakhana To Pasan	Pasan	PF	P184	2247.406	0.5	0.112
197	36	Poundi Uproda	Katghora	Putipakhana To Pasan	Pasan	PF	P185	2915.057	0.5	0.146
198	37	Poundi Uproda	Katghora	Pasan To Adsara	Pasan	OA	OA651	245.681	0.5	0.012
199	37	Poundi Uproda	Katghora	Pasan To Adsara	Pasan	PF	P188	930.974	0.5	0.046
200	37	Poundi Uproda	Katghora	Pasan To Adsara	Pasan	PF	P189	1718.329	0.5	0.086
201	37	Poundi Uproda	Katghora	Rampur To Pasan	Pasan	OA	OA657	298.881	0.5	0.015
202	37	Poundi Uproda	Katghora	Putipakhana To Pasan	Pasan	OA	OA657	299.457	0.5	0.015
203	37	Poundi Uproda	Katghora	Putipakhana To Pasan	Pasan	OA	OA656	664.122	0.5	0.033
204	37	Poundi Uproda	Katghora	Rampur To Pasan	Pasan	OA	OA656	666.386	0.5	0.034
205	37	Poundi Uproda	Katghora	Pasan To Sirri	Pasan	PF	P187	21.661	0.5	0.001
206	37	Poundi Uproda	Katghora	Pasan To Laigi	Pasan	OA	OA669	702.21	0.5	0.035
207	37	Poundi Uproda	Katghora	Pasan To Adsara	Pasan	PF	P187	838.605	0.5	0.042
208	37	Poundi Uproda	Katghora	Rampur To Pasan	Pasan	OA	OA655	848.07	0.5	0.043
209	37	Poundi Uproda	Katghora	Putipakhana To Pasan	Pasan	OA	OA655	849.583	0.5	0.042
210	37	Poundi Uproda	Katghora	Rampur To Pasan	Pasan	PF	P187	1557.398	0.5	0.078
211	37	Poundi Uproda	Katghora	Putipakhana To Pasan	Pasan	PF	P187	1682.123	0.5	0.084
212	37	Poundi Uproda	Katghora	Pasan To Karri	Pasan	PF	P187	1869.209	0.5	0.093
213	37	Poundi Uproda	Katghora	Pasan To Adsara	Pasan	OA	OA655	4096.971	0.5	0.205
214	37	Poundi Uproda	Katghora	Pasan To Karri	Pasan	OA	OA666	1235.635	0.5	0.062
215	38	Poundi Uproda	Katghora	Pasan To Laigi	Pasan	PF	P163	721.312	0.5	0.036
216	38	Poundi Uproda	Katghora	Pasan To Laigi	Pasan	OA	OA668	938.437	0.5	0.047
217	38	Poundi Uproda	Katghora	Pasan To Laigi	Pasan	PF	P162	1998.848	0.5	0.100
218	39	Poundi Uproda	Katghora	Kumharisani To Kodri	Pasan	PF	P164	1147.311	0.5	0.057
219	39	Poundi Uproda	Katghora	Kumharisani To Kodri	Pasan	PF	P162	2264.831	0.5	0.113
220	40	Poundi Uproda	Katghora	Pasan To Sirri	Pasan	OA	OA654	344.098	0.5	0.017
221	40	Poundi Uproda	Katghora	Pasan To Podikala	Pasan	OA	OA653	397.397	0.5	0.02
222	40	Poundi Uproda	Katghora	Pasan To Sirri	Pasan	OA	OA653	478.338	0.5	0.024
223	40	Poundi Uproda	Katghora	Pasan To Kumharisani	Pasan	OA	OA669	590.282	0.5	0.03
224	40	Poundi Uproda	Katghora	Pasan To Sirri	Pasan	OA	OA606	959.065	0.5	0.048
225	40	Poundi Uproda	Katghora	Pasan To Sirri	Pasan	OA	OA655	2543.302	0.5	0.127
226	40	Poundi Uproda	Katghora	Pasan To Kumharisani	Pasan	OA	OA605	4116.161	0.5	0.206
227	40	Poundi Uproda	Katghora	Pasan To Sirri	Pasan	PF	P193	794.303	0.5	0.04
228	40	Poundi Uproda	Katghora	Pasan To Sirri	Pasan	PF	P192	3047.394	0.5	0.152
229	41	Poundi Uproda	Katghora	Podikala To Amjhar	Pasan	OA	OA611	1721.584	0.5	0.086
230	41	Poundi Uproda	Katghora	Sirri To Kumharidarry	Pasan	OA	OA619	143.192	0.5	0.007
231	41	Poundi Uproda	Katghora	Kodgar To Pipriya	Pasan	OA	OA617	581.338	0.5	0.029
232	42	Poundi Uproda	Katghora	Kodgar To Dullapur	Pasan	OA	OA622	923.901	0.5	0.046
233	42	Poundi Uproda	Katghora	Kodgar To Pipriya	Pasan	OA	OA620	1894.619	0.5	0.095
234	48	Poundi Uproda	Katghora	Sarma To Jalkey	Pasan	OA	OA644	1443.851	0.5	0.072
235	48	Poundi Uproda	Katghora	Sarma To Jalkey	Pasan	OA	OA643	1158.999	0.5	0.058
236	48	Poundi Uproda	Katghora	Sarma To Tanera	Pasan	OA	OA642	1514.024	0.5	0.076
237	48	Poundi Uproda	Katghora	Sarma To Tanera	Pasan	OA	OA640	1154.187	0.5	0.058
238	49	Poundi Uproda	Katghora	Tanera To Putipakhana	Pasan	PF	P203	1872.474	0.5	0.094
239	49	Poundi Uproda	Katghora	Tanera To Putipakhana	Pasan	PF	P198	2601.689	0.5	0.131
240	49	Poundi Uproda	Katghora	Tanera To Putipakhana	Pasan	PF	P204	843.551	0.5	0.042
241	49	Poundi Uproda	Katghora	Tanera To Putipakhana	Pasan	PF	P209	2344.827	0.5	0.117
242	51	Poundi Uproda	Katghora	Baniya To Lamna	Pasan	OA	OA628	3694.373	0.5	0.185
				Total-			73	119216.153	0.5	5.961
				Grand Total-			242	406844.164	0.5	20.342

Sl No.	Patch	District	Block	Route Name	Village	Type	Khasra No	Length (in m.)	Width (in m.)	Proposed Area (In Ha.)
Table B - Area statem ent for proposed forest P atc h es – Revenue Forest land (Chhote / Bade Jhad ka Jangal)										
1	8	Korba	Poundi Uproda	Riganiya To Riganiya	Gursiya	BJJ	235/1	591.378	0.5	0.030
2	9	Korba	Poundi Uproda	Sarbhoka To Riganiya	Sarbhoka	BJJ	310/1	271.458	0.5	0.014
3	10	Korba	Poundi Uproda	Riganiya To Riganiya	Gursiya	BJJ	387/1	1408.834	0.5	0.070
4	12	Korba	Poundi Uproda	Riganiya To Riganiya	Gursiya	BJJ	396/1	1156.059	0.5	0.058
5	15	Korba	Poundi Uproda	Rampur To Nagoibachhera	Amakhokhara	BJJ	45/1/K	159.528	0.5	0.008
6	15	Korba	Poundi Uproda	Rampur To Nagoibachhera	Rampur	BJJ	61/1/K	1422.039	0.5	0.071
7	15	Korba	Poundi Uproda	Rampur To Nagoibachhera	Rampur	BJJ	2/1K	610.247	0.5	0.031
8	17	Korba	Poundi Uproda	Amaldiha To Bhanwar	Nagoi Kuteser	BJJ	427/1	518.845	0.5	0.026
9	18	Korba	Poundi Uproda	Kodri To Tuman	Barbaspur	BJJ	207/1	60.276	0.5	0.003
10	18	Korba	Poundi Uproda	Kodri To Tuman	Barbaspur	BJJ	256	61.062	0.5	0.003
11	18	Korba	Poundi Uproda	Tuman To Amaldiha	Pondi Gosai	BJJ	535/1	156.725	0.5	0.008
12	19	Korba	Poundi Uproda	Kodri To Tuman	Barbaspur	BJJ	122/1	164.976	0.5	0.008
13	20	Korba	Poundi Uproda	Bankheta To Rava	Bankheta	BJJ	01/01	611.701	0.5	0.031
14	20	Korba	Poundi Uproda	Bankheta To Rava	Bankheta	BJJ	65/1	734.361	0.5	0.037
15	20	Korba	Poundi Uproda	Bankheta To Rava	Bankheta	BJJ	189/1	436.967	0.5	0.022
16	20	Korba	Poundi Uproda	Putuwa To Bankheta	PUTUWA	BJJ	232/1	96.227	0.5	0.005
17	21	Korba	Poundi Uproda	Katorinagoi To Rava	Katori Nagoi	bjj	13/1/k	249.546	0.5	0.012
18	21	Korba	Poundi Uproda	Katorinagoi To Rava	Katori Nagoi	BJJ	288/1	96.640	0.5	0.005
19	21	Korba	Poundi Uproda	Katorinagoi To Rava	Katori Nagoi	BJJ	298	86.755	0.5	0.004
20	21	Korba	Poundi Uproda	Katorinagoi To Rava	Sirki	BJJ	10/1	60.206	0.5	0.003
21	21	Korba	Poundi Uproda	Katorinagoi To Rava	Sirki	BJJ	164/1	185.986	0.5	0.009
22	25	Korba	Poundi Uproda	Jatga To Amlikunda	Jatga	BJJ	85/1/K/1	1014.539	0.5	0.051
23	26	Korba	Poundi Uproda	Jatga To Amlikunda	Jatga	BJJ	02-Jan	708.625	0.5	0.035
24	28	Korba	Poundi Uproda	Laiga To Karimati	Lainga	BJJ	307/1/K	1430.096	0.5	0.072
25	28	Korba	Poundi Uproda	Laiga To Karimati	Lainga	BJJ	171	516.471	0.5	0.026
26	29	Korba	Poundi Uproda	Dhawalpur To Sasin	Basin	BJJ	75/1	32.699	0.5	0.002
27	29	Korba	Poundi Uproda	Laiga To Dhawalpur	Rampur	BJJ	23/1	389.810	0.5	0.019
28	29	Korba	Poundi Uproda	Laiga To Dhawalpur	Rampur	BJJ	84/1/K	549.399	0.5	0.027
29	29	Korba	Poundi Uproda	Laiga To Dhawalpur	Rampur	BJJ	100/1/K	663.259	0.5	0.033
30	33	Korba	Poundi Uproda	Karri To Kodri	Chandauti	BJJ	01/01	122.672	0.5	0.006
31	33	Korba	Poundi Uproda	Karri To Kodri	Chandauti	BJJ	56/1/K	860.091	0.5	0.043
32	34	Korba	Poundi Uproda	Karri To Chandroti	Chandauti	BJJ	410/1	435.600	0.5	0.022
33	34	Korba	Poundi Uproda	Karri To Kodri	Karri	BJJ	80/1/K	437.139	0.5	0.022
34	34	Korba	Poundi Uproda	Karri To Baira	Karri	BJJ	317/1	51.354	0.5	0.003
35	40	Korba	Poundi Uproda	Laiga To Karimati	Laingi	BJJ	408/1	38.063	0.5	0.002
36	41	Korba	Poundi Uproda	Amjhar To Podikala	Amjhar	BJJ	99/1	25.277	0.5	0.001
37	41	Korba	Poundi Uproda	Pipriya To Kodgar	Pipariya	BJJ	114/1	69.530	0.5	0.003
38	41	Korba	Poundi Uproda	Sirri To Pipriya	Samlai	BJJ	389/1	337.423	0.5	0.017
39	41	Korba	Poundi Uproda	Sirri To Pipriya	Samlai	BJJ	138	216.554	0.5	0.011
40	41	Korba	Poundi Uproda	Podikala To Sirri	SIRRI	BJJ	890/1	202.271	0.5	0.010
41	42	Korba	Poundi Uproda	Kodgar To Dullapur	Kodgar	BJJ	650	267.619	0.5	0.013
42	42	Korba	Poundi Uproda	Kodgar To Dullapur	Kodgar	BJJ	669	181.872	0.5	0.009
43	45	Korba	Poundi Uproda	Chhidiya To Budapara	Chhindiya	BJJ	446/1	195.091	0.5	0.010
44	45	Korba	Poundi Uproda	Chhidiya To Budapara	Chhindiya	BJJ	305/1	89.288	0.5	0.004
45	45	Korba	Poundi Uproda	Chhidiya To Sirmina	Chhindiya	BJJ	616/1	125.553	0.5	0.006
46	45	Korba	Poundi Uproda	Chhidiya To Budapara	Damhamuda	BJJ	50/1	645.015	0.5	0.032
47	46	Korba	Poundi Uproda	Ghosra To Jamkachar	Ghonsara	BJJ	79/1	30.961	0.5	0.002
48	47	Korba	Poundi Uproda	Sarma To Korbi	Sarma	BJJ	95/1	148.076	0.5	0.007
49	50	Korba	Poundi Uproda	Tuman To Amaldiha	Pondi Khurd	BJJ	672/1	253.463	0.5	0.013
50	50	Korba	Poundi Uproda	Tuman To Amaldiha	Pondi Khurd	BJJ	809/1/K	2597.480	0.5	0.130
				Total-			50	21775.106	0.5	1.089

Katghora Forest Division – Total Forest Area for Diversion Proposal

Sl. No.	Forest Division	Forest range	No of Compartment	Length (in m.)	Width (in m.)	Proposed Area (In Ha.)
1	Katghora	Atmanagar	57	97389.661	0.5	4.869
2	Katghora	Jataga	23	42498.762	0.5	2.125
3	Katghora	Kendai	89	147739.588	0.5	7.387
4	Katghora	Pasan	73	119216.153	0.5	5.961
Total of Table A			242	406844.164	0.5	20.342
Sl. No.	District	Block	No of Khasra	Length (in m.)	Width (in m.)	Proposed Area (In Ha.)
1	Korba	Poundi Uproda	50	21775.106	0.5	1.089
Total of Table B			50	21775.106	0.5	1.089
Total Diversion Area (Table A+TableB)				428619.270	0.5	21.431

Forest Area Statement – Poundi Uproda Block with in Katghora Forest Division, District - Korba

Total Route Length (In Km.)	Length of Non Forest Land (In K.m.)	Width of Non Forest Land (In K.M)	Area of Non-Forest Land (In Ha.)	Length of Forest Land (in km.)	Width of Forest Land (in km.)	Area of Proposed Forest Land (In Ha.)
765.300	336.681	0.0005	16.834	428.619	0.0005	21.431

Scale-1:50000

0 1 2 4 6 8

Kilometers

Toposheet Index

64I04 64I08 64I12 64I16
64J01 64J05 64J09 64J13
64J02 64J06 64J10 64J14
64J03 64J07 64J11 64J15

Legend

- Gram Panchayat
- Revenue Forest
- Orange Area
- Protrctrd Forest
- Proposed OFC Route

Applied By :

Chhattisgarh Infotech Promotion Society
2nd Floor, State Data Centre Building,
Opp. New Circuit House, Civil Lines,
Raipur, Chhattisgarh 492001

TATA PROJECTS

Tata Projects Limited
Transocean House 2nd,3rd,& 4thFloor
Hiranandani Business Park Powai, Mumbai 400 076

वन परिक्षेत्र अधिकारी केंदई

वन परिक्षेत्र अधिकारी एतमानगर

वनमण्डलाधिकारी कटघोरा वनमण्डल, कटघोरा

Chhattisgarh Infotech Promotion Society

उप वनमंडलाधिकारी कटघोरा

वन परिक्षेत्र अधिकारी परिक्षेत्र – पसान

वन परिक्षेत्र अधिकारी केंदई

वन परिक्षेत्र अधिकारी जटगा

Part-2

CHHATTISGARH BHARATNET PHASE II PROJECT
MAP SHOWING PROPOSED OFC ROUTE PASSING THROUGH FOREST PATCHES WITHIN KATGHORA FOREST DIVISION, BLOCK- POUNDI UPRODA, DISTRICT - KORBA, C.G.

Table A - Area statement for proposed forest Patches – Protected /Reserve/Orange Area

Sl. No.	Patch	Block	Forest Division	Route Name	Forest Range	Type	Comp. No	Length (in m.)	Width (in m.)	Proposed Area (In Ha.)
1	5	Poundi Uproda	Katghora	Jatga To Madai	Atmanagar	PF	P459	58.332	0.5	0.003
2	5	Poundi Uproda	Katghora	Lamna To Pondiuprora	Atmanagar	PF	P459	859.942	0.5	0.043
3	5	Poundi Uproda	Katghora	Madai To Gursiya	Atmanagar	PF	P459	944.131	0.5	0.047
4	5	Poundi Uproda	Katghora	Jatga To Madai	Atmanagar	PF	P464	138.053	0.5	0.007
5	5	Poundi Uproda	Katghora	Jatga To Madai	Atmanagar	PF	P463	396.444	0.5	0.02
6	5	Poundi Uproda	Katghora	Jatga To Madai	Atmanagar	PF	P465	1788.819	0.5	0.089
7	5	Poundi Uproda	Katghora	Lamna To Pondiuprora	Atmanagar	PF	P464	138.344	0.5	0.007
8	5	Poundi Uproda	Katghora	Lamna To Pondiuprora	Atmanagar	PF	P463	400.711	0.5	0.02
9	5	Poundi Uproda	Katghora	Lamna To Pondiuprora	Atmanagar	PF	P465	1785.798	0.5	0.089
10	6	Poundi Uproda	Katghora	Jatga To Madai	Atmanagar	PF	P472	2886.568	0.5	0.144
11	6	Poundi Uproda	Katghora	Gursiya To Poundi Uproda	Atmanagar	PF	P472	997.29	0.5	0.05
12	7	Poundi Uproda	Katghora	Salihabhatha To Gursiya	Atmanagar	PF	P455	1481.069	0.5	0.074
13	7	Poundi Uproda	Katghora	Salihabhatha To Gursiya	Atmanagar	PF	P481	1348.005	0.5	0.067
14	7	Poundi Uproda	Katghora	Salihabhatha To Gursiya	Atmanagar	PF	P456	1460.395	0.5	0.073
15	7	Poundi Uproda	Katghora	Salihabhatha To Gursiya	Atmanagar	PF	P457	2178.358	0.5	0.109
16	8	Poundi Uproda	Katghora	Gursiya To Sarbhoka	Atmanagar	PF	P515	1982.084	0.5	0.099
17	8	Poundi Uproda	Katghora	Lamna To Pondiuprora	Atmanagar	PF	P454	938.522	0.5	0.047
18	8	Poundi Uproda	Katghora	Lamna To Pondiuprora	Atmanagar	PF	P455	1904.341	0.5	0.095
19	8	Poundi Uproda	Katghora	Madai To Gursiya	Atmanagar	PF	P454	939.749	0.5	0.047
20	8	Poundi Uproda	Katghora	Madai To Gursiya	Atmanagar	PF	P455	1910.689	0.5	0.096
21	8	Poundi Uproda	Katghora	Gursiya To Sarbhoka	Atmanagar	PF	P453	1949.662	0.5	0.097
22	8	Poundi Uproda	Katghora	Lamna To Pondiuprora	Atmanagar	PF	P481	472.513	0.5	0.024
23	8	Poundi Uproda	Katghora	Lamna To Pondiuprora	Atmanagar	PF	P453	1973.533	0.5	0.099
24	8	Poundi Uproda	Katghora	Madai To Gursiya	Atmanagar	PF	P481	474.753	0.5	0.024
25	8	Poundi Uproda	Katghora	Madai To Gursiya	Atmanagar	PF	P453	1965.799	0.5	0.098
26	8	Poundi Uproda	Katghora	Gursiya To Sarbhoka	Atmanagar	PF	P518	1485.327	0.5	0.074
27	9	Poundi Uproda	Katghora	Gursiya To Sarbhoka	Atmanagar	PF	P516	1819.044	0.5	0.091
28	9	Poundi Uproda	Katghora	Gursiya To Sarbhoka	Atmanagar	PF	OA756	3735.411	0.5	0.187
29	9	Poundi Uproda	Katghora	Gursiya To Sarbhoka	Atmanagar	OA	OA747	550.995	0.5	0.028
30	9	Poundi Uproda	Katghora	Gursiya To Sarbhoka	Atmanagar	OA	OA749	2600.299	0.5	0.13
31	10	Poundi Uproda	Katghora	Gursiya To Atmanagar	Atmanagar	OA	OA746	636.91	0.5	0.032
32	11	Poundi Uproda	Katghora	Manikpur To Gursiya	Atmanagar	OA	OA759	3358.168	0.5	0.168
33	12	Poundi Uproda	Katghora	Gursiya To Pondiuprora	Atmanagar	OA	OA733	1839.017	0.5	0.092
34	12	Poundi Uproda	Katghora	Gursiya To Pondiuprora	Atmanagar	OA	OA732	2558.748	0.5	0.127
35	12	Poundi Uproda	Katghora	Gursiya To Poundi Uproda	Atmanagar	OA	OA733	3676.411	0.5	0.184
36	12	Poundi Uproda	Katghora	Gursiya To Poundi Uproda	Atmanagar	OA	OA732	5112.542	0.5	0.256
37	12	Poundi Uproda	Katghora	Lamna To Pondiuprora	Atmanagar	OA	OA733	1842.698	0.5	0.092
38	12	Poundi Uproda	Katghora	Lamna To Pondiuprora	Atmanagar	OA	OA732	2537.333	0.5	0.127
39	12	Poundi Uproda	Katghora	Manikpur To Gursiya	Atmanagar	OA	OA732	1578.721	0.5	0.079
40	13	Poundi Uproda	Katghora	Atmanagar To Lalpur	Atmanagar	PF	P498	715.292	0.5	0.036
41	13	Poundi Uproda	Katghora	Atmanagar To Poundi Uproda	Atmanagar	PF	P496	898.981	0.5	0.045
42	13	Poundi Uproda	Katghora	Atmanagar To Poundi Uproda	Atmanagar	PF	P530	1452.891	0.5	0.073
43	13	Poundi Uproda	Katghora	Atmanagar To Poundi Uproda	Atmanagar	PF	P498	2461.633	0.5	0.123
44	13	Poundi Uproda	Katghora	Bango To Pondiuprora	Atmanagar	PF	P530	64.786	0.5	0.003
45	13	Poundi Uproda	Katghora	Atmanagar To Lalpur	Atmanagar	PF	P526	5494.657	0.5	0.275
46	13	Poundi Uproda	Katghora	Atmanagar To Lalpur	Atmanagar	PF	P527	1728.844	0.5	0.085
47	13	Poundi Uproda	Katghora	Lalpur To Patha	Atmanagar	PF	P527	1219.332	0.5	0.061
48	13	Poundi Uproda	Katghora	Lalpur To Patha	Atmanagar	OA	OA761	2164.666	0.5	0.108
49	13	Poundi Uproda	Katghora	Atmanagar To Gursiya	Atmanagar	PF	P501	813.368	0.5	0.041
50	13	Poundi Uproda	Katghora	Atmanagar To Poundi Uproda	Atmanagar	PF	P501	1268.856	0.5	0.063
51	13	Poundi Uproda	Katghora	Gursiya To Atmanagar	Atmanagar	PF	P499	1414.169	0.5	0.071
52	13	Poundi Uproda	Katghora	Gursiya To Atmanagar	Atmanagar	PF	P501	2861.687	0.5	0.143
53	14	Poundi Uproda	Katghora	Poundi Uproda To Rampur	Atmanagar	OA	OA737	1973.232	0.5	0.099
54	14	Poundi Uproda	Katghora	Poundi Uproda To Rampur	Atmanagar	OA	OA736	3114.034	0.5	0.156
55	15	Poundi Uproda	Katghora	Rampur To Sighiya	Atmanagar	OA	OA768	433.369	0.5	0.022
56	15	Poundi Uproda	Katghora	Rampur To Banjhiban	Atmanagar	OA	OA741	663.456	0.5	0.033
57	15	Poundi Uproda	Katghora	Rampur To Banjhiban	Atmanagar	OA	OA738	3941.08	0.5	0.197
				Total-			57	97389.661	0.5	4.869
58	16	Poundi Uproda	Katghora	Rampur To Sighiya	Jataga	OA	P308	3405.954	0.5	0.17
59	16	Poundi Uproda	Katghora	Sighiya To Lakhanpur	Jataga	OA	P308	3715.093	0.5	0.186
60	17	Poundi Uproda	Katghora	Tuman To Amjhar	Jataga	PF	P278	1687.676	0.5	0.084
61	17	Poundi Uproda	Katghora	Kuteshnagoi To Bhanwar	Jataga	PF	P278	524.107	0.5	0.026
62	17	Poundi Uproda	Katghora	Rava To Kuteshnagoi	Jataga	PF	P278	3348.297	0.5	0.167
63	18	Poundi Uproda	Katghora	Tuman To Amjhar	Jataga	OA	OA681	88.05	0.5	0.004
64	18	Poundi Uproda	Katghora	Rava To Kuteshnagoi	Jataga	OA	OA681	3167.323	0.5	0.158
65	19	Poundi Uproda	Katghora	Kodri To Rava	Jataga	PF	P287	935.542	0.5	0.047
66	19	Poundi Uproda	Katghora	Rava To Kuteshnagoi	Jataga	PF	P287	3695.103	0.5	0.185
67	21	Poundi Uproda	Katghora	Katorinagoi To Keshalpur	Jataga	PF	P242	462.717	0.5	0.023
68	21	Poundi Uproda	Katghora	Rava To Jatga	Jataga	PF	P242	1453.899	0.5	0.073
69	21	Poundi Uproda	Katghora	Katorinagoi To Keshalpur	Jataga	OA	OA677	474.148	0.5	0.024
70	21	Poundi Uproda	Katghora	Katorinagoi To Keshalpur	Jataga	PF	P240	676.097	0.5	0.034
71	23	Poundi Uproda	Katghora	Jatga To Madai	Jataga	OA	OA676	2330.489	0.5	0.117
72	24	Poundi Uproda	Katghora	Ghumanidand To Sasin	Jataga	PF	P272	1373.991	0.5	0.069
73	24	Poundi Uproda	Katghora	Ghumanidand To Sasin	Jataga	PF	P273	1713.099	0.5	0.086
74	26	Poundi Uproda	Katghora	Amlikunda To Jatga	Jataga	OA	OA674	543.767	0.5	0.027
75	26	Poundi Uproda	Katghora	Amlikunda To Jatga	Jataga	PF	P267	808.884	0.5	0.04
76	26	Poundi Uproda	Katghora	Amlikunda To Merai	Jataga	PF	P267	3701.67	0.5	0.185
77	26	Poundi Uproda	Katghora	Amlikunda To Merai	Jataga	PF	P251	2119.377	0.5	0.106
78	27	Poundi Uproda	Katghora	Amlikunda To Merai	Jataga	PF	P255	2236	0.5	0.112
79	28	Poundi Uproda	Katghora	Karimati To Sarismar	Jataga	PF	P265	1763.551	0.5	0.088
80	30	Poundi Uproda	Katghora	Sarismar To Amlikunda	Jataga	PF	P222	2273.928	0.5	0.114
				Total-			23	42498.762	0.5	2.125
81	1	Poundi Uproda	Katghora	Madanpur To Gidhmudi	Kendai	PF	P434	114.639	0.5	0.006
82	1	Poundi Uproda	Katghora	Madanpur To Gidhmudi	Kendai	PF	P436	700.6	0.5	0.035
83	1	Poundi Uproda	Katghora	Madanpur To Gidhmudi	Kendai	PF	P435	2757.266	0.5	0.138
84	2	Poundi Uproda	Katghora	Khirti To Arsiya	Kendai	PF	P423	931.709	0.5	0.047
85	2	Poundi Uproda	Katghora	Madanpur To Gidhmudi	Kendai	PF	P386	364.42	0.5	0.018
86	2	Poundi Uproda	Katghora	Madanpur To Gidhmudi	Kendai	PF	P387	694.031	0.5	0.035
87	2	Poundi Uproda	Katghora	Morga To Madanpur	Kendai	PF	P386	2533.931	0.5	0.127
88	2	Poundi Uproda	Katghora	Madanpur To Gidhmudi	Kendai	PF	P386	3441.232	0.5	0.172
89	2	Poundi Uproda	Katghora	Khirti To Arsiya	Kendai	PF	P366	1024.813	0.5	0.051
90	2	Poundi Uproda	Katghora	Khirti To Arsiya	Kendai	PF	P365	1330.291	0.5	0.066
91	2	Poundi Uproda	Katghora	Morga To Madanpur	Kendai	PF	P367	4422.311	0.5	0.221
92	2	Poundi Uproda	Katghora	Morga To Madanpur	Kendai	PF	P366	4865.736	0.5	0.243
93	2	Poundi Uproda	Katghora	Morga To Madanpur	Kendai	PF	P385	5688.175	0.5	0.284
94	2	Poundi Uproda	Katghora	Khirti To Arsiya	Kendai	PF	P427	1498.409	0.5	0.075
95	2	Poundi Uproda	Katghora	Madanpur To Gidhmudi	Kendai	PF	P430	1734.717	0.5	0.087
96	2	Poundi Uproda	Katghora	Madanpur To Gidhmudi	Kendai	PF	P431	2458.112	0.5	0.123
97	2	Poundi Uproda	Katghora	Madanpur To Gidhmudi	Kendai	OA	OA724	2482.86	0.5	0.124
98	2	Poundi Uproda	Katghora	Khirti To Arsiya	Kendai	OA	OA698	1925.864	0.5	0.096
99	2	Poundi Uproda	Katghora	Khirti To Arsiya	Kendai	PF	P428	1237.577	0.5	0.062
100	3	Poundi Uproda	Katghora	Morga To Dhajak	Kendai	PF	P371	1388.411	0.5	0.069
101	3	Poundi Uproda	Katghora	Baniya To Morga	Kendai	OA	OA708	1271.686	0.5	0.064
102	3	Poundi Uproda	Katghora	Baniya To Kendai	Kendai	OA	OA708	1272.837	0.5	0.064
103	3	Poundi Uproda	Katghora	Baniya To Kendai	Kendai	PF	P354	2014.914	0.5	0.101
104	3	Poundi Uproda	Katghora	Baniya To Morga	Kendai	PF	P354	2036.577	0.5	0.102
105	3	Poundi Uproda	Katghora	Baniya To Morga	Kendai	PF	P352	437.815	0.5	0.022
106	3	Poundi Uproda	Katghora	Baniya To Kendai	Kendai	PF	P352	466.325	0.5	0.023
107	3	Poundi Uproda	Katghora	Baniya To Kendai	Kendai	PF	P353	2437.814	0.5	0.122
108	3	Poundi Uproda	Katghora	Baniya To Morga	Kendai	PF	P353	2448.662	0.5	0.122
109	3	Poundi Uproda	Katghora	Baniya To Morga	Kendai	PF	P382	962.061	0.5	0.048
110	3	Poundi Uproda	Katghora	Baniya To Kendai	Kendai	PF	P382	965.42	0.5	0.048
111	3	Poundi Uproda	Katghora	Baniya To Kendai	Kendai	OA	OA726	1082.86	0.5	0.054
112	3	Poundi Uproda	Katghora	Baniya To Kendai	Kendai	PF	P383	1620.64	0.5	0.081
113	3	Poundi Uproda	Katghora	Baniya To Morga	Kendai	PF	P383	1802.002	0.5	0.09
114	3	Poundi Uproda	Katghora	Kendai To Morga	Kendai	PF	P391	3111.521	0.5	0.155
115	3	Poundi Uproda	Katghora	Baniya To Morga	Kendai	PF	P391	3598.045	0.5	0.18
116	3	Poundi Uproda	Katghora	Morga To Dhajak	Kendai	PF	P389	184.874	0.5	0.009
117	3	Poundi Uproda	Katghora	Morga To Dhajak	Kendai	PF	P372	1175.643	0.5	0.059
118	3	Poundi Uproda	Katghora	Kendai To Morga	Kendai	PF	P403	1188.283	0.5	0.059
119	3	Poundi Uproda	Katghora	Kendai To Morga	Kendai	PF	P403	1212.811	0.5	0.061
120	3	Poundi Uproda	Katghora	Morga To Dhajak	Kendai	OA	OA701	2182.254	0.5	0.109
121	3	Poundi Uproda	Katghora	Morga To Madanpur	Kendai	OA	OA701	77.616	0.5	0.004
122	3	Poundi Uproda	Katghora	Morga To Khirti	Kendai	OA	OA701	403.67	0.5	0.02
123	3	Poundi Uproda	Katghora	Baniya To Morga	Kendai	OA	OA701	1167.279	0.5	0.058
124	3	Poundi Uproda	Katghora	Kendai To Morga	Kendai	OA	OA701	1313.799	0.5	0.066
125	3	Poundi Uproda	Katghora	Baniya To Morga	Kendai	OA	OA707	827.149	0.5	0.041
126	3	Poundi Uproda	Katghora	Baniya To Kendai	Kendai	OA	OA707	833.153	0.5	0.042
127	3	Poundi Uproda	Katghora	Baniya To Kendai	Kendai	PF	P381	3038.366	0.5	0.152
128	3	Poundi Uproda	Katghora	Baniya To Morga	Kendai	PF	P381	3055.328	0.5	0.153
129	4	Poundi Uproda	Katghora	Ghuchpur To Lamna	Kendai	PF	P348	1031.795	0.5	0.052
130	4	Poundi Uproda	Katghora	Podikhurd To Lamna	Kendai	PF	P348	1256.819	0.5	0.063
131	4	Poundi Uproda	Katghora	Lamna To Pondiuprora	Kendai	PF	P348	180.339	0.5	0.009
132	5	Poundi Uproda	Katghora	Podikhurd To Lamna	Kendai	OA	OA705	387.128	0.5	0.019
133	5	Poundi Uproda	Katghora	Lamna To Pondiuprora	Kendai	OA	OA705	3036.209	0.5	0.152
134	5	Poundi Uproda	Katghora	Jatga To Madai	Kendai	OA	OA705	3293.14	0.5	0.165
135	5	Poundi Uproda	Katghora	Jatga To Madai	Kendai	PF	P340	1365.988	0.5	0.068
136	5	Poundi Uproda	Katghora	Jatga To Madai	Kendai	OA	OA703	2062.483	0.5	0.103
137	5	Poundi Uproda	Katghora	Atmanagar To Poundi Uproda	Kendai	PF	P349	2374.24	0.5	0.119
138	43	Poundi Uproda	Katghora	Dullapur To Kulhariya	Kendai	PF	P312	699.667	0.5	0.035
139	43	Poundi Uproda	Katghora	Dullapur To Kulhariya	Kendai	PF	P327	835.317	0.5	0.042
140	43	Poundi Uproda	Katghora	Dullapur To Pali	Kendai	PF	P310	879.993	0.5	0.044
141	43	Poundi Uproda	Katghora	Dullapur To Pali	Kendai	PF	P311	1040.881	0.5	0.052
142	43	Poundi Uproda	Katghora	Dullapur To Kulhariya	Kendai	PF	P311	1751.821	0.5	0.138
143	44	Poundi Uproda	Katghora	Jhinpuri To Chhidiya	Kendai	OA	OA688	1838.961	0.5	0.092
144	44	Poundi Uproda	Katghora	Jhinpuri To Chhidiya	Kendai	PF	P319	294.228	0.5	0.015
145	44	Poundi Uproda	Katghora	Jamkachar To Misiya	Kendai	PF	P319	297.736	0.5	0.015
146	44	Poundi Uproda	Katghora	Budapara To Jhinpuri	Kendai	OA	OA721	486.728	0.5	0.024
147	44	Poundi Uproda	Katghora	Jhinpuri To Korbi	Kendai	OA	OA718	831.944	0.5	0.042
148	44	Poundi Uproda	Katghora	Jhinpuri To Chhidiya	Kendai	PF	P320	1792.566	0.5	0.09
149	44	Poundi Uproda	Katghora	Jhinpuri To Chhidiya	Kendai	PF	P321	2040.393	0.5	0.102
150	44	Poundi Uproda	Katghora	Jamkachar To Misiya	Kendai	PF	P320	2445.608	0.5	0.122
151	44	Poundi Uproda	Katghora	Jamkachar To Misiya	Kendai	PF	P321	5189.776	0.5	0.259
152	45	Poundi Uproda	Katghora	Jhinpuri To Chhidiya	Kendai	OA	OA687	923.055	0.5	0.046
153	45	Poundi Uproda	Katghora	Chhidiya To Simga	Kendai	OA	OA687	1124.268	0.5	0.056
154	46	Poundi Uproda	Katghora	Simga To Ghosra	Kendai	OA	OA691	214.094	0.5	0.011
155	46	Poundi Uproda	Katghora	Simga To Ghosra	Kendai	OA	OA694	771.408	0.5	0.039
156	46	Poundi Uproda	Katghora	Ghosra To Jamkachar	Kendai	OA	OA691	1039.366	0.5	0.052
157	46	Poundi Uproda	Katghora	Chhidiya To Simga	Kendai	OA	OA689	3620.219	0.5	0.181
158	47	Poundi Uproda	Katghora	Sarma To Korbi	Kendai	OA	OA719	1312.963	0.5	0.066
159	50	Poundi Uproda	Katghora	Lod To Podikhurd	Kendai	PF	P346	619.08	0.5	0.031
160	50	Poundi Uproda	Katghora	Podikhurd To Lamna	Kendai	PF	P346	2120.546	0.5	0.106
161	50	Poundi Uproda	Katghora	Korbi To Podikhurd	Kendai	OA	OA715	694.361	0.5	0.035
162	50	Poundi Uproda	Katghora	Kulhariya To Budapara	Kendai	OA	OA715	699.28	0.5	0.035
163	51	Poundi Uproda	Katghora	Baniya To Lamna	Kendai	OA	OA712	647.858	0.5	0.032
164	51	Poundi Uproda	Katghora	Podikhurd To Lamna	Kendai	OA	OA712	3224.682	0.5	0.16
165	51	Poundi Uproda	Katghora	Ghuchpur To Lamna	Kendai	OA	OA712	3678.668	0.5	0.184
166	51	Poundi Uproda	Katghora	Ghuchpur To Lamna	Kendai	PF	P343	1900.57	0.5	0.095
167	51	Poundi Uproda	Katghora	Ghuchpur To Lamna	Kendai	PF	P344	1971.098	0.5	0.099
168	51	Poundi Uproda	Katghora	Ghuchpur To Lamna	Kendai	PF	P345	582.864	0.5	0.029
169	51	Poundi Uproda	Katghora	Ghuchpur To Lamna	Kendai	OA	OA710	2396.94	0.5	0.12
				Total-			89	147739.588	0.5	7.387
170	28	Poundi Uproda	Katghora	Sarismar To Amlikunda	Pasan	PF	P231	2855.016	0.5	0.143
171	28	Poundi Uproda	Katghora	Sarismar To Amlikunda	Pasan	PF	P223	1140.909	0.5	0.057
172	28	Poundi Uproda	Katghora	Sarismar To Amlikunda	Pasan	PF	P227	3654.713	0.5	0.183
173	28	Poundi Uproda	Katghora	Karimati To Sarismar	Pasan	PF	P223	4596.909	0.5	0.23
174	29	Poundi Uproda	Katghora	Sasin To Rampur	Pasan	PF	P229	3745.486	0.5	0.187
175	29	Poundi Uproda	Katghora	Sasin To Rampur	Pasan	OA	OA660	642.307	0.5	0.032
176	30	Poundi Uproda	Katghora	Sarismar To Amlikunda	Pasan	PF	P221	4958.275	0.5	0.248
177	31	Poundi Uproda	Katghora	Sarismar To Amlikunda	Pasan	OA	OA662	688.817	0.5	0.034
178	31	Poundi Uproda	Katghora	Chandroti To Sarismar	Pasan	OA	OA661	1412.296	0.5	0.07
179	31	Poundi Uproda	Katghora	Chandroti To Sarismar	Pasan	OA	OA664	683.475	0.5	0.034
180	31	Poundi Uproda	Katghora	Chandroti To Sarismar	Pasan	OA	OA662	2349.826	0.5	0.117
181	32	Poundi Uproda	Katghora	Chandroti To Sarismar	Pasan	PF	P165	4761.851	0.5	0.238
182	33	Poundi Uproda	Katghora	Chandroti To Sarismar	Pasan	OA	OA667	1881.102	0.5	0.094
183	34	Poundi Uproda	Katghora	Pasan To Karri	Pasan	OA	OA665	1282.266	0.5	0.064
184	35	Poundi Uproda	Katghora	Putipakhana To Pasan	Pasan	PF	P176	860.123	0.5	0.043
185	35	Poundi Uproda	Katghora	Rampur To Pasan	Pasan	OA	OA659	1384.952	0.5	0.069
186	35	Poundi Uproda	Katghora	Putipakhana To Pasan	Pasan	PF	P177	1879.398	0.5	0.094
187	35	Poundi Uproda	Katghora	Putipakhana To Pasan	Pasan	OA	OA659	2045.84	0.5	0.102
188	35	Poundi Uproda	Katghora	Rampur To Pasan	Pasan	PF	P174	2070.395	0.5	0.103
189	35	Poundi Uproda	Katghora	Rampur To Pasan	Pasan	PF	P175	2163.174	0.5	0.108
190	35	Poundi Uproda	Katghora	Rampur To Pasan	Pasan	OA	OA659	2622.35	0.5	0.131
191	35	Poundi Uproda	Katghora	Laiga To Patha	Pasan	PF	P171	190.044	0.5	0.01
192	35	Poundi Uproda	Katghora	Rampur To Pasan	Pasan	PF	P180	1535.896	0.5	0.078
193	35	Poundi Uproda	Katghora	Rampur To Pasan	Pasan	PF	P171	1960.976	0.5	0.098
194	35	Poundi Uproda	Katghora	Rampur To Pasan	Pasan	PF	P172	915.716	0.5	0.046
195	35	Poundi Uproda	Katghora	Rampur To Pasan	Pasan	PF	P173	1012.595	0.5	0.051
196	35	Poundi Uproda	Katghora	Putipakhana To Pasan	Pasan	PF	P184	2247.406	0.5	0.112
197	36	Poundi Uproda	Katghora	Putipakhana To Pasan	Pasan	PF	P185	2915.057	0.5	0.146
198	37	Poundi Uproda	Katghora	Pasan To Adsara	Pasan	OA	OA651	245.681	0.5	0.012
199	37	Poundi Uproda	Katghora	Pasan To Adsara	Pasan	PF	P188	930.974	0.5	0.046
200	37	Poundi Uproda	Katghora	Pasan To Adsara	Pasan	PF	P189	1718.329	0.5	0.086
201	37	Poundi Uproda	Katghora	Rampur To Pasan	Pasan	OA	OA657	298.881	0.5	0.015
202	37	Poundi Uproda	Katghora	Putipakhana To Pasan	Pasan	OA	OA657	290.457	0.5	0.015
203	37	Poundi Uproda	Katghora	Putipakhana To Pasan	Pasan	OA	OA656	664.122	0.5	0.033
204	37	Poundi Uproda	Katghora	Rampur To Pasan	Pasan	OA	OA656	666.386	0.5	0.034
205	37	Poundi Uproda	Katghora	Pasan To Sirri	Pasan	PF	P187	21.661	0.5	0.001
206	37	Poundi Uproda	Katghora	Pasan To Laigi	Pasan	OA	OA669	702.21	0.5	0.035
207	37	Poundi Uproda	Katghora	Pasan To Adsara	Pasan	PF	P187	838.605	0.5	0.042
208	37	Poundi Uproda	Katghora	Rampur To Pasan	Pasan	OA	OA655	848.07	0.5	0.043
209	37	Poundi Uproda	Katghora	Putipakhana To Pasan	Pasan	OA	OA655	849.583	0.5	0.042
210	37	Poundi Uproda	Katghora	Rampur To Pasan	Pasan	PF	P187	1557.398	0.5	0.078
211	37	Poundi Uproda	Katghora	Putipakhana To Pasan	Pasan	PF	P187	1682.123	0.5	0.084
212	37	Poundi Uproda	Katghora	Pasan To Karri	Pasan	PF	P187	1869.209	0.5	0.093
213	37	Poundi Uproda	Katghora	Pasan To Adsara	Pasan	OA	OA655	4096.971	0.5	0.205
214	37	Poundi Uproda	Katghora	Pasan To Karri	Pasan	OA	OA666	1235.655	0.5	0.062
215	38	Poundi Uproda	Katghora	Pasan To Laigi	Pasan	PF	P163	721.312	0.5	0.036
216	38	Poundi Uproda	Katghora	Pasan To Laigi	Pasan	OA	OA668	938.437	0.5	0.047
217	38	Poundi Uproda	Katghora	Pasan To Laigi	Pasan	PF	P162	1998.848	0.5	0.100
218	39	Poundi Uproda	Katghora	Kumharisani To Kodri	Pasan	PF	P164	1147.311	0.5	0.057
219	39	Poundi Uproda	Katghora	Kumharisani To Kodri	Pasan	PF	P162	2264.831	0.5	0.113
220	40	Poundi Uproda	Katghora	Pasan To Sirri	Pasan	OA	OA654	344.098	0.5	0.017
221	40	Poundi Uproda	Katghora	Pasan To Podikala	Pasan	OA	OA653	397.397	0.5	0.02
222	40	Poundi Uproda	Katghora	Pasan To Sirri	Pasan	OA	OA653	478.338	0.5	0.024
223	40	Poundi Uproda	Katghora	Pasan To Kumharisani	Pasan	OA	OA669	590.282	0.5	0.03
224	40	Poundi Uproda	Katghora	Pasan To Sirri	Pasan	OA	OA606	959.065	0.5	0.048
225	40	Poundi Uproda	Katghora	Pasan To Sirri	Pasan	OA	OA655	2543.302	0.5	0.127
226	40	Poundi Uproda	Katghora	Pasan To Kumharisani	Pasan	OA	OA605	4116.161	0.5	0.206
227	40	Poundi Uproda	Katghora	Pasan To Sirri	Pasan	PF	P193	794.303	0.5	0.04
228	40	Poundi Uproda	Katghora	Pasan To Sirri	Pasan	PF	P192	3047.394	0.5	0.152
229	41	Poundi Uproda	Katghora	Podikala To Amjhar	Pasan	OA	OA611	1721.584	0.5	0.086
230	41	Poundi Uproda	Katghora	Sirri To Kumharidarry	Pasan	OA	OA619	143.192	0.5	0.007
231	41	Poundi Uproda	Katghora	Kodgar To Pipriya	Pasan	OA	OA617	581.338	0.5	0.029
232	42	Poundi Uproda	Katghora	Kodgar To Dullapur	Pasan	OA	OA622	923.901	0.5	0.046
233	42	Poundi Uproda	Katghora	Kodgar To Pipriya	Pasan	OA	OA620	1894.619	0.5	0.095
234	48	Poundi Uproda	Katghora	Sarma To Jalkey	Pasan	OA	OA644	1443.851	0.5	0.072
235	48	Poundi Uproda	Katghora	Sarma To Jalkey	Pasan	OA	OA643	1158.999	0.5	0.058
236	48	Poundi Uproda	Katghora	Sarma To Tanera	Pasan	OA	OA642	1514.024	0.5	0.076
237	48	Poundi Uproda	Katghora	Sarma To Tanera	Pasan	OA	OA640	1154.187	0.5	0.058
238	49	Poundi Uproda	Katghora	Tanera To Putipakhana	Pasan	PF	P203	1872.474	0.5	0.094
239	49	Poundi Uproda	Katghora	Tanera To Putipakhana	Pasan	PF	P198	2601.689	0.5	0.131
240	49	Poundi Uproda	Katghora	Tanera To Putipakhana	Pasan	PF	P204	843.551	0.5	0.042
241	49	Poundi Uproda	Katghora	Tanera To Putipakhana	Pasan	PF	P209	2344.827	0.5	0.117
242	51	Poundi Uproda	Katghora	Baniya To Lamna	Pasan	OA	OA628	3694.373	0.5	0.185
				Total-			73	119216.153	0.5	5.961
				Grand Total-			242	406844.164	0.5	20.342

Table B - Area statem ent for proposed forest P atc h es – Revenue Forest land (Chhote / Bade Jhad ka Jangal)

Sl No.	Patch	District	Block	Route Name	Village	Type	Khasra No	Length (in m.)	Width (in m.)	Proposed Area (in Ha.)
1	8	Korba	Poundi Uproda	Riganiya To Riganiya	Gursiya	BJJ	235/1	591.378	0.5	0.030
2	9	Korba	Poundi Uproda	Sarbhoka To Riganiya	Sarbhoka	BJJ	310/1	271.458	0.5	0.014
3	10	Korba	Poundi Uproda	Riganiya To Riganiya	Gursiya	BJJ	387/1	1408.834	0.5	0.070
4	12	Korba	Poundi Uproda	Riganiya To Riganiya	Gursiya	BJJ	396/1	1156.059	0.5	0.058
5	15	Korba	Poundi Uproda	Rampur To Nagoibachhera	Amakhokhara	BJJ	45/1/K	159.528	0.5	0.008
6	15	Korba	Poundi Uproda	Rampur To Nagoibachhera	Rampur	BJJ	61/1/K	1422.039	0.5	0.071
7	15	Korba	Poundi Uproda	Rampur To Nagoibachhera	Rampur	BJJ	2/1K	610.247	0.5	0.031
8	17	Korba	Poundi Uproda	Amaldiha To Bhanwar	Nagoi Kuteser	BJJ	427/1	518.845	0.5	0.026
9	18	Korba	Poundi Uproda	Kodri To Tuman	Barbaspur	BJJ	207/1	60.276	0.5	0.003
10	18	Korba	Poundi Uproda	Kodri To Tuman	Barbaspur	BJJ	256	61.062	0.5	0.003
11	18	Korba	Poundi Uproda	Tuman To Amaldiha	Pondi Gosai	BJJ	535/1	156.725	0.5	0.008
12	19	Korba	Poundi Uproda	Kodri To Tuman	Barbaspur	BJJ	122/1	164.976	0.5	0.008
13	20	Korba	Poundi Uproda	Bankheta To Rava	Bankheta	BJJ	01/01	611.701	0.5	0.031
14	20	Korba	Poundi Uproda	Bankheta To Rava	Bankheta	BJJ	65/1	734.361	0.5	0.037
15	20	Korba	Poundi Uproda	Bankheta To Rava	Bankheta	BJJ	189/1	436.967	0.5	0.022
16	20	Korba	Poundi Uproda	Putuwa To Bankheta	PUTUWA	BJJ	232/1	96.227	0.5	0.005
17	21	Korba	Poundi Uproda	Katorinagoi To Rava	Katori Nagoi	bjj	13/1/k	249.546	0.5	0.012
18	21	Korba	Poundi Uproda	Katorinagoi To Rava	Katori Nagoi	BJJ	288/1	96.640	0.5	0.005
19	21	Korba	Poundi Uproda	Katorinagoi To Rava	Katori Nagoi	BJJ	298	86.755	0.5	0.004
20	21	Korba	Poundi Uproda	Katorinagoi To Rava	Sirki	BJJ	10/1	60.206	0.5	0.003
21	21	Korba	Poundi Uproda	Katorinagoi To Rava	Sirki	BJJ	164/1	185.986	0.5	0.009
22	25	Korba	Poundi Uproda	Jatga To Amlikunda	Jatga	BJJ	85/1/K/1	1014.539	0.5	0.051
23	26	Korba	Poundi Uproda	Jatga To Amlikunda	Jatga	BJJ	02-Jan	708.625	0.5	0.035
24	28	Korba	Poundi Uproda	Laiga To Karimati	Lainga	BJJ	307/1/K	1430.096	0.5	0.072
25	28	Korba	Poundi Uproda	Laiga To Karimati	Lainga	BJJ	171	516.471	0.5	0.026
26	29	Korba	Poundi Uproda	Dhawalpur To Sasin	Basin	BJJ	75/1	32.699	0.5	0.002
27	29	Korba	Poundi Uproda	Laiga To Dhawalpur	Rampur	BJJ	23/1	389.810	0.5	0.019
28	29	Korba	Poundi Uproda	Laiga To Dhawalpur	Rampur	BJJ	84/1/K	549.399	0.5	0.027
29	29	Korba	Poundi Uproda	Laiga To Dhawalpur	Rampur	BJJ	100/1/K	663.259	0.5	0.033
30	33	Korba	Poundi Uproda	Karri To Kodri	Chandauti	BJJ	01/01	122.672	0.5	0.006
31	33	Korba	Poundi Uproda	Karri To Kodri	Chandauti	BJJ	56/1/K	860.091	0.5	0.043
32	34	Korba	Poundi Uproda	Karri To Chandroti	Chandauti	BJJ	410/1	435.600	0.5	0.022
33	34	Korba	Poundi Uproda	Karri To Kodri	Karri	BJJ	80/1/K	437.139	0.5	0.022
34	34	Korba	Poundi Uproda	Karri To Baira	Karri	BJJ	317/1	51.354	0.5	0.003
35	40	Korba	Poundi Uproda	Laiga To Karimati	Laingi	BJJ	408/1	38.063	0.5	0.002
36	41	Korba	Poundi Uproda	Amjhar To Podikala	Amjhar	BJJ	99/1	25.277	0.5	0.001
37	41	Korba	Poundi Uproda	Pipriya To Kodgar	Pipariya	BJJ	114/1	69.530	0.5	0.003
38	41	Korba	Poundi Uproda	Sirri To Pipriya	Samlai	BJJ	389/1	337.423	0.5	0.017
39	41	Korba	Poundi Uproda	Sirri To Pipriya	Samlai	BJJ	138	216.554	0.5	0.011
40	41	Korba	Poundi Uproda	Podikala To Sirri	SIRRI	BJJ	890/1	202.271	0.5	0.010
41	42	Korba	Poundi Uproda	Kodgar To Dullapur	Kodgar	BJJ	650	267.619	0.5	0.013
42	42	Korba	Poundi Uproda	Kodgar To Dullapur	Kodgar	BJJ	669	181.872	0.5	0.009
43	45	Korba	Poundi Uproda	Chhidiya To Budapara	Chhindiya	BJJ	446/1	195.091	0.5	0.010
44	45	Korba	Poundi Uproda	Chhidiya To Budapara	Chhindiya	BJJ	305/1	89.288	0.5	0.004
45	45	Korba	Poundi Uproda	Chhidiya To Sirmina	Chhindiya	BJJ	616/1	125.553	0.5	0.006
46	45	Korba	Poundi Uproda	Chhidiya To Budapara	Damhamuda	BJJ	50/1	645.015	0.5	0.032
47	46	Korba	Poundi Uproda	Ghosra To Jamkachar	Ghonsara	BJJ	79/1	30.961	0.5	0.002
48	47	Korba	Poundi Uproda	Sarma To Korbi	Sarma	BJJ	95/1	148.076	0.5	0.007
49	50	Korba	Poundi Uproda	Tuman To Amaldiha	Pondi Khurd	BJJ	672/1	253.463	0.5	0.013
50	50	Korba	Poundi Uproda	Tuman To Amaldiha	Pondi Khurd	BJJ	809/1/K	2597.480	0.5	0.130
				Total-			50	21775.106	0.5	1.089

Katghora Forest Division – Total Forest Area for Diversion Proposal

Sl. No.	Forest Division	Forest range	No of Compartment	Length (in m.)	Width (in m.)	Proposed Area (In Ha.)
1	Katghora	Atmanagar	57	97389.661	0.5	4.869
2	Katghora	Jataga	23	42498.762	0.5	2.125
3	Katghora	Kendai	89	147739.588	0.5	7.387
4	Katghora	Pasan	73	119216.153	0.5	5.961
Total of Table A			242	406844.164	0.5	20.342
Sl. No.	District	Block	No of Khasra	Length (in m.)	Width (in m.)	Proposed Area (In Ha.)
1	Korba	Poundi Uproda	50	21775.106	0.5	1.089
Total of Table B			50	21775.106	0.5	1.089
Total Diversion Area (Table A+TableB)				428619.270	0.5	21.431

Forest Area Statement – Poundi Uproda Block with in Katghora Forest Division, District - Korba

Total Route Length (In Km.)	Length of Non Forest Land (In K.m.)	Width of Non Forest Land (In K.M)	Area of Non-Forest Land (In Ha.)	Length of Forest Land (in km.)	Width of Forest Land (in km.)	Area of Proposed Forest Land (in Ha.)
765.300	336.681	0.0005	16.834	428.619	0.0005	21.431

Scale-1:50000

0 1 2 4 6 8

Kilometers

Applied By :

Chhattisgarh Infotech Promotion Society
2nd Floor, State Data Centre Building,
Opp. New Circuit House, Civil Lines,
Raipur, Chhattisgarh 492001

TATA PROJECTS

Tata Projects Limited
Transocean House 2nd,3rd,& 4thFloor
Hiranandani Business Park Powai, Mumbai 400 076

TATA PROJECTS LIMITED

वन परिक्षेत्र अधिकारी
एतमानगर

वन परिक्षेत्र अधिकारी
परिक्षेत्र - पसान

वन परिक्षेत्र अधिकारी
केंदई

वनमण्डलाधिकारी
कटघोरा वनमण्डल, कटघोरा

उप वनमंडलाधिकारी
कटघोरा

छत्तीसगढ़ इंफोटेक प्रमोशन सोसायटी
Chhattisgarh Infotech Promotion Society
State Data Center Civil Lines, Raipur

वन परिक्षेत्राधिकारी
जटगा