

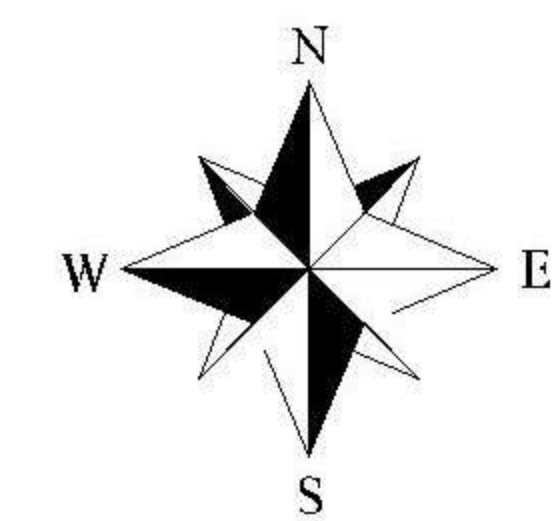







COMBINED GEO-REFERENCE MAP SHOWING THE NON FOREST CA LAND AREA PROPOSED BY M/s. MSPL LIMITED  
LOCATED AT SY.No 6/3, 6/4, 6/5 & 6/6 AT AMAGAON VILLAGE, KHANAPUR TALUK, BELAGAVI DISTRICT.



SCALE : 1 : 7920



INDEX

-  SY.No.6 OF AMAGAON VILLAGE, KHANAPURA TALUK AND BELAGAVI DISTRICT
-  CA LAND PROPOSED FOR AN EXTENT OF 28.31 Ha, IN RESPECT TO SWAMIMALAI IRON ORE MINES OF M/s.MSPL LIMITED, ML No 2559 ( PROPOSAL No FP/KA/MIN/31348 / 2018)
-  CA LAND PROPOSED FOR AN EXTENT OF 04.85 Ha, ML No 2487 ( PROPOSAL No FP/KA/APPROACH/36512 / 2018)
-  CA LAND PROPOSED FOR AN EXTENT OF 08.30 Ha + 3.41 Ha = 11.71 Ha , EXISTING 8.55 MW WIND POWER PROJECT AT GUDDADARANGAVVANAHALLI VILLAGE, CHITRADURGA DISTRICT IN FAVOR OF M/s. MSPL LIMITED HOSAPETE (FP/KA/WIND/38582/2019)
-  CA LAND PROPOSED FOR AN EXTENT OF 02.63 Ha, EXISTING 0.95 MW WIND POWER PROJECT AT GUDDADARANGAVVANAHALLI VILLAGE, CHITRADURGA DISTRICT IN FAVOR OF M/s. RAMGAD MINERALS & MINING LIMITED HOSAPETE(FP/KA/WIND/38530/2019 )
-  CA LAND PROPOSED FOR APPROACH ROAD AN EXTENT OF 2.40 Ha, IN RESPECT OF RAMDEV IRON ORE MINE OF M/s.MSPL LIMITED ML No 2563 (FP/KA/MIN/42466/2019)
-  NON FOREST ADDITIONAL CA LAND PROPOSED FOR AN EXTENT OF 04.16 Ha(64.86 Ha - 60.70Ha) IN RESPECT OF NARASIMHA IRON ORE MINE OF M/s.MSPL LIMITED ML.No.2148 ( PROPOSAL No. FP/KA/MIN/39986/2019)

for MSPL LIMITED

K.MADHUSUDHANA  
VP Mines & CC