

FIELD INSPECTION NOTE OF THE DISTRICT FOREST OFFICER, SANGAREDDY ON 26.08.2020 IN CONNECTION WITH THE PROPOSED DIVERSION OF RESERVE FOREST LAND FOR LAYING APPROACH ROAD FROM R & B ROAD TO THE PROPOSED MUNICIPAL SOLID WASTE (MSW) TREATMENT AND DISPOSAL FACILITY LOCATED AT PYARANAGAR (V) OF GUMMADIDALA (M) OF GHMC THROUGH NALLAVALLY RF.

As per the request made by the **Commissioner GHMC, Hyderabad**, I have inspected the site which is proposed for **Laying approach road from R & B Road to the proposed Municipal Solid Waste (MSW) treatment and disposal facility located at Pyaranagar (V) of Gummadidala (M) of GHMC through Nallavally RF**, which is passing through the Compt. No. 333 of Nallavally Beat of Gummadidala Section of Sangareddy Range, of Sangareddy District, along with concerned officials of DG **Commissioner GHMC, Hyderabad** and Forest Department. The User Agency has requested for diversion of **0.6228 Ha** of Forest land for **Laying approach road from R & B Road to the proposed Municipal Solid Waste (MSW) treatment and disposal facility located at Pyaranagar (V) of Gummadidala (M) of GHMC through Nallavally RF.**

The proposed alignment is a linear patch passing through the Reserve Forest and the extent is **0.6228 Ha**. The User Agency, **Commissioner GHMC, Hyderabad** has got the area demarcated on the ground.

It is submitted that there are not any archaeological/heritage site or any other important monuments in the area proposed for diversion. The user agency has not done any work in violation of the Forest Act.

During inspection it was observed that **349 Nos standing tree** growth is found within the Reserved Forest land, proposed for diversion. The predominant tree species within the alignment are enumerated and they are **Dirshanam, Jeedi, Moduga, Nuluva, Teak, Sopera and Nalla Maddi etc.,**

The total forest area involved is to an extent of 0.6228 Ha in Sangareddy District, which is also follows.

Set. No.	Range	Area proposed for diversion (in Ha)	Name of Reserve Forest	No.of trees to be felled (in Nos)
1	Sangareddy	0.6228	Nallavally RF	349
	Total :	0.6228		349

The wildlife present in the surrounding forest areas as informed by the local staff are **Spotted Deer, Peacocks, Wild bores, Hares, Porcupine** etc.

The area does not fall in wildlife protected areas and there is no archaeological heritage site, important monuments in the proposed alignment.

The area proposed for diversion is for **Laying approach road from R & B Road to the proposed Municipal Solid Waste (MSW) treatment and disposal facility located at Pyaranagar (V) of Gummadidala (M) of GHMC through Nallavally RF** and there is no any other alternative alignment available, except the present proposed way. This is the barest minimum area that is required for the approach road as mentioned above.

Photographs of the proposed site for diversion of 0.6228 Ha of Forest land for Laying approach road from R & B Road to the proposed Municipal Solid Waste (MSW) treatment and disposal facility located at Pyaranagar (V) of Gummadidala (M) of GHMC through Nallavally RF

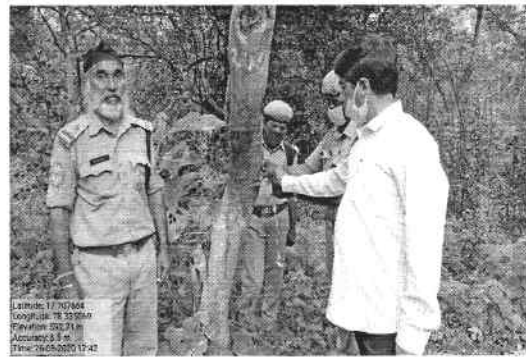
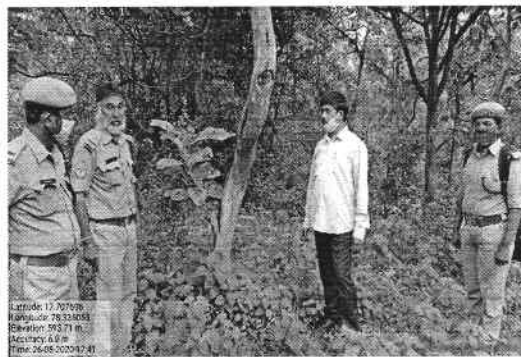

The User Agency has submitted undertakings to implement the following conditions:

1. The Compensatory Afforestation scheme as submitted by the Forest Department.
2. The Net Present Value (NPV) of **Rs.3.899 Lakhs** shall be paid by the User Agency.
3. The extraction charges of the timber / fuel **Rs. 2.58 Lakhs** as estimated shall be borne by the User Agency.

The RoFR certificate in Annexure – I : is awaited. It is to submit that, on behalf of the user agency i.e., **Commissioner GHMC, Hyderabad**, the Superintending Engineer, (SWM) GHMC, has submitted the proposals for diversion of **0.6228 Ha** of Forest land for **Laying approach road from R & B Road to the proposed Municipal Solid Waste (MSW) treatment and disposal facility located at Pyranagar (V) of Gummadidala (M) of GHMC through Nallavally RF** which is passing through the Compt. No. 333 of **Nallavally Beat of Gummadidala Section of Sangareddy Range** in Sangareddy District, are recommended with the following conditions.

1. The Legal status of the Reserve Forest land proposed to be diverted does not change.
2. User Agency has to put two permanent boards at the entrance and exit points of the RF in the above locations about the status of the land and also construct boundary pillars separating the proposed area for diversion at every 20 mts interval.
3. The user agency should go for translocation of trees to the nearby forest area; which responds well and having age of 10-20 years; with girth between 40 cms to 90 cms, in consultation with the local forest staff.

Any other conditions imposed by District Forest Officer, Sangareddy from time to time shall be followed by the User Agency.

The Proposals for diversion of **0.6228 Ha** of Forest land for **Laying approach road from R & B Road to the proposed Municipal Solid Waste (MSW) treatment and disposal facility located at Pyranagar (V) of Gummadidala (M) of GHMC through Nallavally RF** are recommended.

**District Forest Officer,
Sangareddy.**