

SITE INSPECTION REPORT OF THE FOREST AREA PROPOSED FOR DIVERSION OF 11.30 HA OF FOREST LAND FOR FORMATION OF ROAD FROM Y.RAMAVARAM TO POTHAVARAM (VIA) M.BHIMAVARAM IN PUTTAKOTA RF IN NARSIPATNAM DIVISION AND DUMMUKONDA RF IN KAKINADA DIVISION IN FAVOUR OF EXECUTIVE ENGINEER, R&B, RAJAMAHENDRAVARAM BY THE DISTRICT FOREST OFFICER, KAKINADA DIVISION, KAKINADA ON 18-01-2021.

In compliance to the instructions of the Principal Chief Conservator of Forests (HoFF), Andhra Pradesh, Guntur, I have inspected the proposed site for diversion of 11.30 ha of forest land for formation of road from Y.Ramavaram to Pothavaram (via) M.Bhimavaram in Dummukonda RF in Kakinada Division in favour of Executive Engineer, R&B, Rajamahendravaram along with concerned officers & staff on 18-01-2021 and submitting my remarks as follows.

The part of the proposed road is passing through the Reserved Forests of Addateegala Range, Kakinada Division over an extent of 6.580 ha.

1. The total length of the proposed road in Addatheegala Range is 7312 Mtrs. Out of that, 4263.179 Mtrs passes through Dummukonda RF, 2617.653 Mtrs passes through Shesharai Enclosure and remaining length i.e., 431.168 Mtrs passes through Un-reserve land.
2. The part of the road is passing through Dummukonda R.F in compt.nos. 136, 140, 149, 150 and 154 over a length of 4263.179 mtrs.
3. Dummukonda R.F was notified under section.16 of Madras Forest Act,1882 in B.P.No.489, FortSt.George Gazette Dt.13.10.1942.
4. As per the proposals submitted by the User Agency, the proposed width is 9.00 mts.
5. As per the field inspection, 292 no.of trees are falling within the width of 9.00 mts.
6. The volume of the 292 trees is 246.489 cmt with a value of Rs.41,74,808/- and the Earth work is to be excavate is 30396.95 cum and its value is Rs.1,67,18,323/-. Then, the total destruction in the proposed road is Rs.2,08,93,131/-
7. The average density of the adjoining forest is 0.60.
8. The details of the area to be diverted are submitted hereunder.

S.No	Location details	Length in mts	Width in mts	Area in ha
1	Dummukonda R.F , compt.nos. 136, 140, 149, 150 and 154	4263.179	9.00	3.836
2	Shesharai Enclosure	2617.653	9.00	2.355
3	Un-reserve land	431.168	9.00	0.388
	Total	7312.000		6.580

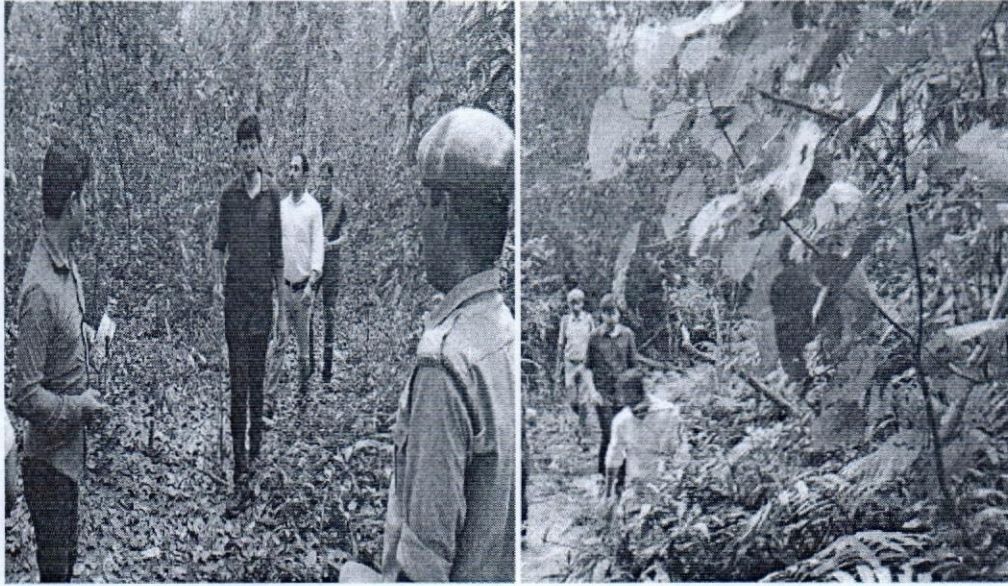

Hence, the permission may be accorded to the user agency for diversion of 6.580 ha of forest land for formation of road from Y.Ramavaram to Pothavaram (via) M.Bhimavaram in Dummukonda RF in Kakinada Division in favour of Executive Engineer, R&B, Rajamahendravaram as per the rules in vogue.

District Forest Officer,
Kakinada Division, Kakinada

6/3/2021