

113

FIELD INSPECTION NOTES OF DIVISIONAL FOREST OFFICER, BELLAMPALLY
ON DIVERSION OF FOREST LAND TO AN EXTENT OF 2.6032 Ha FOR
IMPROVEMENT OF EXISTING ROAD TO BT STANDARD FROM R/f SH1 TO
BUGGA TEMPLE OF BELLAMPALLY RANGE IN FAVOUR OF PANCHAYAT RAJ
ENGINEER (PIU) DEPARTMENT, MANCHERIAL

- ❖ I along with the Forest Range Officer, Bellampally and the concerned staff have inspected the area proposed for construction of BT Road from BT standard from R/f SH1 to Bugga Temple of Bellampally Range in favour of District Panchayat Raj Engineer (PIU) Department on 30.08.2020. The details are as follows:-

Range	Beat	Comp t No	RF	Proposed area for diversion as per DGPS map of the proposal			Area as per Field verifications by Forest Range Officer,			Entry point Lat&Long	Exit point Lat&Long
				Length in M	Width in M	Area in Ha	Length in M	Width in M	Area in Ha		
Beallampally	Kannala	333	Reserve Forest Block Tandur	81.20	6.00	0.049	81.20	6.00	0.049	19.082995 79.464021	19.083198 79.463352
Beallampally	Kannala	332		2908.89	6.00	1.745	2908.89	6.00	1.745	19.083198 79.463352	19.097238 79.435793
Beallampally	Madaram (S)	328		525.00	6.00	0.315	525.00	6.00	0.315	19.096347 79.435017	19.094797 79.433889
Beallampally	Buggagudem	327		222	6.00	0.133	222	6.00	0.133	19.096350 79.434928	19.094836 79.433880
Beallampally	Bellampally (W)	331		601.56	6.00	0.361	601.56	6.00	0.361	19.097238 79.435793	19.094797 79.433889
				4338.650		2.6032	4338.650		2.6032		

- ❖ The total length of the proposed road is 4.33865 Kms and proposed width is 6.00 Mtrs which is passing through the Compt. Nos.332, 333 of Kannala Beat of Bellampally Section, Compt.No.328 of Madaram (S) Beat of Madaram Section and Compt.No.327 of Buggagudem Beat of Dharmaraopet Section and Compt.No.331 of Bellampally (W) Beat of Bellampally Section in Reserve Forest Block Tandur of Bellampally Range and the area required for diversion of Forest Land is **2.6032** ($433865 \text{ Rmt} \times 6 \text{ Mtrs width} / 10000 = 2.6032 \text{ Ha.}$).

Contd...2nd Page...

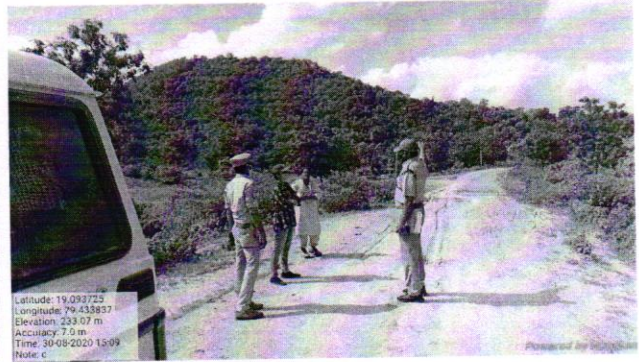
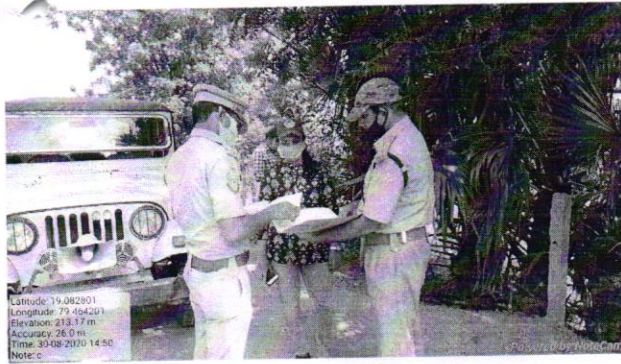

- ❖ No alternative road is found to avoid use of Forest Land and also fragmentation of Forest Land.
- ❖ The area is having different type of vegetations, which is having 0.3 Density.
- ❖ In the proposed diversion area, no unique tree is found, no protected archaeological / heritage site / defense establishment or any other important monument is found in the area.
- ❖ The proposed area is not falling in National Park, Wildlife Sanctuary, Biosphere Reserve, Tiger Reserve, Elephant Corridor etc. There is no tree growth existing on the proposed diversion area, as it is passing along the road.
- ❖ The area proposed for diversion is barest minimum and unavoidable without alternatives for the project.
- ❖ No violation of Forest Conservation Act 1980 has been carried out by the User Agency.

B. L. H. 9 09/09/2020
Forest Divisional Officer,
Bellampally