

Field Inspection Note of Forest Divisional Officer, Manuguru on proposed laying of MS pipe line from Intake well cum pump house at Ramanujavaram (V), Manuguru (M), Bhadradi Kothagudem District to Raw water Reservoir at Bhadradi Thermal Power Station (4 x 270 MW), from River Godavari in favour of Telangana State Power Generation Corporation Limited.

I along with concerned staff have inspected the proposed diversion area for Laying MS pipe line on 28.02.2019. The proposed area for Laying of Pipe Line passing through Compt. No.108 of Kondaigudem RF to a length of 964 Rmt. The user agency has proposed for a width of 6.15 Mtrs, but 6 mtrs width is sufficient for laying of this pipe line. Therefore, the actual requirement of the proposed diversion area is **0.578 Ha.**

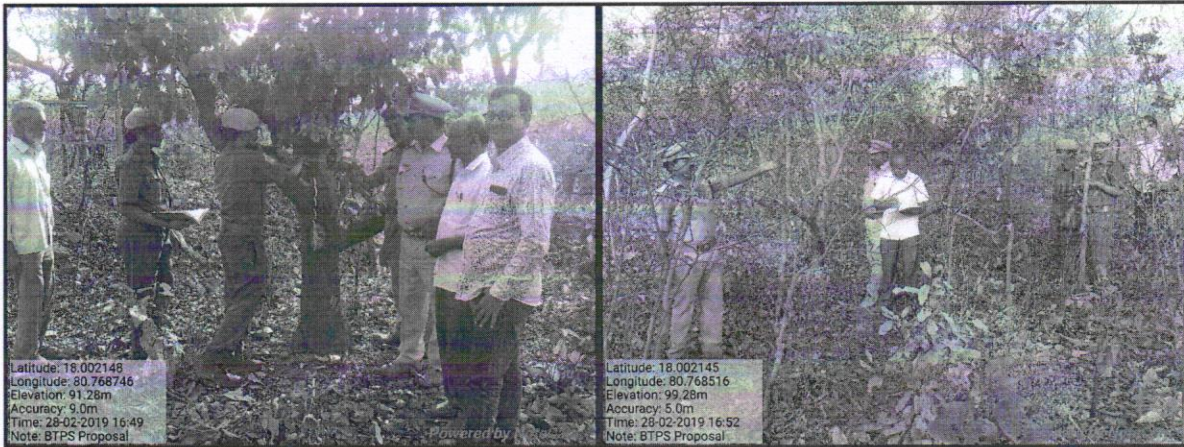

In the proposed area, any rare / endangered / unique species of flora and fauna are not found. Likewise no protected archaeological / heritage site / defense establishment or any other important monument is located.

The area is having Dry deciduous type of vegetation, species i.e, Thuniki, Chennangi and Chilla and having 0.2 Density in the Proposed area for diversion for laying of MS Pipe line.

The area proposed for diversion by the User agency is 0.571 Ha. But, on field verification, the actual requirement of the proposed diversion area is **0.578 Ha.** No work in violation of the Act has been carried out by the User Agency.

Hence Recommended.

**Forest Divisional Officer,
Manuguru.**