

ನಗರಸಭಾಕಾರ್ಯಾಲಯ,
ಚಿತ್ರದುರ್ಗ - 577 501



CITY MUNICIPAL COUNCIL,
CHITRADURGA - 577 501

ಕ.ದೂರವಾಣಿ ಸಂಖ್ಯೆ: 08194-222401. ಸಹಾಯವಾಣಿ: 08194-221588.

ಫ್ಯಾಕ್ಸ್: 08194-221790.

Website: www.chitradurgacity.gov.in

email: itstaff_ulb_chitradurga@yahoo.com

ಸಂ: ನಸಚಿ:ತಾಂತ್ರಿಕ/ಸಿಆರ್/ 03 /2020-21,

ದಿನಾಂಕ: 17-8-2020

To,

The Deputy Conservator of Forests
Chitradurga Division, Chitradurga

Sir,

Sub: Diversion of 0.1981 hectare of forest land in Sy.No.33 of Chitradurga Village(City) Village (City), Kasaba Hobli, Chitradurga Taluk and District for construction of Brake Pressure Tank (BPT) and Raising Main Pipe Line for supply of drinking water from Vani Vilasa Sagara to Chitradurga under AMRUT Scheme in favour of the Municipal Commissioner, City Municipal Council, Chitradurga.
Proposal No/ FP/KA/WATER/30539/2017 (Stage-I approved).

Ref:

1. Principal Chief Conservator of Forests (Head of Forest Force), Old File No. A5(4)-GFL.CR.30/2017-18; E-Office file NO.KFD/HoFF/A5- 4(GFL)/35/2018-FC dated 15.04.2020
2. Government of India, Ministry of Environment, Forests and Climate Change, Regional Office (Southern Zone), Bengaluru letter F.No. 4 KRB 1182/2019-BAN/1605 Dated 10-02-2020 [Stage-I approval]
3. Government of Karnataka letter No. FEE 94 FLL 2018 dated 16-03-2020 [communication of Stage-I approval]
4. Deputy Conservator of Forests, Chitradurga letter dated 04-05-2020 (Demand Note)

With reference to the above subject and reference the Government of India, Ministry of Environment, Forests and Climate Change, Regional Office (Southern Zone), Bengaluru has accorded Stage-1 clearances and sought Compliance regarding Stipulated Conditions therein, and for the same compliance is being furnished as follows: -

Sl.No.	Conditions	Compliances of Municipal Commissioner, City Municipal Council, Chitradurga
1	The legal status of forest land shall remain unchanged	Municipal Commissioner, City Municipal Council, Chitradurga, undertake that the Legal Status of the forest land shall remain unchanged (Single undertaking is enclosed at Annexure -1)
2	The boundary of the forest land to be diverted shall be suitably demarcated on ground at the project cost as per the directions of concerned Divisional Forest Officer	Municipal Commissioner, City Municipal Council, has carried out area Demarcations as per the directions of the Divisional Forest Officer. Copy of the coordinator and sketch is enclosed. (Photographs with GPS reading is enclosed in Annexure-2)
3	The State Government shall charge the Net Present Value for 0.1981 ha. of forest area to be diverted under this proposal from the user agency as per the orders of the Hon'ble Supreme Court directed dated 28.03.2008 and 09.05.2008 and 09.05,2008 in IA Nos.826 in 566 with related IA's in Writ Petition (Civil NO.2021/1995).	Payment Made to CAMPA account on 10.07.2020 through e-payment challan generated from parivesh web portal as per Demand Note vide letter under Ref (4) for Net Present Value (NPV) amount Rs.1,59,074. [Copy of Challan is enclosed at Annexure -3]
4	Additional amount of the Net Present Value (NPV) of the diverted forest land if any becoming due after revision of the same by the Hon'ble Supreme Court of India in future, shall be charged by the State Government from the user agency. The user agency shall furnish an undertaking to this effect.	Municipal Commissioner, City Municipal Council, Chitradurga, undertakes to pay additional amount of the NPV if it becomes due after revision of the same after Hon'ble Supreme Court (Single undertaking is enclosed at Annexure -1)
5	All the funds received from the user agency under the project shall be transferred/deposited to CAMPA fund only through (http://parivesh.nic.in/)	Municipal Commissioner, City Municipal Council, Chitradurga, has made all payments to CAMPA fund only through (http://parivesh.nic.in/) and will also undertake to do if any additional payment only through (http://parivesh.nic.in/) (Single undertaking is enclosed at Annexure -1)

6	The layout plan of the proposal shall not be changed without prior approval of Central Government	Municipal Commissioner, City Municipal Council, Chitradurga, undertakes the layout plan of the proposal shall not be changed without prior approval of Central Govt. (Single undertaking is enclosed at Annexure -1)
7	No labour camp shall be established on the forest land	Municipal Commissioner, City Municipal Council, Chitradurga, undertakes no labour camp shall be established on the forest land (Single undertaking is enclosed at Annexure -1)
8	The forest area shall be used for the purpose for which it is granted. The total forest area utilized for the project shall not exceed 0.1981 ha.	Municipal Commissioner, City Municipal Council, Chitradurga, undertakes the forest area shall be used for the purpose for which it is granted. The total forest area utilised for the project shall not exceed 0.1981 ha. (Single undertaking is enclosed at Annexure -1)
9	The forest land proposed to be diverted shall under no circumstances be transferred to any other agencies, department of person without prior approval of Government of India.	Municipal Commissioner, City Municipal Council, Chitradurga, undertakes that the forest land proposed to be diverted shall under no circumstances be transferred to any other agencies, department of person without prior approval of Government of India. (Single undertaking is enclosed at Annexure -1)
10	The period of diversion under this approval shall be co-terminus with the period of lease to be granted in favour of the user agency or the project life, whichever is less.	Municipal Commissioner, City Municipal Council, Chitradurga, undertakes that the period of diversion under this approval shall be co-terminus with the period of lease to be granted in favour of the user agency or the project life, whichever is less (Single undertaking is enclosed at Annexure -1)
11	The compliance report shall be uploaded on e-portal (http://parivesh.nic.in/)	Municipal Commissioner, City Municipal Council, Chitradurga, undertakes that the compliance report shall be uploaded on e-portal (http://parivesh.nic.in/) (Single undertaking is enclosed at Annexure -1)

12	Any other condition that the Ministry of Environment, Forest and Climate Change may stipulate from time to time in the interest of conservation, protection and development of Forest and Wildlife.	Municipal Commissioner, City Municipal Council, Chitradurga, undertakes any other condition that the Ministry of Environment, Forest and Climate Change may stipulate from time to time in the interest of conservation, protection and development of Forest and Wildlife (Single undertaking is enclosed at Annexure -1)
13	Violation of any of these conditions will amount to violation of Forest (Conservation) Act 1980 and action would be taken as per the MoEF&CC Guideline F.No.11-42/2017-FC dated 29/01/2018	Municipal Commissioner, City Municipal Council, Chitradurga agrees to this condition and also undertaking is given. (Single undertaking is enclosed at Annexure -1)
14	The State Government and user agency shall comply the provisions of all the Acts, Rules Regulations, Guidelines, NGT order & Hon'ble Court Order (s) pertaining to this project, if any, for the time being in force, as applicable to the project.	Municipal Commissioner, City Municipal Council, Chitradurga, undertakes user agency shall comply the provisions of all the Acts, Rules Regulations, Guidelines, NGT order & Hon'ble Court Order (s) pertaining to this project, if any, for the time being in force, as applicable to the project. (Single undertaking is enclosed at Annexure -1)

This is for your kind information and needful action

Yours Sincerely

ಪೌರ ಆಯುಕ್ತರು
Commissioner
ವಿರೂಪಾಕ್ಷ, ಚಿತ್ರದುರ್ಗ
City Municipal Council
Chitradurga

Copy to: Deputy Conservator of Forests, Chitradurga Division, Chitradurga with seven sets of compliances report for kind information & necessary needful action.

Executive Engineer
K.U.W.S. & D.B. Division,
CHITRADURGA.

ಪೌರ ಆಯುಕ್ತರು
Commissioner
ವಿರೂಪಾಕ್ಷ, ಚಿತ್ರದುರ್ಗ
City Municipal Council
Chitradurga

ನಗರಸಭಾಕಾರ್ಯಾಲಯ,
ಚಿತ್ರದುರ್ಗ - 577 501



CITY MUNICIPAL COUNCIL,
CHITRADURGA - 577 501

ಕ.ದೂರವಾಣಿ ಸಂಖ್ಯೆ: 08194-222401. ಸಹಾಯವಾಣಿ: 08194-221588.

ಫ್ಯಾಕ್ಸ್: 08194-221790.

Website: www.chitradurgacity.gov.in

email : itstaff_ulb_chitradurga@yahoo.com

ಸಂ:ನಸಬಿ:ತಾಂತ್ರಿಕ/ಸಿಆರ್/ 03 /2020-21,

ದಿನಾಂಕ: 17-8-2020

Annexure - 1

UNDERTAKING BY MUNICIPAL COMMISSIONER, CITY MUNICIPAL COUNCIL, CHITRADURGA

Sub: Diversion of 0.1981 hectare of forest land in Sy.No.33 of Chitradurga Village (City) Kasaba Hobli, Chitradurga Taluk and District for construction of Brake Pressure Tank (BPT) and Raising Main Pipe Line for supply of drinking water from Vani Vilasa Sagara to Chitradurga under AMRUT Scheme in favour of the Municipal Commissioner, City Municipal Council, Chitradurga

- Ref: 1. Principal Chief Conservator of Forests (Head of Forest Force), Old
File No. A5(4)-GFL.CR.30/2017-18; E-Office file NO.KFD/HoFF/A5-4(GFL)/35/2018-FC dated 15.04.202
2. Government of Karnataka Letter No.FLL 2018 dated 16.03.2020
(Stage- I approval)

This is with reference to the diversion of 0.1981 hectare of forest land in Sy.No.33 of Chitradurga Village (City), Kasaba Hobli, Chitradurga Taluk and District for construction of Brake Pressure Tank (BPT) and Raising Main Pipe Line for supply of drinking water from Vani Vilasa Sagara to Chitradurga under AMRUT Scheme. As desired the following single undertaking to abide by conditions given below: -

Sl.No.	Conditions	Compliances of Municipal Commissioner, City Municipal Council, Chitradurga
1	The legal status of forest land shall remain unchanged.	Municipal Commissioner, City Municipal Council, Chitradurga, undertake that the Legal Status of the forest land shall remain unchanged.
2	Additional amount of the Net Present Value (NPV) of the diverted forest land if any becoming due after revision of the same by the Hon'ble Supreme Court of India in future, shall be charged by the State Government from the user agency. The user agency shall furnish an undertaking to this effect.	Municipal Commissioner, City Municipal Council, Chitradurga, undertakes to pay additional amount of the NPV if it becomes due after revision of the same after Hon'ble Supreme Court.

3	All the funds received from the user agency under the project shall be transferred/ deposited to CAMPA fund only through (http://parivesh.nic.in/).	Municipal Commissioner, City Municipal Council, Chitradurga, undertakes that all the funds shall be transferred/deposited to CAMPA fund only through (http://parivesh.nic.in/).
4	The layout plan of the proposal shall not be changed without prior approval of Central Government.	Municipal Commissioner, City Municipal Council, Chitradurga, undertakes the layout plan of the proposal shall not be changed without prior approval of Central Govt.
5	No labour camp shall be established on the forest land.	Municipal Commissioner, City Municipal Council, Chitradurga, undertakes no labour camp shall be established on the forest land.
6	The forest area shall be used for the purpose for which it is granted. The total forest area utilized for the project shall not exceed 0.1981 ha.	Municipal Commissioner, City Municipal Council, Chitradurga, undertakes the forest area shall be used for the purpose for which it is granted. The total forest area utilised for the project shall not exceed 0.1981 ha.
7	The forest land proposed to be diverted shall under no circumstances be transferred to any other agencies, department of person without prior approval of Government of India.	Municipal Commissioner, City Municipal Council, Chitradurga, undertakes that the forest land proposed to be diverted shall under no circumstances be transferred to any other agencies, department of person without prior approval of Government of India.
8	The period of diversion under this approval shall be co-terminus with the period of lease to be granted in favour of the user agency or the project life, whichever is less.	Municipal Commissioner, City Municipal Council, Chitradurga, undertakes that the period of diversion under this approval shall be co-terminus with the period of lease to be granted in favour of the user agency or the project life, whichever is less.
9	The compliance report shall be uploaded on e-portal (http://parivesh.nic.in/).	Municipal Commissioner, City Municipal Council, Chitradurga, undertakes that the compliance report shall be uploaded on e-portal (http://parivesh.nic.in/).
11	Violation of any of these conditions will amount to violation of Forest (Conservation) Act 1980 and action would be taken as per the MoEF&CC Guideline F.No.11-42/2017-FC dated 29/01/2018.	Municipal Commissioner, City Municipal Council, Chitradurga agrees to this condition.

12	The State Government and user agency shall comply the provisions of all the Acts, Rules Regulations, Guidelines, NGT order &Hon'ble Court Order (s) pertaining to this project, if any, for the time being in force, as applicable to the project.	Municipal Commissioner, City Municipal Council, Chitradurga, undertakes user agency shall comply the provisions of all the Acts, Rules Regulations, Guidelines, NGT order &Hon'ble Court Order (s) pertaining to this project, if any, for the time being in force, as applicable to the project.
----	--	---

* This is submitted for your kind information and further needful action.



Executive Engineer
K.U.W.S. & D.B. Division,
CHITRADURGA.

Yours Sincerely

ಪೌರ ಆಯುಕ್ತರು
Commissioner
ನಗರಸಭೆ, ಚಿತ್ರದುರ್ಗ
City Municipal Council
Chitradurga

Annexure 2

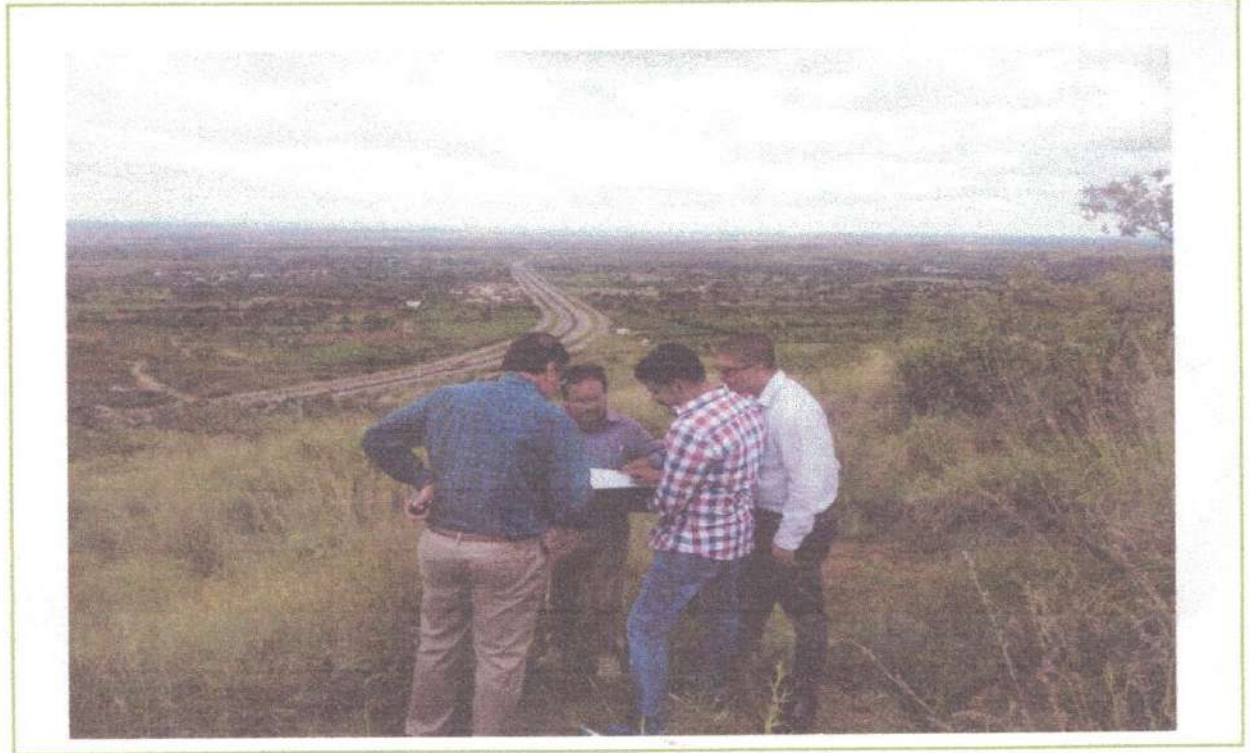
Photos showing field visit by officials from Forest Departement and drawings along with GPS coordinators



Executive Engineer
K.U.W.S. & D.B. Division,
CHITRADURGA.

ಸೌರ ಅಯುಕ್ತರು
ನಗರಸಭೆ, ಚಿತ್ರದುರ್ಗ

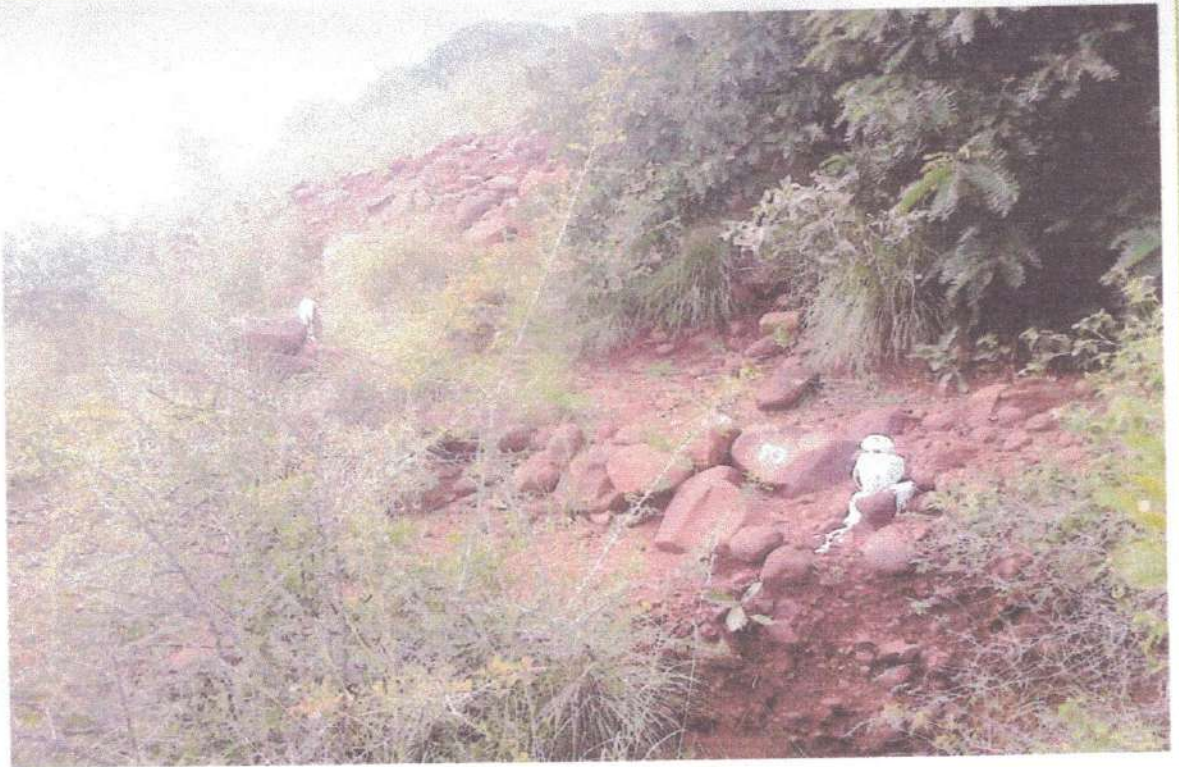



 Executive Engineer
 K.U.W.S. & D.B. Division,
 CHITRADURGA.

 ಪೌರ ಅಯುಕ್ತರು
 ವಗರಸಭೆ, ಚಿತ್ರದುರ್ಗ

GOOGLE MAP OF CHITRADURGA VILLAGE MAP OVER LAY FOR THE WORK OF CONSTRUCTION OF B.P.T AND RAISING MAIN & GRAVITY MAIN PIPE LINE, (UNDER AMRUTH SCHEME) IN JOGIMATTI S.F. IN CHITRADURGA.

AREA DETAILS OF B.P.T AND RAISING MAIN & GRAVITY MAIN PIPE LINE IN JOGIMATTI S.F. IN f.s. No. 33 OF CHITRADURGA VILLAGE (NEEMAL GARAGE) CHITRADURGA.						
SL. NO.	DESCRIPTION	EXT. LENGTH X WIDTH IN METRE	EXTENT IN Ha.	F. SY. NO.	VILLAGE	DISTRICT
1	AREA FOR PROPOSED BPT (5 Ltrs. 1st capacity)	24.1724 X 24.1724	0.0284	33	CHITRADURGA	CHITRADURGA
2	PROPOSED AREA FOR RAISING MAIN & GRAVITY MAIN PIPE LINE	232.9 M X 6 M	0.1397	33	CHITRADURGA	CHITRADURGA
TOTAL EXTENT IN Ha.			0.1381			

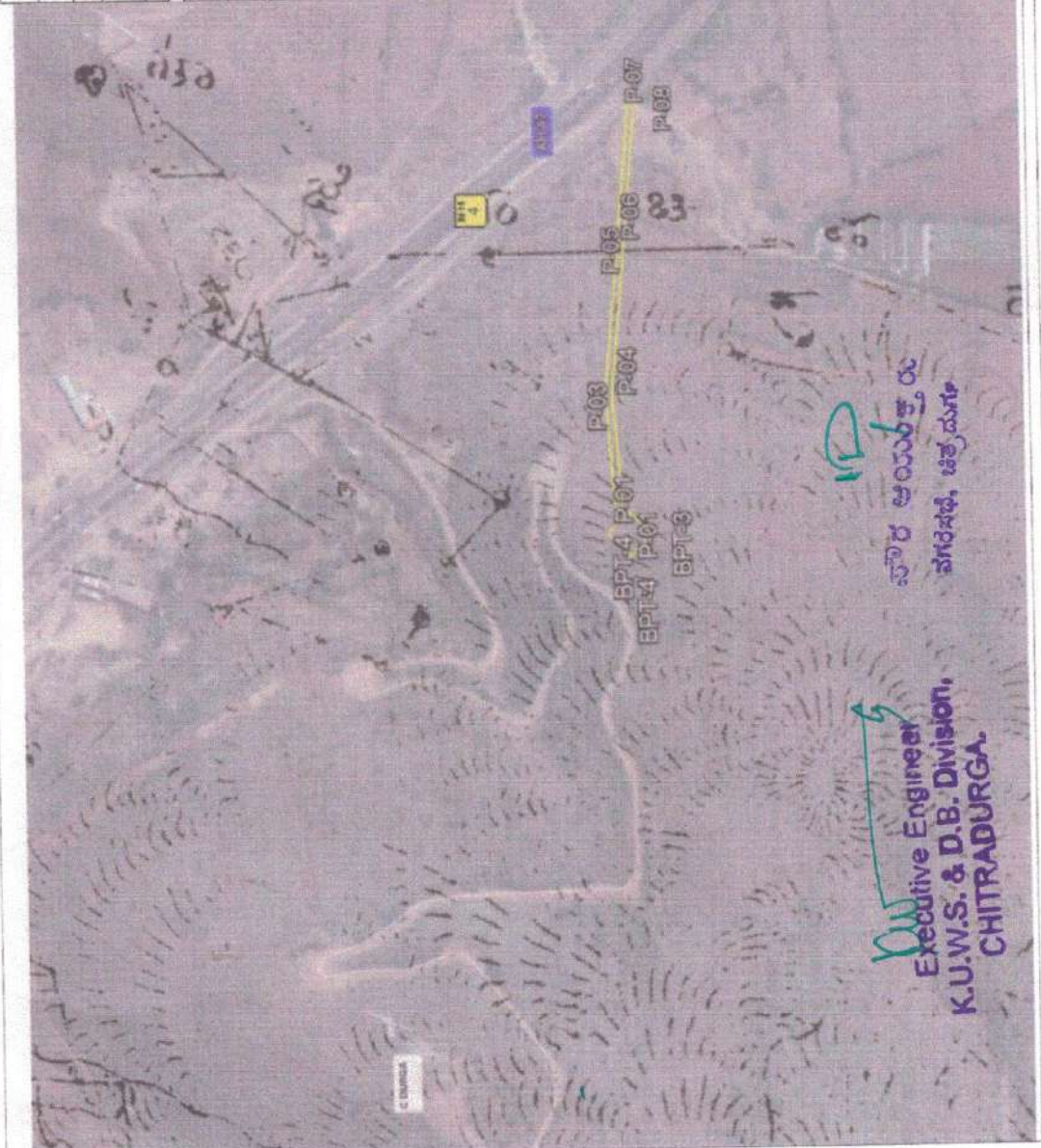
AREA DETAILS OF RAISING MAIN & GRAVITY MAIN PIPE LINE IN f.s. No. 33, f.s. No. 70 & 71 OF KUNCHIGANALLU VILLAGE (NEEMAL GARAGE) CHITRADURGA TALUK.						
SL. NO.	DESCRIPTION	SIZE (LENGTH X WIDTH) IN METRE	EXTENT IN Ha.	F. SY. NO.	VILLAGE	DISTRICT
1	PROPOSED AREA FOR RAISING MAIN & GRAVITY MAIN PIPE LINE IN REVENUE LAND	45.0 M X 6 M	0.0276	85	H	C
2	PROPOSED AREA FOR RAISING MAIN & GRAVITY MAIN PIPE LINE IN PRIVATE LAND	32.0 M X 6 M	0.0322	71	H	H
3		48.0 M X 6 M	0.0294	70	H	H
TOTAL EXTENT IN Ha.			0.0756			



GPS DETAILS OF B.P.T AND RAISING MAIN & GRAVITY MAIN PIPE LINE IN JOGIMATTI S.F. IN f.s. No. 33 OF CHITRADURGA VILLAGE & f.s. No. 85, f.s. No. 70 & 71 OF KUNCHIGANALLU VILLAGE IN CHITRADURGA TALUK.						
SL. NO.	GPS ID	NORTHING	EASTING	LATITUDE (UTM)	LONGITUDE (UTM)	REMARKS
1	BPT-1	1141 11 55.71	876 25 45.42	1141115.71	876254.42	GPS BOUNDARY POINTS OF PROPOSED BPT (5 Ltrs. 1st capacity)
2	BPT-2	1141 11 55.19	876 25 45.44	1141115.19	876254.44	
3	BPT-3	1141 11 54.09	876 25 45.46	1141115.09	876254.46	
4	BPT-4	1141 11 55.13	876 25 45.48	1141115.13	876254.48	
5	P-01	1141 11 55.49	876 25 45.70	1141115.49	876254.70	GPS POINTS OF PROPOSED RAISING MAIN & GRAVITY MAIN PIPE LINE IN FOREST
6	P-02	1141 11 55.31	876 25 45.70	1141115.31	876254.70	
7	P-03	1141 11 55.73	876 25 45.71	1141115.73	876254.71	
8	P-04	1141 11 55.53	876 25 45.70	1141115.53	876254.70	
9	P-05	1141 11 55.27	876 25 45.52	1141115.27	876254.52	
10	P-06	1141 11 55.03	876 25 45.50	1141115.03	876254.50	
11	P-07	1141 11 55.32	876 25 45.52	1141115.32	876254.52	
12	P-08	1141 11 55.03	876 25 45.50	1141115.03	876254.50	
13	P-09	1141 11 54.51	876 25 45.70	1141115.51	876254.70	
14	P-10	1141 11 54.00	876 25 45.83	1141115.00	876254.83	

Executive Engineer
K.U.W.S. & D.B. Division,
CHITRADURGA.

GOOGLE MAP OF CHITRADURGA & KUNCHIGANALU VILLAGE WORK OF CONSTRUCTION OF B.P.T AND RAISING MAIN & GRAVITY MAIN PIPE LINE, (UNDER AMRUTH SCHEME) IN JOGIMATTI S.F. IN CHITRADURGA.

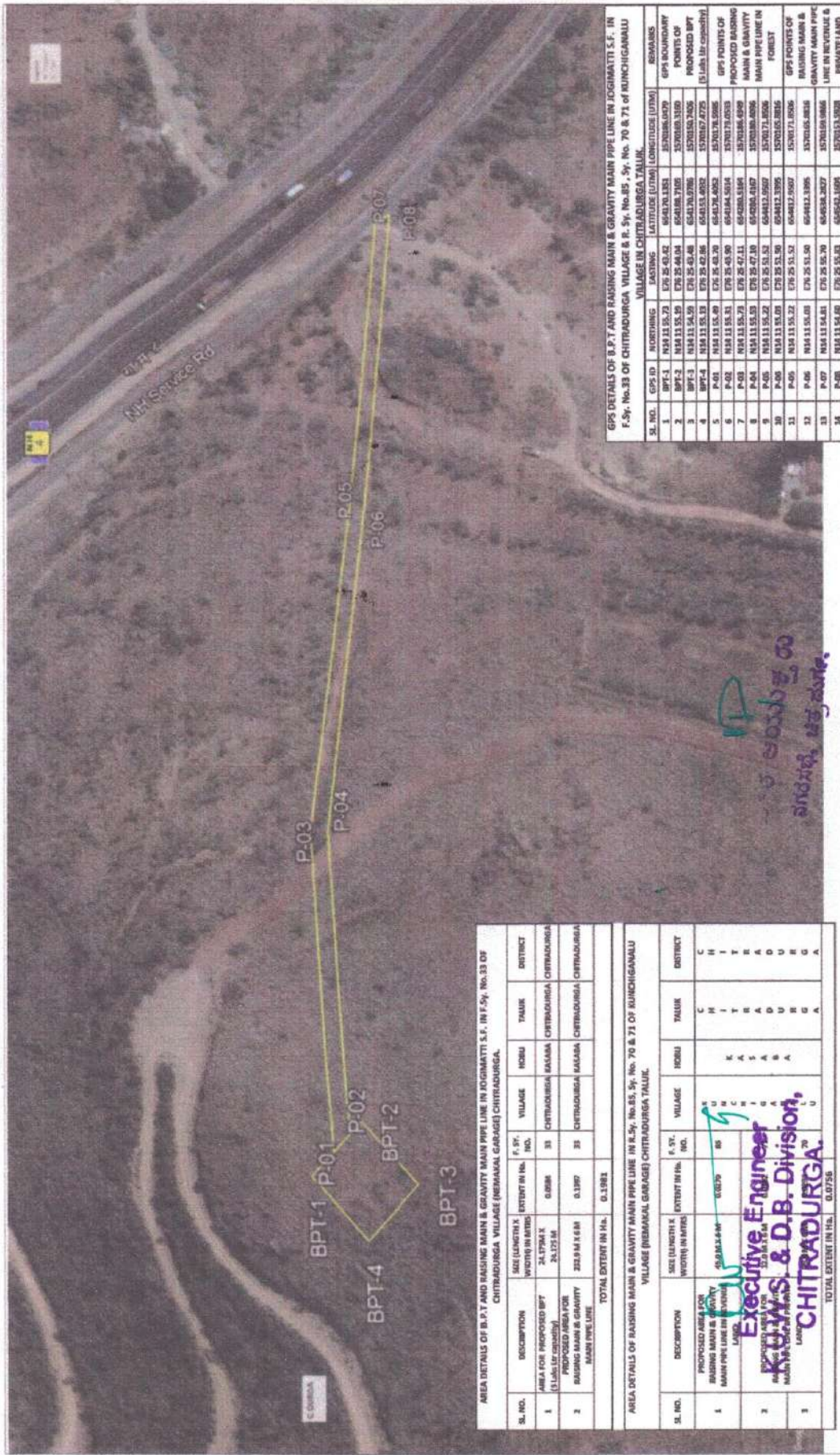

AREA DETAILS OF B.P.T AND RAISING MAIN & GRAVITY MAIN PIPE LINE IN JOGIMATTI S.F. IN F.Sy. No. 33 OF CHITRADURGA VILLAGE (MEMMAL GARAGE) CHITRADURGA.									
SL. NO.	DESCRIPTION	SIZE (LENGTH X WIDTH) IN METERS	EXTENT IN Ha.	F. Sy. No.	VILLAGE	HOBLI	TALUK	DISTRICT	
1	AREA FOR PROPOSED BPT (1.5m x 1.5m)	2.25 X 2.25	0.008	33	CHITRADURGA	BASARA	CHITRADURGA	CHITRADURGA	
2	RAISING MAIN & GRAVITY MAIN PIPE LINE	22.9 M X 6 M	0.1397	33	CHITRADURGA	BASARA	CHITRADURGA	CHITRADURGA	
TOTAL EXTENT IN Ha. 0.1398									

AREA DETAILS OF RAISING MAIN & GRAVITY MAIN PIPE LINE IN R.Sy. No. 85, Sy. No. 70 & 71 OF KUNCHIGANALU VILLAGE (BEMMAL GARAGE) CHITRADURGA TALUK.									
SL. NO.	DESCRIPTION	SIZE (LENGTH X WIDTH) IN METERS	EXTENT IN Ha.	F. Sy. No.	VILLAGE	HOBLI	TALUK	DISTRICT	
1	PROPOSED AREA FOR RAISING MAIN & GRAVITY MAIN PIPE LINE (1.5m x 1.5m)	2.25 X 2.25	0.008	85	CHITRADURGA	BASARA	CHITRADURGA	CHITRADURGA	
2	RAISING MAIN & GRAVITY MAIN PIPE LINE	22.9 M X 6 M	0.1397	85	CHITRADURGA	BASARA	CHITRADURGA	CHITRADURGA	
TOTAL EXTENT IN Ha. 0.0758									

GPS DETAILS OF B.P.T AND RAISING MAIN & GRAVITY MAIN PIPE LINE IN JOGIMATTI S.F. IN F.Sy. No. 33 OF CHITRADURGA VILLAGE & R. Sy. No. 85, Sy. No. 70 & 71 OF KUNCHIGANALU VILLAGE IN CHITRADURGA TALUK.									
SL. NO.	GPS ID	NORTHING	EASTING	LATITUDE (UTM)	LONGITUDE (UTM)	REMARKS			
1	BPT-1	N14 11 55.73	E70 25 43.42	684370.1383	3570386.0479	GPS BOUNDARY POINTS OF PROPOSED BPT (1.5m x 1.5m)			
2	BPT-2	N14 11 55.59	E70 25 44.04	684368.7105	3570380.3160	GPS BOUNDARY POINTS OF PROPOSED BPT (1.5m x 1.5m)			
3	BPT-3	N14 11 54.59	E70 25 43.48	684370.0796	3570382.2456	GPS BOUNDARY POINTS OF PROPOSED BPT (1.5m x 1.5m)			
4	BPT-4	N14 11 55.13	E70 25 42.86	684371.4022	3570387.4725	GPS BOUNDARY POINTS OF PROPOSED BPT (1.5m x 1.5m)			
5	P-01	N14 11 55.13	E70 25 43.70	684371.4022	3570376.5086	GPS POINTS OF PROPOSED RAISING MAIN & GRAVITY MAIN PIPE LINE IN FOREST			
6	P-02	N14 11 55.49	E70 25 43.90	684368.5146	3570378.0533	GPS POINTS OF PROPOSED RAISING MAIN & GRAVITY MAIN PIPE LINE IN FOREST			
7	P-03	N14 11 55.73	E70 25 42.11	684368.5146	3570386.6249	GPS POINTS OF PROPOSED RAISING MAIN & GRAVITY MAIN PIPE LINE IN FOREST			
8	P-04	N14 11 55.59	E70 25 47.10	684368.5146	3570380.4006	GPS POINTS OF PROPOSED RAISING MAIN & GRAVITY MAIN PIPE LINE IN FOREST			
9	P-05	N14 11 55.22	E70 25 51.52	684368.5146	3570382.2456	GPS POINTS OF PROPOSED RAISING MAIN & GRAVITY MAIN PIPE LINE IN FOREST			
10	P-06	N14 11 55.08	E70 25 51.50	684368.5146	3570382.2456	GPS POINTS OF PROPOSED RAISING MAIN & GRAVITY MAIN PIPE LINE IN FOREST			
11	P-07	N14 11 55.22	E70 25 51.52	684368.5146	3570382.2456	GPS POINTS OF PROPOSED RAISING MAIN & GRAVITY MAIN PIPE LINE IN FOREST			
12	P-08	N14 11 55.08	E70 25 51.50	684368.5146	3570382.2456	GPS POINTS OF PROPOSED RAISING MAIN & GRAVITY MAIN PIPE LINE IN FOREST			
13	P-09	N14 11 54.81	E70 25 55.70	684368.5146	3570382.2456	GPS POINTS OF PROPOSED RAISING MAIN & GRAVITY MAIN PIPE LINE IN FOREST			
14	P-10	N14 11 54.81	E70 25 55.43	684368.5146	3570382.2456	GPS POINTS OF PROPOSED RAISING MAIN & GRAVITY MAIN PIPE LINE IN FOREST			

PLAIN MAP OF REQUIREMENT OF FOREST LAND DIVERSION IN F.Sy. No.33 OF CHITRADURGA VILLAGE, (NEMAKAL GARAGE) FOR CONSTRUCTION OF B.P.T AND RAISING MAIN & GRAVITY MAIN PIPE LINE, (UNDER AMRUTH SCHEME) IN JOGIMATTI S.F. IN CHITRADURGA.

AREA DETAIL OF B.P.T AND RAISING MAIN & GRAVITY MAIN PIPE LINE IN F.Sy. No.33, Fy. No.70 & 71 OF NEMAKAL GARAGE, CHITRADURGA.									
S.L. NO.	DESCRIPTION	REQUIREMENT	EXTENT (HA)	NO.	SY.	NO.	SY.	NO.	DISTRICT
1	RAISING MAIN & GRAVITY MAIN PIPE LINE (5 LAKHS LIT)	RAISING MAIN & GRAVITY MAIN PIPE LINE (5 LAKHS LIT)	0.0000	00	CHITRADURGA	000000	000000	000000	CHITRADURGA
2	RAISING MAIN & GRAVITY MAIN PIPE LINE (5 LAKHS LIT)	RAISING MAIN & GRAVITY MAIN PIPE LINE (5 LAKHS LIT)	0.0000	00	CHITRADURGA	000000	000000	000000	CHITRADURGA
TOTAL EXTENT (HA) 0.0000									

AREA DETAIL OF RAISING MAIN & GRAVITY MAIN PIPE LINE IN F.Sy. No.33, Fy. No.70 & 71 OF NEMAKAL GARAGE, CHITRADURGA.									
S.L. NO.	DESCRIPTION	REQUIREMENT	EXTENT (HA)	NO.	SY.	NO.	SY.	NO.	DISTRICT
1	RAISING MAIN & GRAVITY MAIN PIPE LINE (5 LAKHS LIT)	RAISING MAIN & GRAVITY MAIN PIPE LINE (5 LAKHS LIT)	0.0000	00	CHITRADURGA	000000	000000	000000	CHITRADURGA
2	RAISING MAIN & GRAVITY MAIN PIPE LINE (5 LAKHS LIT)	RAISING MAIN & GRAVITY MAIN PIPE LINE (5 LAKHS LIT)	0.0000	00	CHITRADURGA	000000	000000	000000	CHITRADURGA
TOTAL EXTENT (HA) 0.0000									

GPS DETAIL OF B.P.T AND RAISING MAIN & GRAVITY MAIN PIPE LINE IN JOGIMATTI S.F. IN F.Sy. No.33 OF CHITRADURGA VILLAGE & R. Sy. No.85, Fy. No.70 & 71 OF NEMAKAL GARAGE, CHITRADURGA.									
S.L. NO.	DESCRIPTION	REQUIREMENT	EXTENT (HA)	NO.	SY.	NO.	SY.	NO.	DISTRICT
1	RAISING MAIN & GRAVITY MAIN PIPE LINE (5 LAKHS LIT)	RAISING MAIN & GRAVITY MAIN PIPE LINE (5 LAKHS LIT)	0.0000	00	CHITRADURGA	000000	000000	000000	CHITRADURGA
2	RAISING MAIN & GRAVITY MAIN PIPE LINE (5 LAKHS LIT)	RAISING MAIN & GRAVITY MAIN PIPE LINE (5 LAKHS LIT)	0.0000	00	CHITRADURGA	000000	000000	000000	CHITRADURGA
TOTAL EXTENT (HA) 0.0000									

SCALE :-1:50000



S.L. NO.	SYMBOL	DESCRIPTION
01	—	NH-4 (NATIONAL HIGHWAY)
02	—	EXISTING WIND MILL ROAD
03	—	SERVICE ROAD
04	—	FOREST BOUNDARY
05	—	VILLAGE BOUNDARY
06	—	SY. NO. BOUNDARY
07	—	PROPOSED BPT (5 LAKHS LIT)
08	—	RAISING MAIN & GRAVITY MAIN PIPE LINE
09	—	GPS STATION POINTS
10	—	PIPE LINE CONTINUATION IN REVENUE & PRIVATE LAND

ENLARGED VIEW

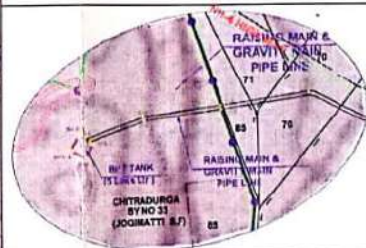

OFFICE USE

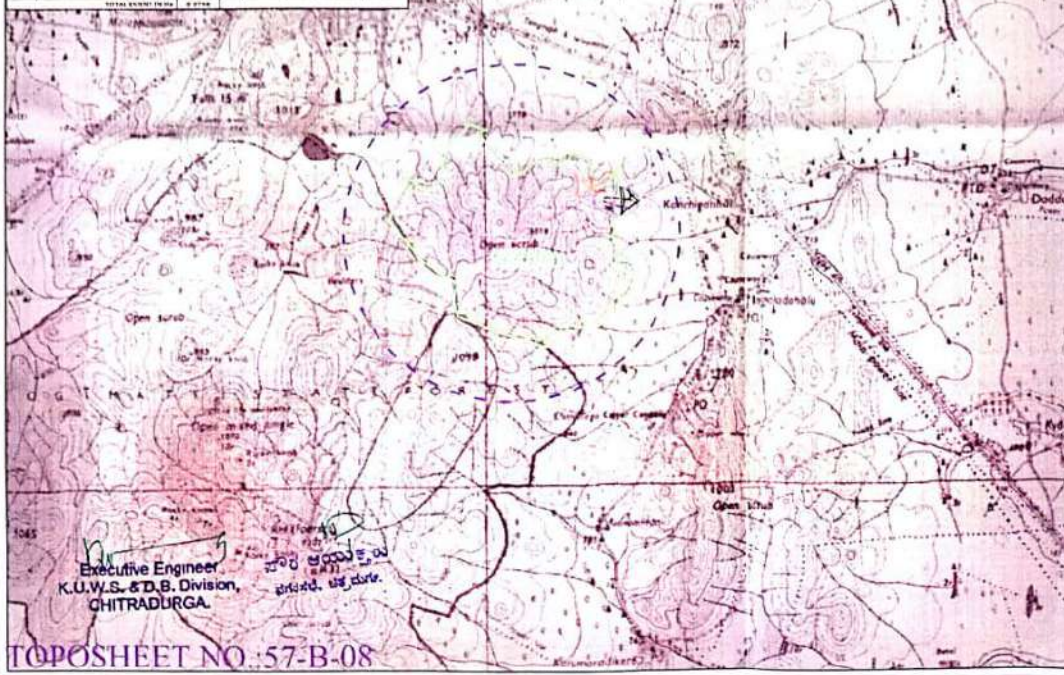

TOPOSHEET NO. 57-B-08

PLAIN MAP OF REQUIREMENT OF FOREST LAND DIVERSION IN F.Sy. No.33 OF CHITRADURGA VILLAGE, (NEMAKAL GARAGE) FOR CONSTRUCTION OF B.P.T AND RAISING MAIN & GRAVITY MAIN PIPE LINE (UNDER AMRUTH SCHEME) IN JOGIMATTI S.F. IN CHITRADURGA.

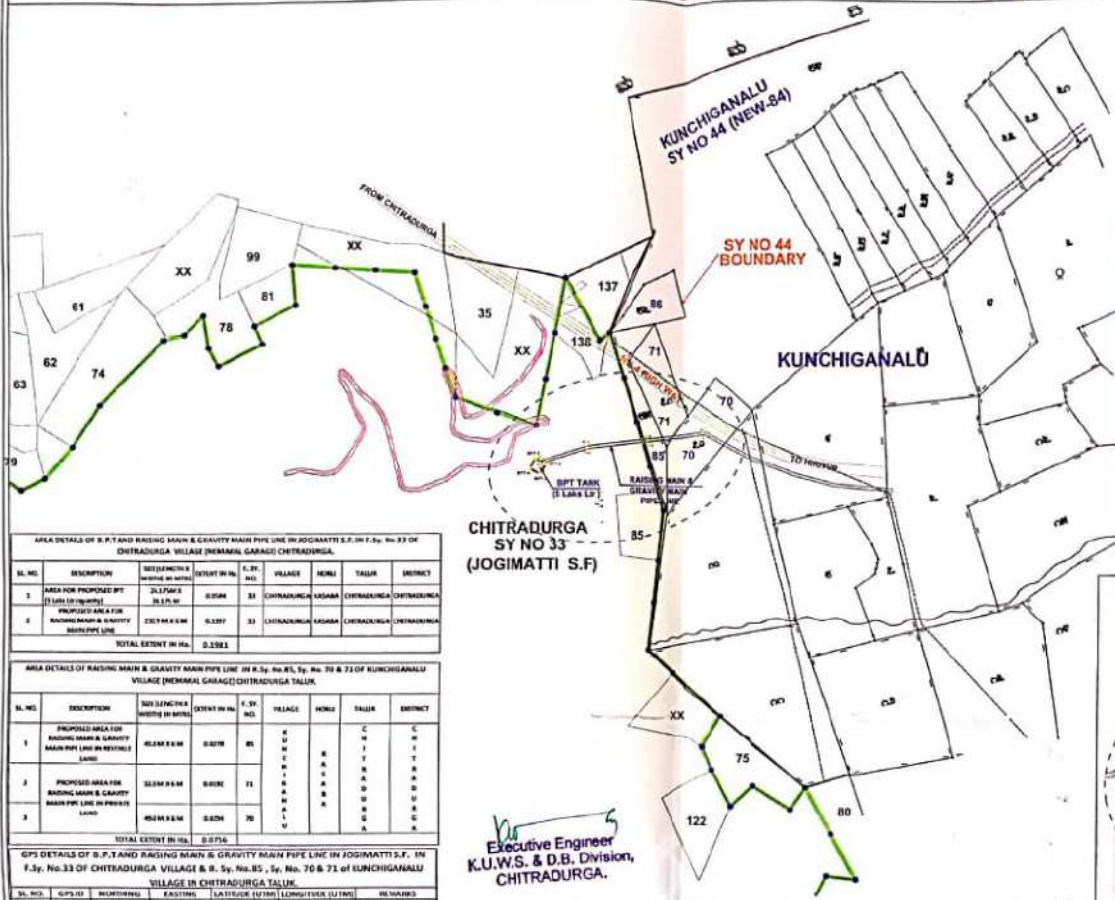

SCALE :-1:7920

S.L.No.	SYMBOL	DESCRIPTION
01		NH-4 (NATIONAL HIGHWAY)
02		EXISTING WIND MILL ROAD
03		SERVICE ROAD
04		FOREST BOUNDARY
05		VILLAGE BOUNDARY
06		SY. NO. BOUNDARY
07		PROPOSED BPT (5 Laks Ltr)
08		RAISING MAIN & GRAVITY MAIN PIPE LINE
09		GPS STATION POINTS
10		PIPE LINE CONTINUATION IN REVENUE & PRIVATE LAND

S.L.No.	DESCRIPTION	SEE LENGTH IN METERS (IN METERS)	EXTENT IN HA.	VILLAGE	HEMU	TALUK	DISTRICT
1	AREA FOR PROPOSED BPT (5 Laks Ltr)	21.17 M	0.004	31	CHITRADURGA	KARUR	CHITRADURGA
2	PROPOSED AREA FOR RAISING MAIN & GRAVITY MAIN PIPE LINE	21.17 M	0.004	31	CHITRADURGA	KARUR	CHITRADURGA
TOTAL EXTENT IN HA.				0.008			

S.L.No.	DESCRIPTION	SEE LENGTH IN METERS (IN METERS)	EXTENT IN HA.	VILLAGE	HEMU	TALUK	DISTRICT
1	PROPOSED AREA FOR RAISING MAIN & GRAVITY MAIN PIPE LINE IN REVENUE LAND	40.34 M	0.009	31	CHITRADURGA	KARUR	CHITRADURGA
2	PROPOSED AREA FOR RAISING MAIN & GRAVITY MAIN PIPE LINE IN PRIVATE LAND	40.34 M	0.009	31	CHITRADURGA	KARUR	CHITRADURGA
TOTAL EXTENT IN HA.				0.018			

S.L.No.	GPS ID	NORTHING	EASTING	LATITUDE (UTM)	LONGITUDE (UTM)	REMARKS
1	BPT-1	114 11 55.73	776 25 43.42	654070.1251	8570386.0479	GPS BOUNDARY
2	BPT-2	114 11 55.19	776 25 48.44	654080.7100	8570385.0160	POINTS OF PROPOSED BPT
3	BPT-3	114 11 54.59	776 25 43.48	654070.6700	8570386.7400	(5 Laks Ltr capacity)
4	BPT-4	114 11 55.13	776 25 42.46	654052.4032	8570387.4725	(5 Laks Ltr capacity)
5	P-01	114 11 55.49	776 25 43.30	654078.4052	8570386.5985	GPS POINTS OF PROPOSED RAISING MAIN & GRAVITY MAIN PIPE LINE IN
6	P-02	114 11 55.21	776 25 43.30	654094.5434	8570387.0532	FOREST
7	P-03	114 11 55.79	776 25 47.21	654080.5168	8570386.4549	FOREST
8	P-04	114 11 55.53	776 25 47.21	654082.4167	8570386.4096	FOREST
9	P-05	114 11 55.23	776 25 51.52	654082.9507	8570386.8016	FOREST
10	P-06	114 11 55.03	776 25 51.52	654082.9507	8570386.8016	FOREST
11	P-07	114 11 55.22	776 25 51.52	654082.9507	8570386.8016	FOREST
12	P-08	114 11 55.03	776 25 51.52	654082.9507	8570386.8016	FOREST
13	P-09	114 11 55.03	776 25 51.52	654082.9507	8570386.8016	FOREST
14	P-10	114 11 55.03	776 25 51.52	654082.9507	8570386.8016	FOREST

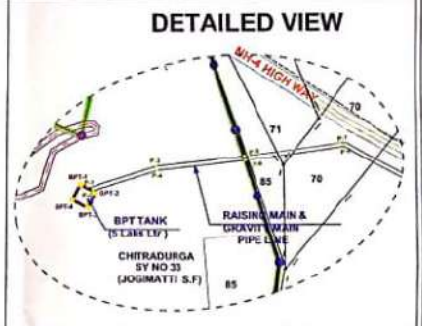

OFFICE USE

Handwritten signature and date: 12/05/2023

VILLAGE MAP FOR REQUIREMENT OF FOREST LAND DIVERSION IN F.Sy. No.33 OF CHITRADURGA VILLAGE, (NEMAKAL GARAGE) FOR CONSTRUCTION OF B.P.T AND RAISING MAIN & GRAVITY MAIN PIPE LINE (UNDER AMRUTH SCHEME) IN JOGIMATTI S.F. IN CHITRADURGA.

AREA DETAILS OF R.P.T AND RAISING MAIN & GRAVITY MAIN PIPE LINE IN JOGIMATTI S.F. IN F.Sy. No.33 OF CHITRADURGA VILLAGE (NEMAKAL GARAGE) CHITRADURGA.									
S. NO.	DESCRIPTION	SIZE (SQUARE METER)	EXTENT IN HA	VILLAGE	HEMIS	TALUK	DISTRICT		
1	AREA FOR PROPOSED BPT (UNDER AMRUTH SCHEME)	24.174 H.A.	0.604	CHITRADURGA	KANAKA	CHITRADURGA	CHITRADURGA		
2	PROPOSED AREA FOR RAISING MAIN & GRAVITY MAIN PIPE LINE	224.816 H.A.	5.620	CHITRADURGA	KANAKA	CHITRADURGA	CHITRADURGA		
TOTAL EXTENT IN HA			6.224						

AREA DETAILS OF RAISING MAIN & GRAVITY MAIN PIPE LINE IN F.Sy. No. 70 & 71 OF KUNCHIGANALLU VILLAGE (NEMAKAL GARAGE) CHITRADURGA TALUK.									
S. NO.	DESCRIPTION	SIZE (SQUARE METER)	EXTENT IN HA	VILLAGE	HEMIS	TALUK	DISTRICT		
1	PROPOSED AREA FOR RAISING MAIN & GRAVITY MAIN PIPE LINE IN REVENUE LAND	16.862 H.A.	0.421						
2	PROPOSED AREA FOR RAISING MAIN & GRAVITY MAIN PIPE LINE IN PRIVATE LAND	12.891 H.A.	0.322						
3	PROPOSED AREA FOR RAISING MAIN & GRAVITY MAIN PIPE LINE IN PRIVATE LAND	16.862 H.A.	0.421						
TOTAL EXTENT IN HA			1.164						

GPS DETAILS OF R.P.T AND RAISING MAIN & GRAVITY MAIN PIPE LINE IN JOGIMATTI S.F. IN F.Sy. No.33 OF CHITRADURGA VILLAGE & R. Sy. No.85, Sy. No. 70 & 71 OF KUNCHIGANALLU VILLAGE IN CHITRADURGA TALUK.									
S. NO.	GPS ID	NORTHING	EASTING	UTM ZONE	UTM COORDINATE	UTM COORDINATE	UTM COORDINATE	UTM COORDINATE	UTM COORDINATE
1	BPT 1	1141115.73	776214.82	48QUB	1141115.73	776214.82	48QUB	1141115.73	776214.82
2	BPT 2	1141115.73	776214.82	48QUB	1141115.73	776214.82	48QUB	1141115.73	776214.82
3	BPT 3	1141115.73	776214.82	48QUB	1141115.73	776214.82	48QUB	1141115.73	776214.82
4	BPT 4	1141115.73	776214.82	48QUB	1141115.73	776214.82	48QUB	1141115.73	776214.82
5	P-01	1141115.73	776214.82	48QUB	1141115.73	776214.82	48QUB	1141115.73	776214.82
6	P-02	1141115.73	776214.82	48QUB	1141115.73	776214.82	48QUB	1141115.73	776214.82
7	P-03	1141115.73	776214.82	48QUB	1141115.73	776214.82	48QUB	1141115.73	776214.82
8	P-04	1141115.73	776214.82	48QUB	1141115.73	776214.82	48QUB	1141115.73	776214.82
9	P-05	1141115.73	776214.82	48QUB	1141115.73	776214.82	48QUB	1141115.73	776214.82
10	P-06	1141115.73	776214.82	48QUB	1141115.73	776214.82	48QUB	1141115.73	776214.82
11	P-07	1141115.73	776214.82	48QUB	1141115.73	776214.82	48QUB	1141115.73	776214.82
12	P-08	1141115.73	776214.82	48QUB	1141115.73	776214.82	48QUB	1141115.73	776214.82
13	P-09	1141115.73	776214.82	48QUB	1141115.73	776214.82	48QUB	1141115.73	776214.82
14	P-10	1141115.73	776214.82	48QUB	1141115.73	776214.82	48QUB	1141115.73	776214.82



TRUE NORTH
SCALE :-1:7920

S.I. No.	SYMBOL	DESCRIPTION
01	---	NH-4 (NATIONAL HIGHWAY)
02	---	EXISTING WIND MILL ROAD
03	---	SERVICE ROAD
04	---	FOREST BOUNDARY
05	---	VILLAGE BOUNDARY
06	---	SY. NO. BOUNDARY
07	---	PROPOSED BPT (5 Laks Ltr)
08	---	RAISING MAIN & GRAVITY MAIN PIPE LINE
09	---	GPS STATION POINTS
10	---	PIPE LINE CONTINUATION IN REVENUE & PRIVATE LAND

DETAILED VIEW



Executive Engineer
K.U.W.S. & D.B. Division,
CHITRADURGA.

ಸಾರ್ವಜನಿಕ
ಕಾರ್ಯದರ್ಶಿ, ಚಿತ್ರದುರ್ಗ

OFFICE USE

AGENCY COPY
NEFT / RTGS CHALLAN for Ad-HOC CAMPA
Date : 07-07-2020

Agency Name:	MUNICIPAL COMMISSIONER
Application No.	5330539930
MoEF/SG File No.	NO.4-KRB1182/2019-BAN
Location	KARNATAKA
Address:	City Municipal Council Chitradurga
Amount(In Rs)	159074/-

Amount in Words: One Lakh Fifty Nine Thousand and Seventy Four Rupees Only

NEFT/RTGS to be made as per following details:

Beneficiary Name	KARNATAKA CAMPA
Beneficiary Code	CORP0000371
Pay to Account No.	150735330539930 Valid only for this challan amount.
Bank Name & Address:	Corporation Bank Lodhi Complex Branch, Block 11, CGO Complex, Phase I, Lodhi Road, New Delhi -110003

Municipal Commissioner

Challan is strictly to be used for making NEFT/RTGS only

Chitradurga-577 501.

After making Successful payment, User Agencies may
Email: helpdeskcompa@corpbank.co.in

Executive Engineer
K.U.W.S. & D.B. Division,
CHITRADURGA.

ಪಾಲಕ ಅಧೀನಾಧಿಕಾರಿ
ನಗರಸಭೆ, ಚಿತ್ರದುರ್ಗ

988059415

A

32019235007