

**Tamilnadu Generation and Distribution Corporation Limited**

From

Executive Engineer  
Operation and Maintenance  
South/Dindigul

To

The District Forest Officer  
Dindigul Forest Division  
Dindigul

**Lr.No: EE /S/DGL/ TA/F.Forest clearance /D.No: 1242/20.21 dt: 03.08.2020**

Sir,

Sub: ElecY-DEDC-South Division - Diversion of 0.05632Ha of Forest land for providing Electricity service to Agricultural purpose in Survey field No:103 of Thoppampatti Village, Sirumalai North West Slope RF in Sirumalai range, Dindigul-Submission of Completion report - Regarding

- Ref (1): online application No:FP / TN /TRANS /32103 /2018  
(2): Government of India, MOEF&CC, ROSEZ, Chennai-34, F.NO.4-TNB 051/2020, CHN/0293, Dt:25.02.2020  
(3)The District Forest Officer Dindigul Forest Division Dindigul C.NO:1970/2018/D1 dated:10.07.2020

With reference of The Government of India, MOEF&CC, ROSEZ, Chennai vide reference 2nd cited the Completion report submitted for the Diversion of 0.05632Ha of Forest land for providing Electricity service to Agricultural purpose in Survey field No:103 of Thoppampatti Village, Sirumalai North West Slope RF in Sirumalai range, Dindigul as follows

SL.No	Condition Stipulated By Government of India, MOEF&CC	Compliance / Undertaking
1	The legal status of Forest land shall remain unchanged	Agreed by the User Agency
2	Demarcation of the proposed forest area shall be carried out by creating 4 feet high cement concrete pillars, duly numbered at an interval of 20 meters by the User Agency in consultation with the DFO concerned at the project cost before the stage II approval	work was completed with the concern of the forest officials.
3	No tree felling shall be carried out under the project. The User Agency Shall Furnish an Undertaking to this effect.	Copy of Undertaking is enclosed herewith
4	No fresh forest area other than the area falling within the Right of Way (RoW) shall be utilized under the project	Agreed by the User Agency

SL.N o	Condition Stipulated By Government of India, MOEF&CC	Compliance / Undertaking
5	The revised Net Present Value of Rs.52,885/- is fixed by the forest department for 0.05632Ha of Forest land for providing Electricity service to Agricultural purpose Sy field No:103 of Thoppampatti Village, Sirumalai North West Slope RF in Sirumalai range as per the orders of the Hon'ble supreme Court of India dated:28.03.2008 and 09.05.2008 in IA.NO.826 in 566 with related IA's in <u>W.P NO(Civil) No 202/1995</u>	The cost of NPV was calculated for 0.05632 Ha of forest land Rs:52,885/- is paid via NEFT to Tamilnadu CAMPA Vide Ref No:P20073078891213 dt:30.07.2020
6	Additional amount of the Net Present value (NPV) of diverted forest land if any,becoming due after finalization of the same by the Hon'ble supreme Court of India. On receipt of the report from the expert committee shall be charged by the state Government from the User Agency. The User Agency shall furnish the <u>undertaking for this effect.</u>	Copy of Undertaking is enclosed herewith
7	All the funds received from the User Agency under the project shall be transferred /deposited to respective State CAMPA fund only through the portai( <a href="https://parivesh.nic.in">https://parivesh.nic.in</a> ).	Agreed by the User Agency
8	Compliance report shall be submitted online through the portai( <a href="https://parivesh.nic.in">https://parivesh.nic.in</a> ).	Agreed by the User Agency
9	The Forest land proposed for diversion shall under no circumstances be transferred or sublet to any other agency, department or person without prior approval of the Central Government	Agreed by the User Agency
10	The layout plan of the proposal shall not be changed without the prior approval of the central Government. The User Agency shall furnish an undertaking to this effect.	Copy of Undertaking is enclosed herewith
11	Correct KML file of the forest area proposed for diversion shall be uploaded in the online application.	Softcopy enclosed herewith
12	SI topo sheet duly countersigned by the district Forest Officer concerned, depicting the electricity line proposed to be erected shall be furnished along with the <u>compliance report.</u>	Copy of SI topo sheet is enclosed herewith
13	The User Agency shall provide fire wood, preferably alternate fuel to labourers working at the site to avoid damage/ tree felling.	Agreed by the User Agency
14	Disturbance shall be kept minimal by creating labour camps outside the forest area as far as possible and it will be the responsibility of the User Agency to ensure that the labourers & staff engaged in execution of work do not destruct nearby forest flora & fauna.	Agreed by the User Agency



SL.No	Condition Stipulated By Government of India, MOEF&CC	Compliance / Undertaking
15	Pollarding / pruning of trees, if any, shall be done with the permission of the local forest officer wherever necessary during construction and maintenance of the electricity line.	Agreed by the User Agency
16	User Agency shall ensure compliance to relevant Acts, rules, Regulations, Court Orders and Guidelines of the Ministry, for the time being in force, as applicable to the projects.	Agreed by the User Agency
17	The total forest area utilized for the project shall not exceed 0.05632 Ha, and the forest area diverted shall not be used for any purpose other than those shown in the diversion proposal. The User Agency shall furnish an undertaking to this effect.	Copy of Undertaking is enclosed herewith
18	Any other condition that the DDGF (central), Regional Office, Chennai may impose from time to time in the interest of afforestation, conversion and management of flora and fauna in the area shall be complied by the User Agency.	Agreed by the User Agency
19	In the event of failure to comply with any of the above conditions the User Agency is liable for penal action as per the Rules and guidelines issued by MoEF & CC in this regard.	Agreed by the User Agency

The condition Stipulated in the The Government of India, MOEF&CC , ROSEZ, Chennai above reference cited 2nd have been complied with along with submission of necessary undertakings, hence I request that necessary recommendation to Obtain stage II final approval from Government of India may be communicated as early please.



Executive Engineer  
Operation and Maintenance  
South/Dindigul

Encl: All Under taking and Documents

## **UNDERTAKING**

It is certified that there is no tree felling shall be carried out under the project.

  
Executive Engineer  
TANGEDCO  
South / Dindigul

## UNDERTAKING

It is certified that the total forest area utilized for the project shall not exceed 0.05632 Ha, and the forest area diverted shall not be used for any purpose other than those shown in the diversion proposal.

  
Executive Engineer  
TANGEDCO  
South / Dindigul

## UNDERTAKING

It is certified that the layout plan of the proposal shall not be changed without the prior approval of the central Government.

  
Executive Engineer  
TANGEDCO  
South / Dindigul

## UNDERTAKING

It is certified that this department undertaking to bear the Additional amount of the Net Present value (NPV) of diverted forest land if any, becoming due after finalization of the same by the Hon'ble supreme Court of India. On receipt of the report from the expert committee shall be charged by the state Government

  
Executive Engineer  
TANGEDCO  
South / Dindigul



# PROVIDING ELECTRICITY SERVICE FOR AGRICULTURAL PURPOSE TO S.F.NO.103 OF THOPPAMPATTI VILLAGE I SIRUMALAI NORTH WEST SLOPE RF, SIRUMALAI RANGE, DINDIGUL FOREST DIVISION, DINDIGUL

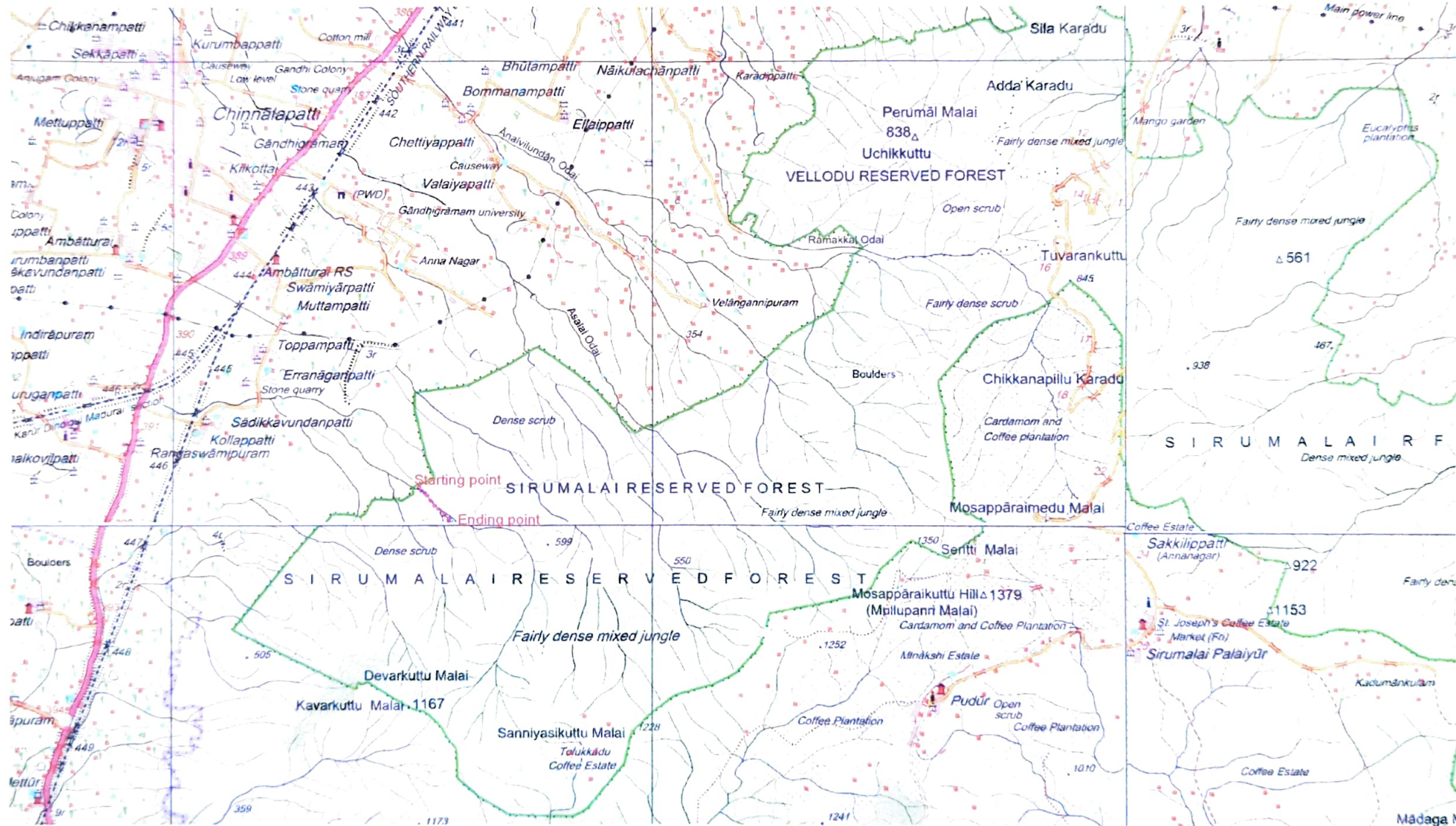

REFERENCE

PROPOSED EB LINE

















11/2019

6/2020

NH 44

Toppampatti

Kilakottai

Image © 2020 Maxar Technologies  
© 2020 Google

Google Earth

2011

lat 10.262947° lon 77.969164° elev 413 m eye alt 4.20 km