

**NARMADA-JHABUA-PETLAEWAD-THANDALA-SARDARPUR MICRO IRRIGATION SCHEME**  
**SOI TOPOSHEET MAP COMPANSETRY AFORESTRATION**  
**DIVISION- DHAR, DISTRICT DHAR**  
**VILLAGE NAME BHILATLWARA , AREA 43.000 Ha.**  
**KHASRA NO - 30**

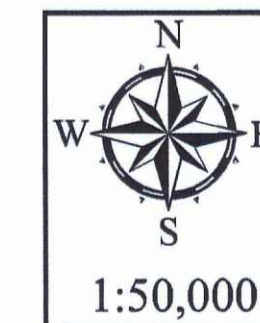

TOPOSHEET NO. 46-N-7

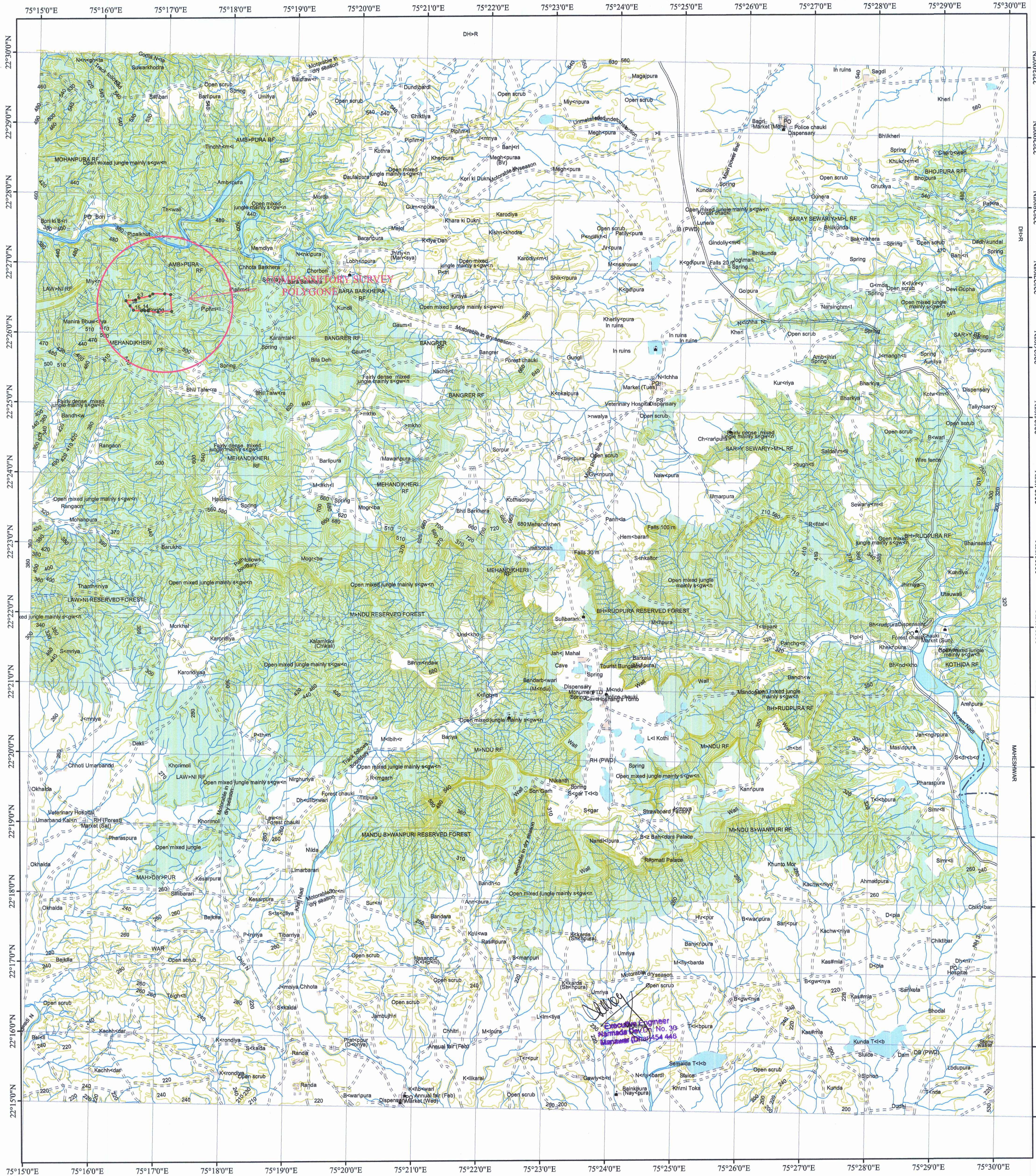

- SOI FEATURE**
- Administrative Feature**
    - District boundary
    - Subdivision, tehsil, taluk
    - Village
  - Communication Feature**
    - Railway line Broad gauge
    - Railmeter Narrow Gauge
    - Road metalled
    - Road Fair Weather
    - Cart-track
    - Pack-track/Foot Path
    - Power line
  - Natural Feature**
    - Contour
    - River bank
    - Stream dry
    - Stream perennial
    - Water body Perennial (River/Tank)

- Other Feature**
- Bridge on track/footpath
  - Church
  - Chhatra
  - Dam
  - Fort
  - Graves
  - Hut temporary/Permanent
  - Mosque/Igdah
  - Railway station hut
  - Relative height position 15 r
  - Temple
  - Triangulation station
  - Tube well/pump house
  - Dug Well
  - Height 657

**2- SCATTERED SPECIES**

Achar	Ac	Gurjan	G	Prosopis	Ps
Aonla	A	Imli	Im	Saja	Sj
Arjun	Ar	Kardhal	Kr	Sai	Sa
Bel	Be	Karl	Ka	Sabai	Sa
Ber	Br	Khair	K	Semal	Se
Bija	Bj	Kullu	Ku	Shisham	Sh
Bhirra	Bhr	Kusum	Km	Teak	T
Dhaura	D	Mahua	Mh	Tendu	Te
Ghont	Gh	Palas	Pa	Tinsa	Tn

**Legend**

- SURVEY GPS POINT
- COMPANSETORY SURVEY BND
- FOREST COMPT

**BHILATLWARA GPS CORDINATE POINT**

SNO	LATITUDE	LONGITUDE
1	22° 26' 28.235" N	75° 16' 23.186" E
2	22° 26' 29.073" N	75° 16' 32.268" E
3	22° 26' 30.909" N	75° 16' 35.501" E
4	22° 26' 32.758" N	75° 16' 45.477" E
5	22° 26' 34.470" N	75° 16' 48.193" E
6	22° 26' 34.727" N	75° 16' 59.158" E
7	22° 26' 34.017" N	75° 17' 4.629" E
8	22° 26' 19.731" N	75° 17' 5.984" E
9	22° 26' 19.180" N	75° 16' 53.247" E
10	22° 26' 19.801" N	75° 16' 44.306" E
11	22° 26' 20.794" N	75° 16' 44.330" E
12	22° 26' 19.944" N	75° 16' 41.163" E
13	22° 26' 20.967" N	75° 16' 40.018" E
14	22° 26' 19.937" N	75° 16' 37.981" E
15	22° 26' 20.148" N	75° 16' 30.364" E
16	22° 26' 23.903" N	75° 16' 27.115" E

Executive Engineer  
 Narmada Dept. No. 30  
 Bhilatlwara (Dist) 454 446

**NARMADA-JHABUA-PETLAEWAD-THANDALA-SARDARPUR MICRO IRRIGATION SCHEME**  
**SOI TOPOSHEET MAP COMPANSETRY AFORESTRATION**  
**DIVISION- JAHBUA, DISTRICT JHABUA**  
**VILLAGE NAME RUPAKHEDA , AREA 28.000 Ha.**  
**KHASRA NO - 70,66,63,64**

TOPOSHEET NO. 46-J-13

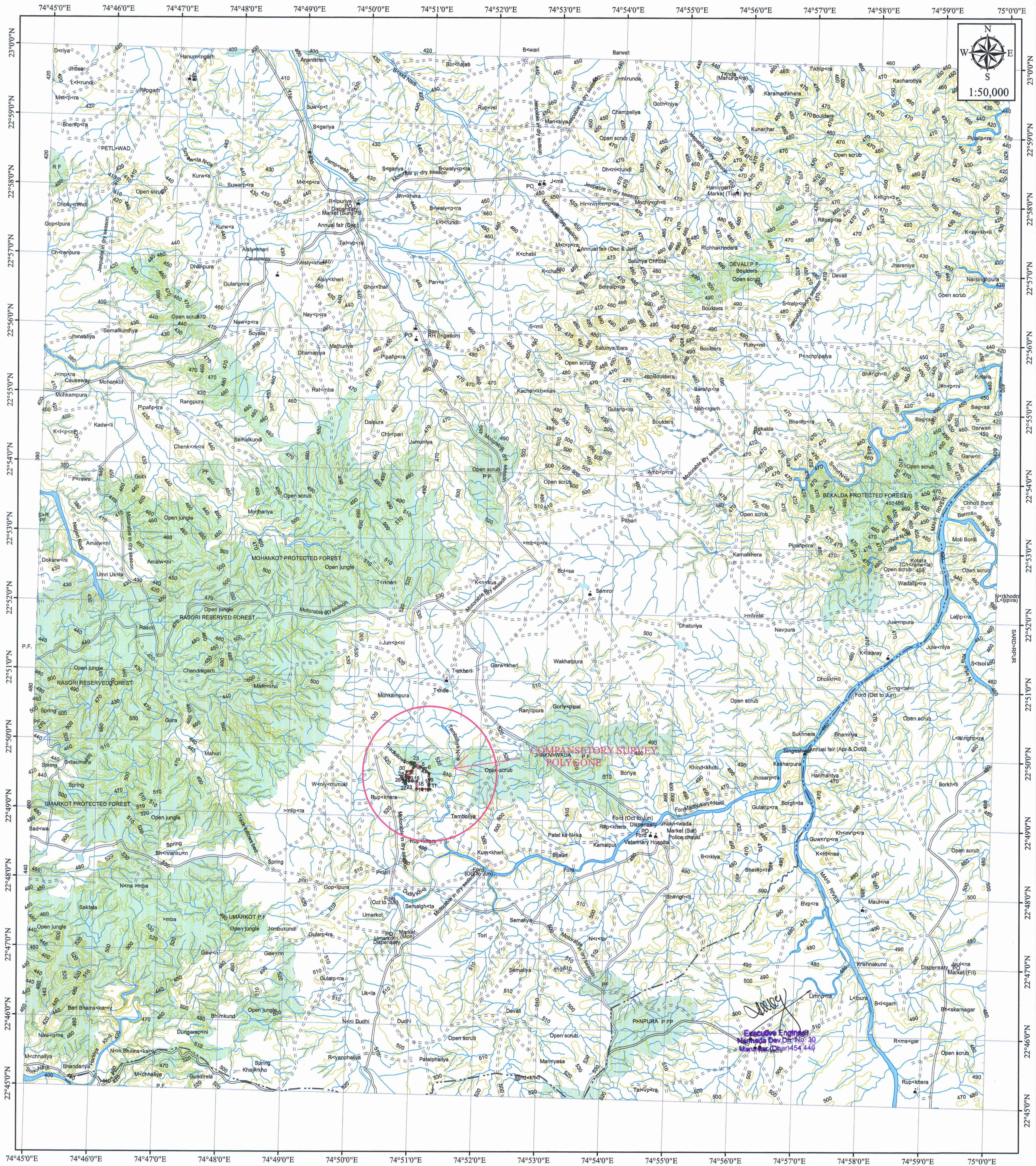

- SOI FEATURE**
- Administrative Feature**
- District boundary
  - Subdivision, tehsil, taluk
  - Village
- Communication Feature**
- Railway line Broad gauge
  - Railmeter Narrow Gauge
  - Road metalled
  - Road Fair Weather
  - Cart-track
  - Pack-track/Foot Path
  - Power line
- Natural Feature**
- Contour
  - River bank
  - Stream dry
  - Stream perennial
  - Water body Perennial (River /Tank)
- Other Feature**
- Bridge on track/footpath
  - Church
  - Chhatri
  - Dam
  - Fort
  - Graves
  - Hut temporary/Permanent
  - Mosque/Igah
  - Railway station hut
  - Relative height position
  - Temple
  - Triangulation station
  - Tube well/pump house
  - Dug Well
  - Height 657
- 2- SCATTERED SPECIES**
- |        |     |         |    |          |    |
|--------|-----|---------|----|----------|----|
| Achar  | Ac  | Gurjan  | G  | Prosopis | Ps |
| Aonla  | A   | Imli    | Im | Saja     | Sj |
| Arjun  | Ar  | Kardhai | Kr | Sai      | Sa |
| Bel    | Be  | Kari    | Ka | Satal    | Se |
| Ber    | Br  | Khair   | Ka | Semal    | Se |
| Bija   | Bj  | Kullu   | Ku | Shisham  | Sh |
| Bhirra | Bhr | Kusum   | Km | Teak     | T  |
| Dhaora | D   | Mahua   | Mh | Tendu    | Te |
| Ghont  | Gh  | Palas   | Pa | Tinsa    | Tn |

**Legend**

- SURVEY GPS POINT
- COMPANSETORY SURVEY BND
- FOREST COMPT

**RUPAKHEDA GPS CORDINATE POINT**

SNO	LATI	LONG
1	22° 49' 47.113" N	74° 50' 55.282" E
2	22° 49' 47.418" N	74° 50' 56.367" E
3	22° 49' 46.849" N	74° 50' 58.912" E
4	22° 49' 43.549" N	74° 51' 4.848" E
5	22° 49' 42.352" N	74° 51' 7.947" E
6	22° 49' 39.557" N	74° 51' 10.302" E
7	22° 49' 37.811" N	74° 51' 12.732" E
8	22° 49' 33.125" N	74° 51' 13.288" E
9	22° 49' 28.781" N	74° 51' 13.078" E
10	22° 49' 27.549" N	74° 51' 12.922" E
11	22° 49' 24.518" N	74° 51' 14.039" E
12	22° 49' 24.469" N	74° 51' 12.231" E
13	22° 49' 24.522" N	74° 51' 6.916" E
14	22° 49' 24.414" N	74° 51' 1.405" E
15	22° 49' 30.971" N	74° 51' 1.460" E
16	22° 49' 31.048" N	74° 50' 57.344" E
17	22° 49' 30.929" N	74° 50' 54.044" E
18	22° 49' 34.227" N	74° 50' 54.224" E
19	22° 49' 34.222" N	74° 50' 52.694" E
20	22° 49' 31.210" N	74° 50' 51.182" E
21	22° 49' 29.688" N	74° 50' 50.577" E
22	22° 49' 28.602" N	74° 50' 51.247" E
23	22° 49' 28.522" N	74° 50' 50.505" E
24	22° 49' 30.186" N	74° 50' 50.145" E
25	22° 49' 32.447" N	74° 50' 48.395" E
26	22° 49' 32.284" N	74° 50' 47.883" E
27	22° 49' 34.616" N	74° 50' 46.985" E
28	22° 49' 34.354" N	74° 50' 51.170" E
29	22° 49' 36.467" N	74° 50' 51.228" E
30	22° 49' 39.345" N	74° 50' 51.773" E
31	22° 49' 39.871" N	74° 50' 55.870" E
32	22° 49' 42.701" N	74° 50' 57.972" E
33	22° 49' 44.129" N	74° 50' 59.135" E
34	22° 49' 45.606" N	74° 50' 57.420" E
35	22° 49' 46.177" N	74° 50' 57.490" E